CARY MEMORIAL LIBRARY
3 1619 00729 7047

life in TECHNICOLOR revolution 2016

LEXINGTON HIGH SCHOOL

revolution 2016

spring supplement

Attiya Nurse
Tatiana Movsesian
Renata Aguilar
Samantha Camilo
Nevaeh Stoner
Elise Santiago

Paul Kim
Zachary Manickas-Hill
Richard Kuang
Marshal Li

Will Thomas

Kazu Ebihara

Sal Frelick

Nana Adu

Nico Frelick

SWINGING FOR THE FENCES

Boys' Baseball

Michael McAlarney

Mark Jones

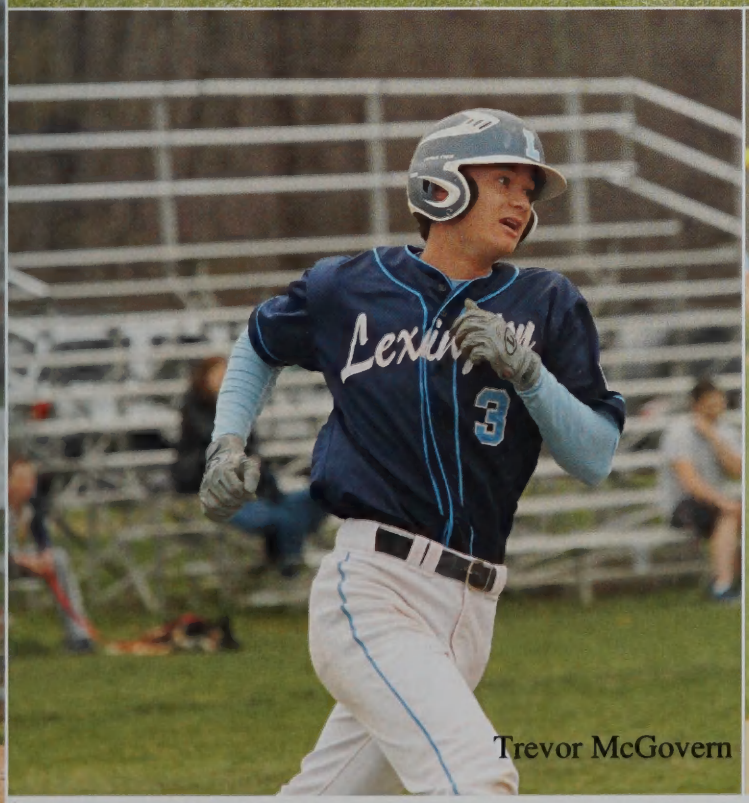

Trevor McGovern

Zachary Stevens

ROUNDING THE BASES

Girls' Softball

Lindsey Porter

Ashley Walsh

Jane Casey-Fleener

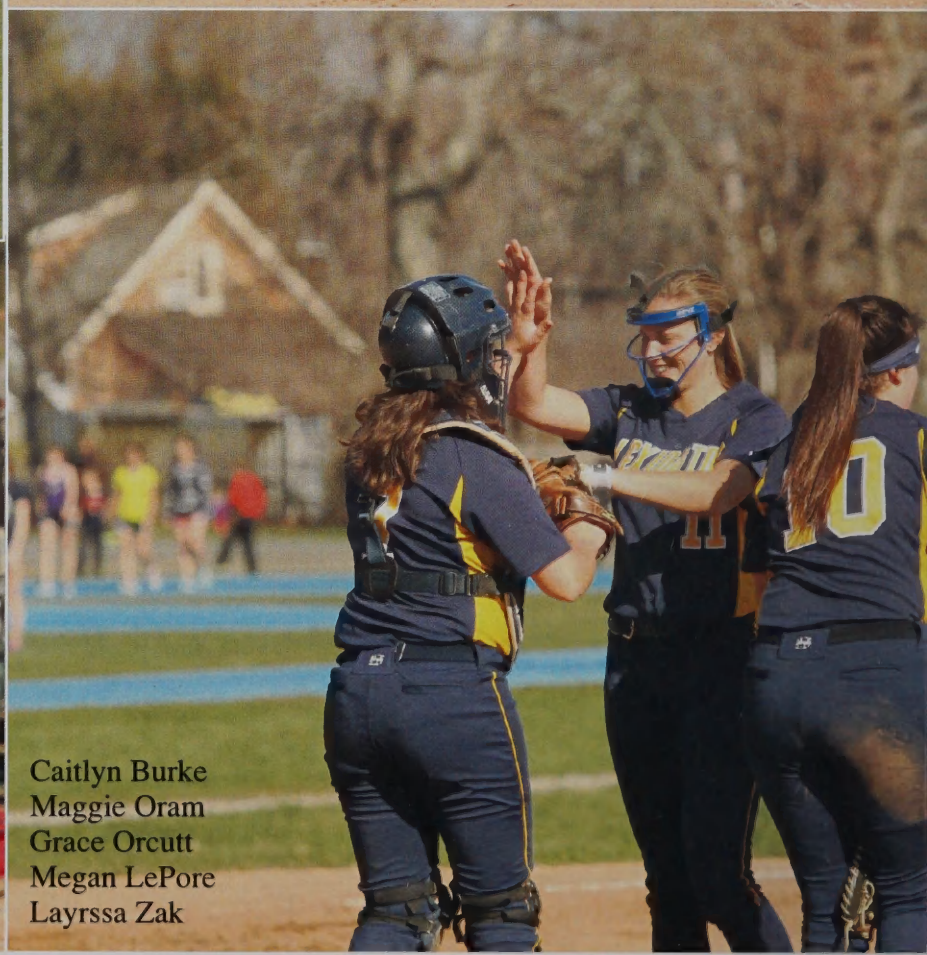

Caitlyn Burke
Maggie Oram
Grace Orcutt
Megan LePore
Layrssa Zak

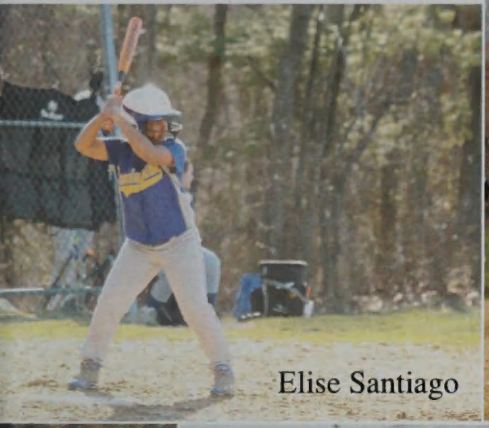
Elise Santiago

Kathryn Crooke

Jenny Lewitzky

Megan LePore

Caitlyn Burke

Siena Filippi

Mekhi Cumberbatch

Alex Lenrow

Jack Jenness

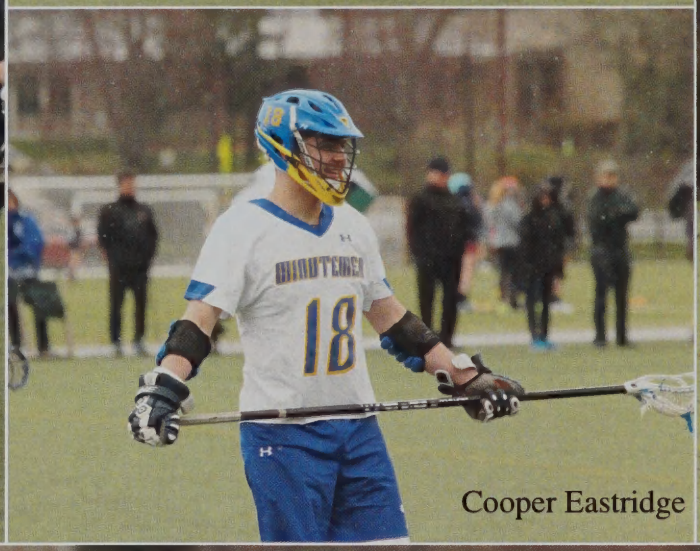
Cooper Eastridge

Brian Jakob

Rob Zedros

Alyssa Mazur

Olivia Bryant

Cameron Cyr

Angela Lynch

SUCCESS BY PRECISION

Boys' and Girls' Lacrosse

Courtney Walsh

Jason Han

Michael Lim

Omari McDavid-Alfred

Heather Born

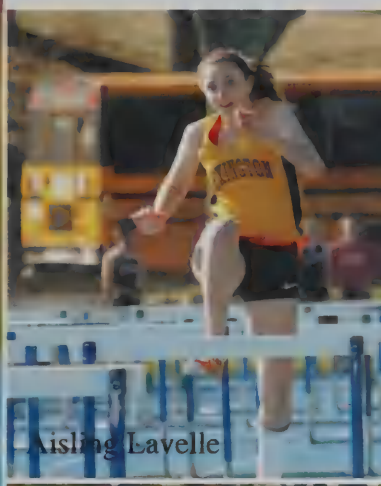
Aisling Lavelle

Vivian Li

Maia Pedulla

Alexandra Wolf

MAKING STRIDES

Boys' and Girls' Outdoor Track

Ethan Zou

Ben Maffa

Krishna Suraj

Youngbin Kong

Ethan Hausen

SLICING THROUGH THE COMPETITORS

Boys' and Girls' Tennis

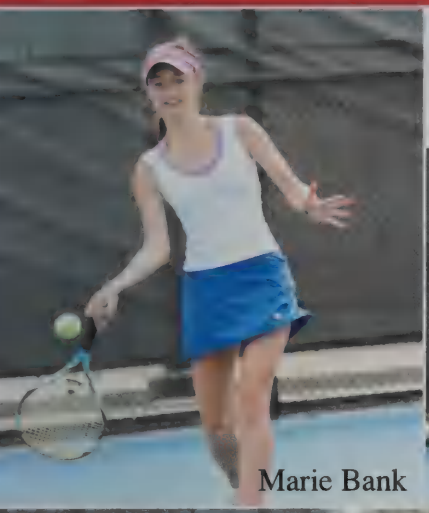
Marie Bank

Lindsey Chin

Irene Ouyang

Jennifer Choi

Reethy Sundar

Natalie Ramesh

KINGS OF THE COURT

Boys' volleyball

Steven Chan

Dario Silerio

Cameron Closs

Kevin Lee

Michael Read

Jihoon Ko

Jihoon Ko

Luke Xin Xie
Sandeep Vaidyamudi

Nathan Kim

Andi Zhang

photos courtesy of Grant Kahn

Madelyn Lane
William Blumberg

Danielle Kerr

Mong Tayangar
Sherman Emmet

THE MYSTERY OF LAUGHTER

spring musical

HITTING ALL THE RIGHT NOTES

pops concert

Sarah Zhu
Steven Chan

Richard Kuang

Natalie Ramesh

Sophomore Cruise

Hannah Martin
Genevieve Whiston

Jay Healy

Kira Gardner
Joanna Samsel
Annie Fiore
Maya Mudgal
Kimia Abedi

Brian Coburn
Azalea Yunus
Maddy Eichenberg
Olivia Kormos

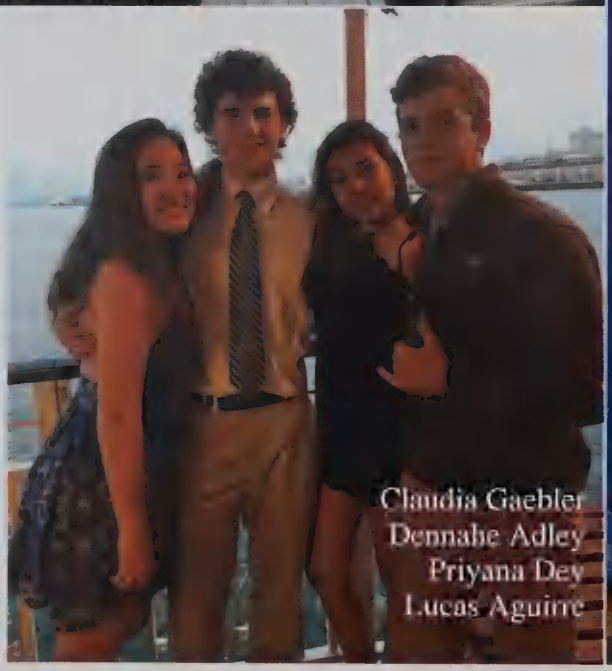

Claudia Gaebler
Dennahe Adley
Priyana Dey
Lucas Aguirre

Ganga Noe
Emily Berman

Rutvik Patel
Maria Santillana Linares
Cassidy Brand
Sukanya Walhekar

Irina Costache
Lily Harrington
Liam Wurtz
Adam Harrington

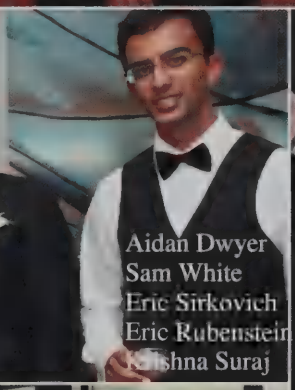

Aidan Dwyer
Sam White
Eric Sirkovich
Eric Rubenstein
Krishna Suraj

Rutvik Patel
Beltran Maroto Tobias
Zachary Chan

Joy Shen
Edoardo Spalaore

Jessica Wang
Elizabeth Nies Greeley
Natalie Moo

Junior Prom

J P

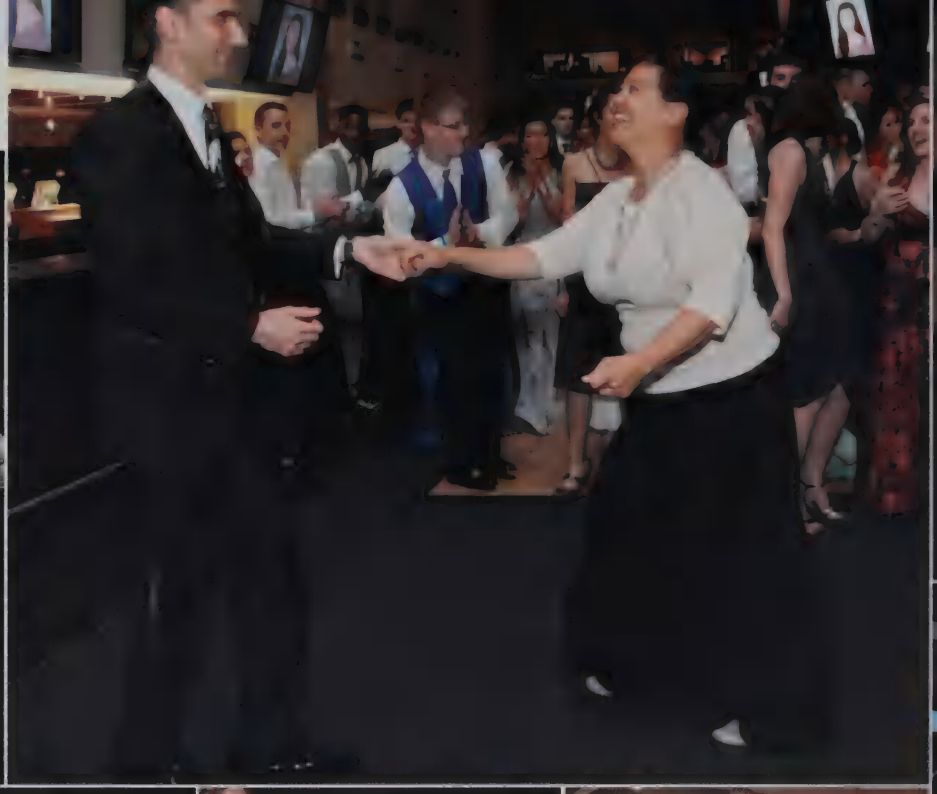

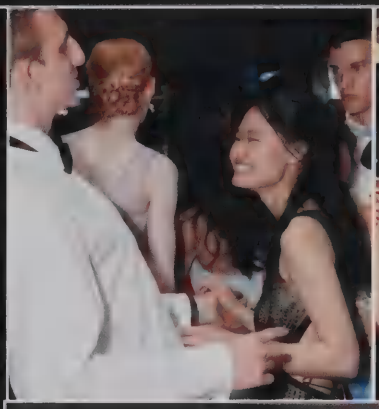

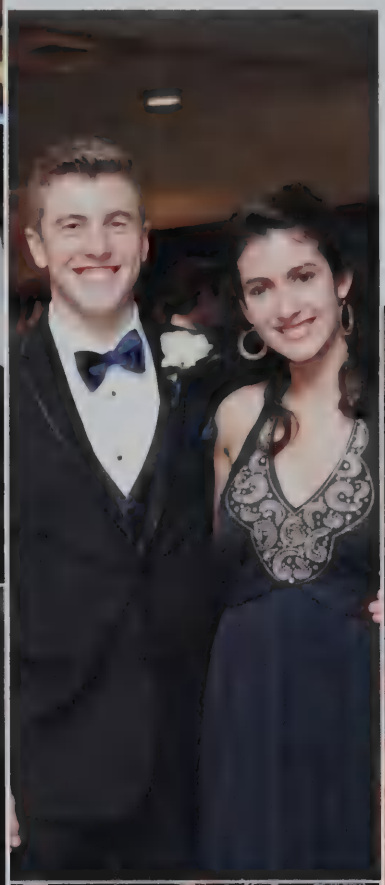

senior PROM

THE BEST IS YET TO COME

Graduation

Ja'Von Benskin

"Hard work beats talent when talent fails to work hard."
- Kevin Durant

The LHS yearbook staff sincerely apologizes for omitting this portrait from the main volume of the 2016 Revolution.

TEAM ROSTERS

JV Softball

Team Roster: Kathryn Crooke, Elise Santiago, Kate Robinson, Sarah Wille, Kate Bruno, Jenny Lewitzky, Jillian Dimmock, Olivia Stewart, Katryn Mei, Li Fen Frothingham, Janna Lee

SEASON RECORD 13-5

Wakefield	L	Burlington	W
Wilmington	L	Reading	W
Medford	L	Winchester	W
Melrose	W	Belmont	W
Reading	W	Arlington	W
Winchester	W	Woburn	W
Belmont	W	Andover	L
Arlington	W	Medford	W
Woburn	L	Stoneham	W

Varsity Softball

Team Roster: Caityln Burke, Siena Filippi, Megan Lepore, Maggie Oram, Ashley Walso, Jane Casey-Fleener, Natalie DeCoste, Sarah Horwitz, Lindsey Porter, Laryssa Zak, Grace Orcutt, Kate Williams, Ashley Burke

SEASON RECORD 16-4

Wakefield	3-1	Burlington	6-4
Wilmington	6-1	Reading	7-2
Medford	2-1	Woburn	2-6
Reading	10-0	Winchester	9-2
Winchester	12-1	Belmont	11-0
Belmont	10-1	Arlington	8-3
Arlington	7-6	Woburn	6-7
Stoneham	10-0	Andover	4-3
Watertown	16-1	Medford	0-4
Westford Academy	3-0	Melrose	6-11

Boys' Freshman Lacrosse

Team Roster: Tony Alpert, Jonathan Bachman, Charlie Bimberg, Ronan Bryant, Will Dziadzio, Luke Eriksson, Brennan Fiske, Matt Fucci, Zack Greenberg, Duncan Hewitt, Justin Hsu, Ginu Lee, Mesay Merseth, Matt Ozgen, Nate Sidel, Timothy Eli Willis

SCORE BOARD

Billerica	2-6
Winchester	3-11
Reading	7-2
Winchester	9-4
Peabody	2-6
Concord-Carlisle	8-4
Andover	0-13

Girls' JV Lacrosse

Team Roster: Amy Agne, Alexis Bain, Carlotte Seux, Felice Brennan, Lucy Chin, Candela deAmorrotu, Avery Gehring, Nikki Harris, Izzy Herbert, Julia Lannom, Bess Lawrence, Becca Leopold, Claire McCallum, Lily McGuire-Eggleston, Jackie Minasian, Anne Grace Minutti, Julia Murphy, Leah Redmon, Sophie Shadler, Annalise Thomas, Ilana Virgile, Claudia Gaebler, Erinn Ives

SEASON RECORD 12-3

Woburn	8-2	Burlington	16-8
Melrose	12-2	Wilmington	10-3
Belmont	12-2	Belmont	16-8
Chelmsford	12-8	Wakefield	12-7
Wakefield	11-4	Arlington	12-4
Reading	2-4	Woburn	!0-0
Winchester	6-9	Chelmsford	7-5
Marblehead	9-10		

Girls' Varsity Lacrosse

Team Roster: Kingsley Richards, Abby Cheng, Mikaela Bollag-Miller, Emma Buchta, Nicole Maimonis, Anne Reilly, Elizabeth Maimonis, Ginny Mason, Olivia Bryant, Cameron Cyr, Maya Barrett-Tzannes, Angela Lynch, Kenna McLaughlin, Maya Fein-Cole, Alyssa Mazur, Jessica Zedros, Clarissa Hurley, Grace Leighheiser, Emma Kaufman, Hailey Hart-Thompson, Lucy Chin, Emily Brandes, Elise Madigan

Boys' Outdoor Track

Team Roster: Zaheem Adamjee, Omari Alfred, Alec Ballinger, Ian Ballinger, Eric Brock, Cary Chai, Thomas Chin, Ian Conrad, Tariq Cumberbatch, Lucas Dicerbo, Benjamin Dohan, Richard Domings, Benn Fanucci, Toby Foelix, Carter Franciskovich, Madison Fries, Pranav Gandham, William Gao, Eli Gappelberg, Rishi Gollerkeri, Justin Grout, Jason Han, Connor Hausmann, Christian Herlihy, Conor Hill, Alexander Hiser, Lucas Honohan, George Horiatis, Evangelos Horiatis, Christopher Hughes, Jeb Jacob, Arjith Jegannathan, Jake Jesurum, Max Jesurum, Evan Kendall, Patrick Kridaratikorn, Kenneth Lamm, Peter Lawrence, Samuel Levi, Michael Lim, Ethan Lin, Thomas Lingard, Bruce Liu, Zachary Lynch, Robert Mackenzie, Nick Manickas-Hill, Zachary Manickas-Hill, Jack Marcin, Jonathan Mason, Devin McAlister, Ryan McElwee, Richard McNamara, Jack Mitchell, Nathan Ngo, Daniel O'Donoghue, Michael O'Donoghue, Thomas O'Donoghue, Tihan Perera, Matthew Pusatere, Yashasvi Raj, Andrew Rojnuckarin, Aman Saiju, Debayan Sen, Minki Seo, Benjamin Sheehan, Mundit Shukla, Noah Shute, Mark Solomon, William Steinfeld, Daniel Steinfeld, Matt Stevens, Sean Sullivan, Rohen Sundaram, Richard Tang, Henry Tao, Andrew Thomas, Joseph Tibbles, Kazu Uda-Thach, Reed Warburton, Pierce Warburton, Luke West, Sean Xiao, Ethan Yang

Girls' Outdoor Track

Team Roster: Kimia Abedi, Zahra Adamjee, Eden Alemayehu, Madelyn Andersen, Rebecca Andersen, Allie Antonevich, Hanna Born, Heather Born, Virginia Breunig, Catarina Buchatskiy, Maria Bujwid, Martha Bujwid, Sophia Caira, Alexis Cavallo, Laurie Chan, Emelyn Chiang, Janice Choi, Sophie Chong, Ainsley Clark, Megan Conners, Isa Coonen, Alexandra Cozx, Mikayla Deloney, Isabella Este-McDonald, Kelly Everin, Abigail Fanucci, Annalisa Fiore, Jessica Foley, Hayley Gambone, Kira Gardner, Sonia Gollerkeri, Maya Gong, Leena Haas, Amari Hanberry, Aria Harris, Leah Hodge, Emma Horwitz, Amy Hu, Cara Hughes, Megan Jakob, India Johnson, Grace Klebenov, Millie Landis, Aisling Lavelle, Paige Lawler, Vivian Li, Fiona McClave, Indira McDavid-Alfred, Michelle Moesner, Natalie Moon, Maya Mudgal, Trisha Mukerjee, Hannah Neufeld, Reid Nichols, Stephanie Park, Rebecca Pion, Ellery Plansky, Nika Reznichenko, Julianna Sanrame, Donya Shavarini, Eleanor Silver, Stephanie Siracuse, Melissa Solomon, Kesinia Sortor, Alicia Steinkrauss, Anne Sullivan, Joan Sullivan, Cate Swan, Devon Treadway, Hannah Tuomi, Courtney Walsh, Jessica Wang, Alexandra Wolf, Stephanie Zhou, Annie Zhu

Boys' Tennis

Team Roster: Patrick Bodrog, Jason Choi, Joshua Feldman, Louis Golowich, Ethan Housen, Alex Jin, Youngbin Kong, Saahil Kumar, Stefan Kussmaul, Roger Lacson, Edward Lee, Matthew Liu, Benjamin Maffa, Griggin Posey, Michael Raitzin, Daniel Song, Krishna Suraj, Charles Wang, Franklin Wang, Rohan Zeng, Charley Zhao, Kevin Zhou, Ethan Zou

Girls' Tennis

Team Roster: Jumana Akoad, Marie Bank, Laura Case, Ashley Chen, Cynthia Chen, Lindsey Chin, Zoe Chin, Eunice Choi, Jeongwon Choi, Sarah Darer, Ji-Min Jung, Anar Kansara, Priya Koundinya, Gabrielle Kussmaul, Fiona Lau, Swetha Meruva, Eden Min, Irene Ouyang, Malika Pundare, Natalie Ramesh, Byoma Sahani, Reethy Sundar, Carey Tassel, Joanne Wang, Kara Xie, Alison Zeng

Boys' JV Volleyball

Team Roster: Minki Baek, Tyler Cheng, Donovan Duncan, Andrew Erler, Majeed Hallaj, Jongtae Jeon, Aditya Kondangattil, Vishnu Kondangattil, Ryan Leung, Dhairta Mehta, Matthew Moschella, Rajeev Raghavan, Sandeep Vadlamudi, Luke Xing-Xie, Andi Zhang, Guillame Knobloch

SCORE BOARD 15-3

Greater Lowell	L	Andover	L
Winchester	L	Winchester	L
Barnstable	W	Greater Lowell	W
Concord-Carlisle	W	Arlington	W
Andover	L	Acton-Boxborough	W
Barnstable	W	Concord-Carlisle	W
Arlington	L		

CARY MEMORIAL LIBRARY
1874 Massachusetts Ave.
Lexington, MA 02420-5380

LEX ROOM
373.1
L
2016

6/16 729 7004

Picture provided by Caroline Blackett

LEXINGTON HIGH SCHOOL

revolution 2016

Freshmen	551
Sophomores	565
Juniors	518
Seniors	523
Staff	371

Lexington High School
251 Waltham Street
Lexington, Ma 02421
Office: 781.861.2320
web: http://lps.lexingtonma.org/lexingtonhs

vol 91

TABLE OF CONTENTS

GO AGAINST THE FLOW *student life* 6

THE GOLD STANDARD *academics* 44

BRANCHING OUT *portraits*

FIRED UP *sports*

THE RED CARPET *reference*

INDEX

CONGRATULATIONS

62

134

178

188

204

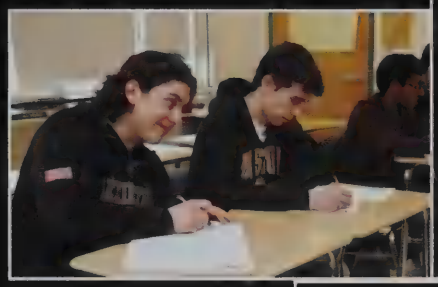

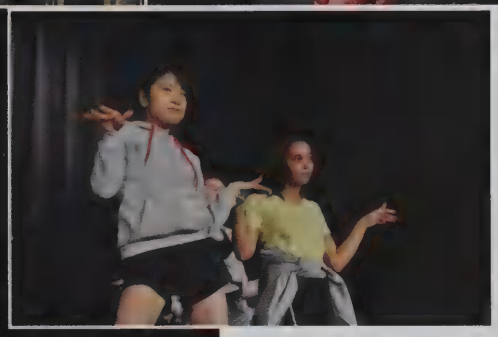

Before movies were as vibrant as they are today, they were produced in black and white, and when you think about it, that's a lot how life is before you find something that you truly enjoy. But that's where passion comes in. Passion is the spark that motivates us. Passion is what makes us genuinely care. It makes us who we are.

So here's to the night owls, and the early birds who get the... coffee, the people who get the job done.

Here's to the athletes, the academics and anyone willing to go the distance.

Here's to the front runners and show stoppers willing to put themselves out there.

Here's to the ones behind the scenes, the cavalry, the back up.

Here's to all those who chase what they want. The ones who chase their passion.

Here's to us.

At Lexington High School we have late nights and busy schedules. But in the end it's definitely worth it because we live...

life in Technicolor

The spotlight shines on Monica Chang as she takes to the stage to perform a Chinese dance routine at Asian Night. "Dancing allows me to make art with just my body. I love it because I can express myself and make others feel something too," Chang said. Her performance and many others helped the Asian Student Union club fundraise for the American Refugee Committee.

Zero to Hero

Daniel Crook, Benjamin Chaput, Zachary Hahn-du Pont, Sumner Gubisch, Brian Coburn, Mira Anderberg, Tess Johnson, Sarah Nadler and Forrest Levey make up the dodgeball team D.U.I (Dodging Under the Influence). The team competed in the annual intramural dodgeball tournament, going from twenty seventh place all the way to a third place tie.

GO AGAINST THE

It's the ubiquitous motto that supposedly defines life as a teenager: go with the flow. Granted, high school students live fairly similar academic lives. But when it comes to all the rest, students diverge from the mainstream. Playing an instrument in a concert highlighting the power of music; it can heal a broken heart or energize a crowd. The debate tournament when a student's word changed someone's point of view, reminding fellow debaters that anyone can have a profound effect on the world. The picturesque summer trip revealing that there's a great big world the out there to be explored. The club a student signed up for during the activities fair as a joke that ended up being the highlight of their high school experience. The first day back from summer break when emotions ran high. The time when the curtains opened and a student revealed their true colors to a mesmerized audience. Grades are one thing, but they certainly aren't the only thing. The unique activities that students take part in, the goals they pursue, and the hobbies they practice differentiate them from everyone else. The days of following the leader have ceased; now it's time for students to paint their own path. Sometimes, students just got to go against the flow.

FLOW

MINDS AT EASE

Hot and sunny days let our stress melt away

Finally. After checking her work, a student handed in her last final. A huge weight had been lifted off her shoulders; she was flooded with relief. Leaving the Foreign Language Building and entering the Quad, she took a deep breath. The sun was blazing and students were sitting on the grass. She had waited a long time for this feeling. A combination of relaxation and excitement, she felt free. She saw her friends and jogged over. Together, they walked out the front doors. Summer had arrived.

Summer was a time for adventures and creating memories. Without the constant pull of schoolwork, students could finally dedicate time for their own personal interests. Some students went far from home while others looked forward to local events such as the annual Fourth of July carnival at Hastings Park, just one of many summer activities right next door. Working on personal interests also occupied some people.

"I spent my summer playing basketball and improving my violin skills," Spencer Liu, a sophomore, said.

Summer represented more than just sleeping in. It was also a time to support our community by volunteering at a Lexington Recreation clinic, cheering on the Blue Sox, or working at a local business.

Additionally, Liu "went on a missionary trip to Brooklyn and served the kids there". He believed that he positively impacted the lives of disadvantaged children.

3. A Friend in the Field

Noam Watt meets LHS alumni Chris Shaw, who plays for the San Francisco Giants' class A short season affiliate team, the Salem-Keizer Volcanoes. Watt went to Portland, Oregon and visited family while he was there. "It was super cool because we had connected with him on social media and planned that I would talk to him. Then at the game, 3000 miles away from home, two kids from Lexington just got to talk about baseball which was super awesome. It was also really cool for me because hopefully Chris will be in the major leagues soon!" Watt said.

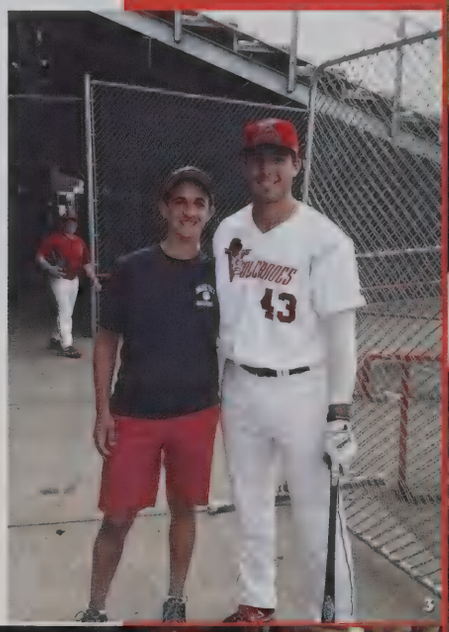

1. Icelandic Waters

Ben Defay, a freshman, stands beside Gullfoss waterfall in Iceland. This was one of his stops during a family vacation over the summer. "I went to Sweden and Iceland the past summer with my family. This is me in front of an awesome waterfall. I also went to the Rift Valley and saw some geysers and volcanoes," Defay said.

2. A Taste of Independence

Sarah Oh enjoys her time in China with her relatives in a sherbet shop. She was able to experience China for an extended period of time during summer break. "My trip to China was a good way to learn more about my culture. It helped me prepare a bit for college because I was away for almost two months, and that has helped me experience what independence is like." Oh said.

4. A World of Blue

Sherry Zhang gazes at the turquoise waters of the Atlantic Ocean. Deep in the heart of the ocean, Zhang's trip to Bermuda was a relaxing way to enjoy summer break. "In the summer, I went to Bermuda to feel the beauty of the ocean. This is my first time to face the sea in this way. It melted my heart!" Zhang said.

5. Seeing Green

Soloman Wang takes a look at the mountains from the Great Wall of China. He visited China over the summer to spend time with family and immerse himself in the culture. "It was eye opening; it helped me prepare a bit for college because I was away for almost two months, and that has helped me experience what independence is like." Wang said.

6. Nature's Finest

Sophomore Russell Laman and his companions Trevor Frost and Robert Suro climb along a cliff face over a river as they try to find a wild orangutan in the Malaysian rainforest. Not many students had the opportunity to be in the midst of nature in its purest form. "It was amazing for me to be able to see orangutans in the wild with my own eyes. Although it is often challenging to get to where they are, it is definitely worth the struggle," Laman said.

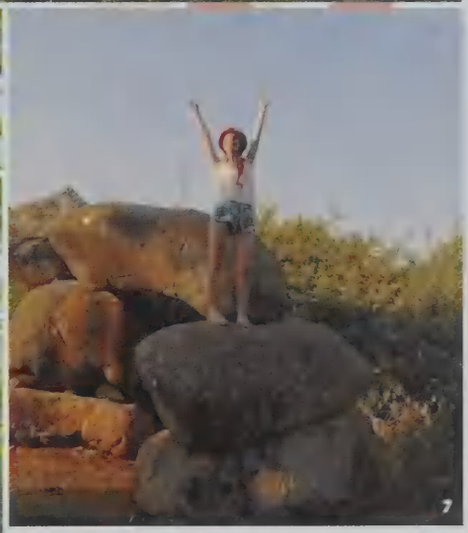

7. On Top of It All

At HaGalil HaElyon, Gaya Marx stops to commemorate her trip to northern Israel. Marx and her camp mates spent ten days exploring the area and sleeping under the stars at night. "Every summer I fall in love with this country all over again, the daily beach runs, those mornings you wake up having no plan but knowing you're going to do something adventurous, the feeling of home and love wherever you go," Marx said.

1. Welcome Back!

Students gather around the quad, preparing for their first day of school. It was a great place to meet up with old friends and maybe make some new ones. The crowded quad proved to be an overwhelming sight for some new students and incoming freshmen.

2. Almost Time

On their way to class, students enjoy the last moments of summer before the first bell rings. Although many felt apprehensive about starting a new school year, our school was welcoming to new and returning students alike. The main hallway was a common place for many students to gather and share stories from the summer.

Alex Lerner and Walden Ng

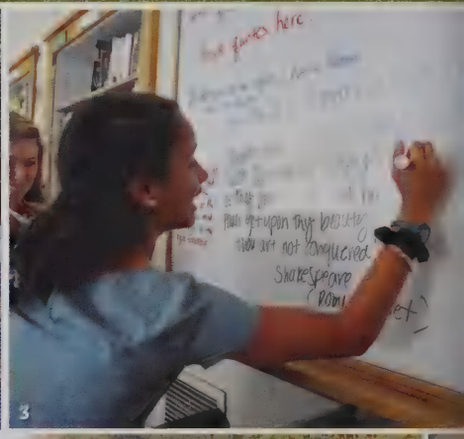

3. Activities Galore

Senior Becca Pion writes a favorite quote on the whiteboard during English class. Icebreakers like this one were part of the first day in many classrooms. Many teachers included such activities to help new and old students ease back into the academic year.

4. A Helping Hand

Peer mentors Sophia Ryterband, Sophia Medina, Elise Pfrommer, Maddie Lane, and Rob Zedros wait to welcome the incoming freshmen. The peer mentors helped freshmen navigate the confusing campus of four class buildings and a quad. Senior Rob Zedros said, "I enjoy being a senior because it allows me to lead by example and to give back to a community that has done so much for me. Although it may not seem apparent, the freshmen look to the upper class students, especially the Seniors, on how to act and become good community members. Each time I have worked as a peer mentor, it has been very rewarding to know that in some way my wisdom and experience has contributed to the success of students as they become acclimated to the academic and social life at Lexington High School."

5. Meet and greet
Juniors Tess Medlock and Yiyi Lin reconnect with a hug on the first day back to school. Many students reacted in a similar fashion when they met up with friends on the first day. Reflecting on the moment, Medlock said, "We're a close knit community, which makes it really nice to see each other again."

6. First Day Forms
Jessica Sun and Hannah Wang fill out required first day forms. Paperwork like this was a part of the schedule in most classes. After completion of these necessities, many teachers moved on to course overviews and name games.

Mei Pearlstein, Raissa Li, Tess Johnson, Mina Andersberg, Caroline Tessy, and Irina Costalho

Whose idea was it to build a California-style campus in New England? Our unusual complex included four disconnected buildings– Math, Science, World Languages, and Arts & Humanities– plus the newly constructed modular classrooms. Uncovered pathways between the buildings exposed students going from class to class to the erratic weather conditions of Massachusetts. If that were not enough, no two buildings were alike. For freshmen and other new students, the confusing layout could have been a problem. That did not stop Jane Jung, a freshman, from getting around.

She said, "I think I was well prepared, and found that I settled in quickly, especially since I knew many upperclassmen, and those that I didn't know were just as helpful and friendly as those that I did."

As the doors reopened after a seemingly never-ending summer, students rushed through the congested main hallway and headed straight towards the Quad, eager to meet up with friends.

"The best part about coming back to school is seeing everyone I haven't seen in a while and having a good laugh with them," Nana Adu, a sophomore, said.

WEST MEETS EAST

The great reunion

THE SMILE EXPO

Music, bold displays, and candy highlighted this annual exhibition

It was a frenzy. One minute students were sitting in class. The next, there were huge crowds swarming in every possible direction in and around the Quad, browsing one colorful poster after another, while keeping an eye out for bowls of free candies.

The annual Activities Fair in late September was an opportunity for students to meet new people and find new pastimes. For the Freshmen class and other new students in particular, the activities fair could have been viewed as one of the most unusual events of the school year.

"It was an interesting experience to see all the clubs, and although it was hectic, there was a fun aspect to it." said Karen Kim, a sophomore who moved from California.

Each club had its own strategy to attract underclassmen. Some clubs had a simple eye-catching poster while others had booming music, interactive activities, quick performances, or (of course) candy.

"We tried to publicize what our club was about to draw in more potential artists and journalists who might be interested in being part of our club," Chao Li, the president of Humans of LHS, said.

No two clubs were exactly alike, yet they all had one feature in common: every single club provided a pathway for a student to reveal their true colors.

2. Down the Slopes
The end of the summer might be approaching, but Azeem Sultan shares his passion for skiing while wearing a tank top. The Ski Club, although affiliated with our school "still functions outside of school with over 150 members going on multiple trips all over the Northeast," Sultan said.

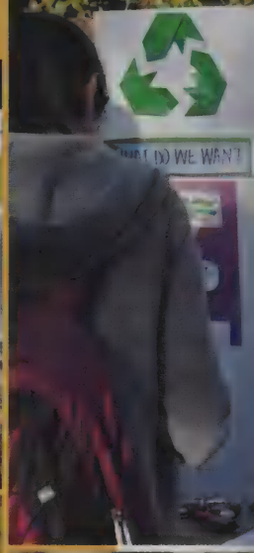

1. Strumming Along
Matthew Hogan plays guitar as part of a performance by the Guitar Club. The club provided guitar players with an outlet to relieve stress, to unwind, and to have some fun. "The Guitar Club is basically a place for guitarists at our school to come together and have a great time," Hogan said.

3. Involved in Science
Mandy Quan stands in front of the poster for Science Olympiad. Science Olympiad competed against schools across the country.
"We do both academic and engineering events. It's a ton of fun, really hands on, and is perfect for anyone who loves science!" Quan said.

4. Policy Matters
Liam Fitzgerald and Marco Puskarevik promote publicity for Model Congress.
"Lexington Model Congress prides itself in building a competitive team by fostering intellectual debate on global affairs and matters of public policy both within and beyond the classroom," Liam Fitzgerald said.

Activities Fair

5. Love the Earth

Emelyn Chiang promotes the Global Warming Action Coalition, GWAC for short. The club raised consciousness about global warming by making our school more environmentally friendly and sharing their message of environmental preservation through projects. "We raised enough money to have [a water bottle filling station] placed in the main hall," Chiang said. This station was used by countless students during the school year.

6. Folding Up Greatness

Jaeung Jang displays origami creations made by the Origami Club. "Origami Club is a place where people can come freely and fold whatever they want to fold," Jang said. There were papers and origami books for everyone, from beginners to masters. "Since this is the last year for senior members, I am really sad that I will miss both the club and the rest of the club members. I really hope more people love origami and join Origami Club," Jang said.

7. Dive into Oceanography

Rachel Zhang and Krishna Suraj show off their knowledge of oceanography with their poster. The National Ocean Science Bowl, also known as NOSB, competed in a number of competitions this during the school year.

8. Performing Arts

Like the Pied Piper, Roman Zinoviev plays the recorder to attract people for the Drama Club while Ted Kirby looks on and laughs. The Drama Club played improv games at the Black Box, taking a break from school work. Club members also "worked on the opening act for Winterfest, a tradition of Drama Club" at the beginning of the year, according to Zinoviev.

9. Into the Game

Junior Rosario, Sarah Dickenson, and Johann D'Souza play games at the Smash Club table. Smash Club got together and played Super Smash Bros to have fun and relax.

1. Wendy (Karina Wen) is kidnapped by Captain Hook and his gang.
2. A Lost Child (Mona Tavangar) listens in on a conversation

3. Captain Hook (Mathew Benson) wields his sword.
4. Smee (Henry Hoffamn) captures Tiger Lily (Emily Liu).

5. Tink Takes the Fall

Peter and Tiger Lily hover over Tinkerbell as she is dying, having drunk the poison meant for Peter. "She's a flower," says Emily Liu, who describes her character, Tiger Lily, "but also a fighter. I really loved playing around with the balance of different natures within her, and making sure that she was always a character, not a caricature."

6. Peter and His Shadow

Wendy (Karina Wen) and Peter Pan (Katrina Chaput) sit back to back, frozen, at the start of the show. The opening was, in Chaput's words, "this incredible moment when the star drop flickered. The audience just went, 'Oooh!', and I got as excited as they were."

7. Three of the Lost Children (left to right: Donya Shavarini, Izzy Fox, and Mona Tavangar) sit around a campfire.

8. One of Hook's pirates (William Blumberg) rows the oars on the Jolly Rancher.

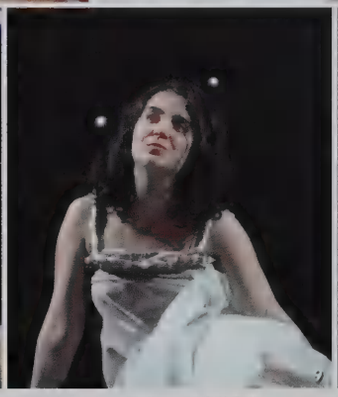

9. A Neverland mermaid (Mona Tavangar) sits by the lagoon.

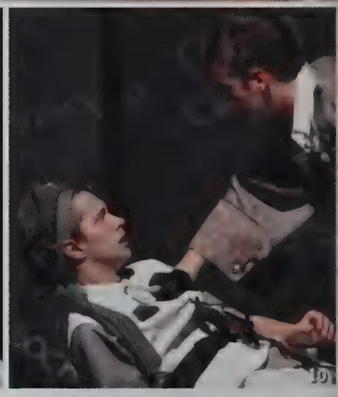

10. Captain Hook threatening Smee.

ADD A PINCH OF *MAGIC*

The Fall Play

Peter and Wendy transformed the auditorium into a far away land

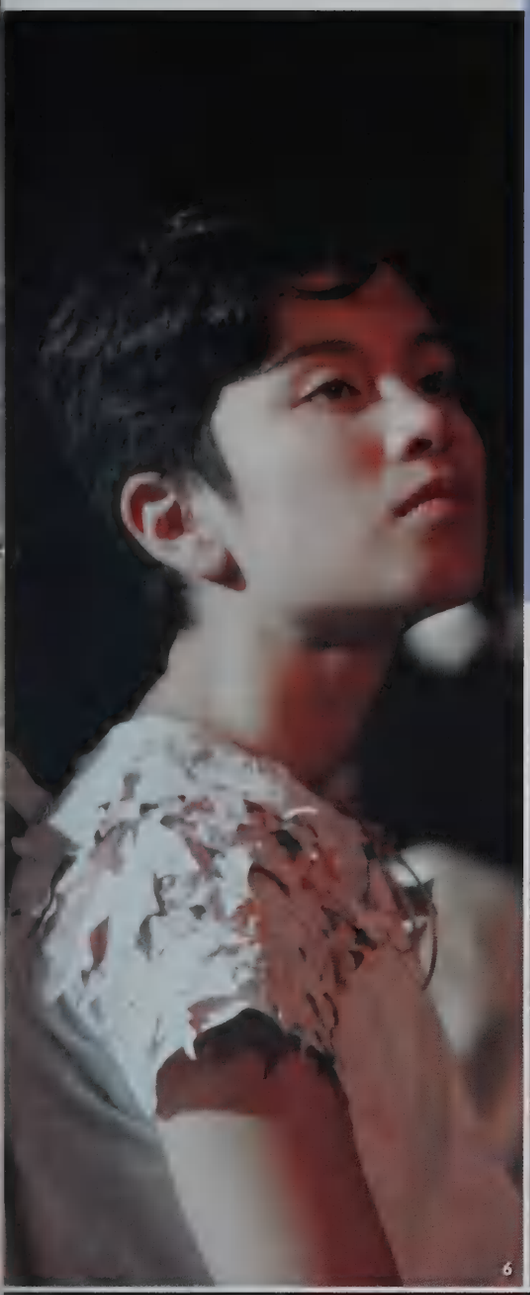

just a minute...

What was your experience working as an actor?

"It was really fun to rehearse the play. It was a unique experience because the script left a lot of things open for us to interpret so we had fun creating how our version of the show would look. A really great moment was when we saw the finished set for the first time. It was not too bad... but it was really cool to see that vision we had been hearing about for so long come to life."
William Boundary

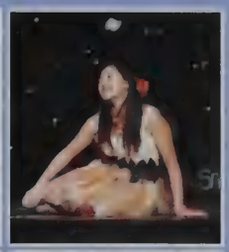

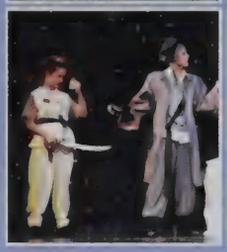

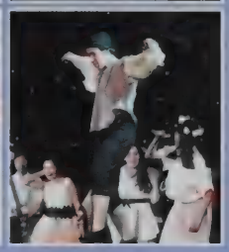

What was your experience working on tech crew?

"Well, like all the shows we've done it was a lot of fun watching everything come together. When you start rehearsing with everyone it seems like it'll never work out. But then a week and it's so much fun to watch it happen. And when it was done and we got our first audience to see it, that's the best thing of all."
- Kary Schneider

11. Fairy Ex Machina

Tinkerbell (Sophie Ryterband) bursts into Wendy's (Karina Wen) room. "Tink and I can both be sassy, fun and loyal," commented Ryterband. "Playing Tink is a lot about her movements, so once I felt like I was in her body, it was easier to get into her mind."

12. The Power of Magic

With the ensemble's help, Wendy learns to fly – but flying wasn't the only enjoyable moment of the night. "I liked the scene where I told the lost child a bedtime story... but sleeping onstage was also fun," comments Karina Wen.

13. Hooked on a Feeling

Captain Hook (Mathew Benson) proudly boasts of his plan to Smee (Henry Hoffman) and his prisoner, Wendy.

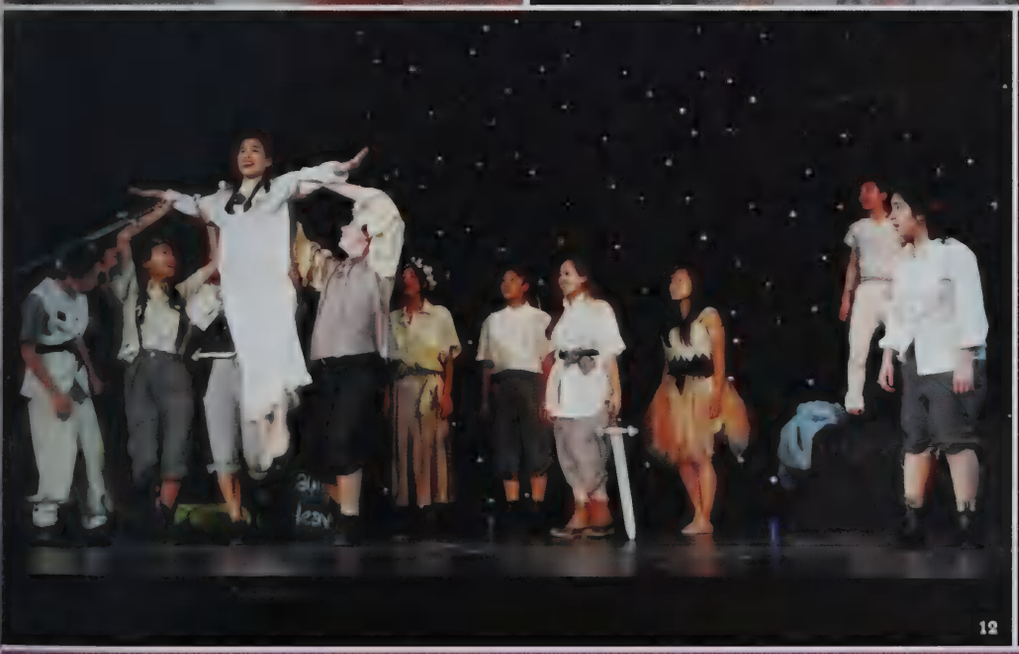

As the curtains rolled up, the audience looked on with bated breath, anticipating our very own production of "Peter and Wendy", a play inspired by the nostalgic tale of Peter Pan. With enchanting costumes and a fairytale atmosphere, the student actors and actresses gave it their all to bring everyone into the world of Neverland.

A long time in the making, having worked hard from the start of the school year to complete the play in time, the student actors and actresses brought back the classic story of Peter Pan to our auditorium. That night, everyone believed in magic!

Photos provided by Grant Kahn

BUILDING A BETTER FUTURE

Representing the voices of students and faculty members in school government.

As the citizens of the U.S. evaluated the candidates of this year's presidential race, they considered who will be able to take leadership and steer the country into peace and prosperity. High school students did the same thing for their communities. Students ran campaigns for positions of authority with the intent to improve school life for students as well as staff.

In the Student-Faculty Senate, students and teachers became senators. They discussed ways to reform school rules, dividing into committees to specialize in different areas of school life.

Sophomore senator Emily Berman said, "A lot of people don't even know what Senate is. Even I didn't before I decided to run for the first time as a sophomore. It's true that we mostly sit in a weekly meeting and talk about things that might never happen, that are impossible, or that we don't know how to fix. We break off into separate committees and do even more of this. As a quick answer to why I like being a senator, I'd probably say to make many positive changes in our school. But I think that my real answer isn't about how many bills we pass, but more about watching how hard it is to get that one idea, after months of discussion, planning, and communicating, to be a success. It's so hard to make real changes happen, so even the small ones are satisfying."

In Class Council, students ran for roles like President, Vice President, and Treasurer. They met to develop ways to promote school spirit through events like dances, proms, and service projects specific to their respective grade.

Elections happened twice during the year, once in October for the incoming freshmen, and once in May for all grades. Both groups gave back positively to their community, and offered opportunities for students to recognize that every perspective has value and can change the world.

3. Presidential Positivity

Sophomore class Vice President Allen Cui, President Devin Wells, and Logan Wells hold a meeting. Sophomore Class Council held fundraising events by selling shirts and sweatpants in the fall, and planned the Sophomore Cruise in the spring. "Class Council contributes to a better school atmosphere since we plan/make dances happen, increasing the fun and getting the grade to bond over some funky music. We have also done community events like by making food baskets for families in need during Thanksgiving," Devin Wells said.

4. Dancing to De-Stress

Junior Class Council members Lily Arslanian and Brenda Makumbi sell tickets for a Junior-Senior dance. Dances involved music and food and were often centered around a theme. "Class Council aims to provide our peers with the most memorable events they can have during high school. Having a class with around 500 students can be pretty difficult with accommodating to everyone's wants/needs. However school dances allow people to connect and gather under one roof. Meeting new people or dancing all night with old buds helps the student body relieve stress or forget about any hectic things going on at the moment," Makumbi said.

1. Teaming Up with Teachers

Junior Class Council members Kassie Zavaliagkos and Eric Rubenstein listen to adviser, Ms. Michael. Juniors were excited for the Junior-Senior dances throughout the year, especially the Junior prom at the end of May.

2. Of the People, By the People

Junior class Vice President Emily Zhang hears what fellow Class Council members have to say. Each grade had its own Class Council, comprised of 16 students and a faculty class adviser. Councils planned dances and fundraising events for their respective grades. Emily Zhang said, "When I first joined Class Council I was excited to organize fun events and increase class spirit and fun in general, but in addition to that I've actually learned a lot about problem-solving and decision-making. My role is similar to that of other officers - we run Class Council meetings and organize class events and fundraising!".

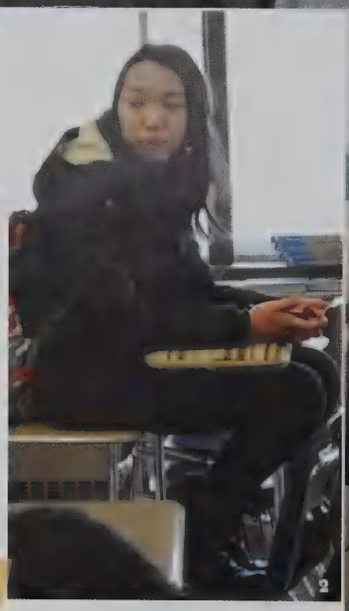

5. Listening Closely
Senior senators Joshua Kim, Hayley Gambone, and Isaac Kase listen during a discussion. The structure of Senate meetings allowed anyone to able to speak openly. "I ran because I have strong opinions on a lot of issues at LHS and I decided Senate was a good place to get my voice heard. Senate is valuable because without it, students would not have nearly as much influence in the decision-making at LHS as they do with Senate," Gambone said.

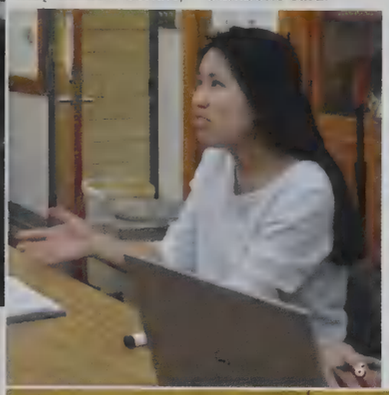

6. Policy in Practice
Junior Christi Lee offers Honors Spanish IV advice to an underclassman during Course Advice Week. Sponsored by Senate, the Week gave students the opportunity to talk to fellow students about choosing AP and Honors classes before course selection. "A lot of students had questions about taking a combination of classes and balance, so I tried to help them figure how to manage it all. Course Advice Week was overall a huge success. Overall, I think students found it really helpful to get a candid perspective of classes, and hopefully, Course Advice will help de-stress people during course selection," Lee said.

7. Executing Authority
Assistant Moderator Ms. Sheppard-Brick, Moderator Ryan Lee (senior), and Secretary Andrew Wang (senior) begin the meeting. The Moderator, Assistant Moderator, and Secretary made up the Executive Committee, and met regularly with Principal Lasa to further discuss ways to improve school life. "As Moderator, I am obligated to take a more moderate position in our discussions so that I don't alienate anyone. However, I'm now also responsible for deciding what we talk about, keeping our meetings focused and efficient, and bringing our bills and resolutions to Principal Lasa. Fortunately, I've found that there's always a great opportunity to influence conversations on school and Senate policy, regardless of position in the Senate," Lee said.

8. Preparing Proposals
Juniors Christi Lee, Vanessa Zhang, and Vivek Gopalakrishnan listen to a idea and formulate their responses. Constant discussion from students and faculty helped illuminate possible problems and solutions to various ideas brought up in Senate.

9. Delegating Duties
Climate Committee Chair Rob Zedros finishes a report. Climate Committee was one of the subcommittees of the Senate. "The Climate Committee's role as a Senate committee is to create policies that benefit the climate and atmosphere of the school for both the students and faculty in a positive way. Our major jobs as a committee are to report out on school dances after they happen and take down old expired posters. Major policies we have passed are the dance bill, which brought school dances back to LHS, and the cell phone bill, which made cell phone use legal again at LHS. However what is the crown jewel of our committee are the events we sponsor such as Unwind to boost your mind during finals week and compliments day where we post compliments throughout LHS for people to give to their friends. My role as committee chair is important to how the group functions because I set up for us to meet weekly on Wednesday before school and make sure everyone comes with something to talk about and is always punctual. In this way I am able to make sure everyone on our committee invests the time needed for us to get stuff done which includes drafting policies for the entire Senate to vote on. Also although I am the leader of he group, I make sure to give everyone the ability to say their opinions on issues. This makes for great discussions that make our policies and bills even stronger due to the multiple perspectives and social groups our committee represents from school," Zedros said.

USE YOUR WORDS

Jump into the "educational black hole"

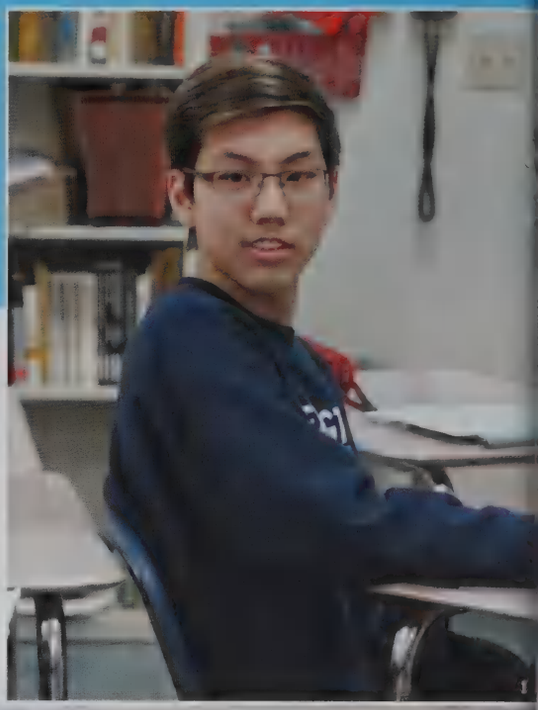

1. See the Other Side
Ryan Wu takes notes to improve his argument. "Debate has opened me up to many opposing points of view which in turn allow me to understand other people better," Wu said. "Learning to think of new arguments is my favorite aspect because it allows me to be able to think critically."

The "3S" rule reigned supreme over every school bus that departed for a debate tournament: no singing, no stupidity, and no scatting. Rap music blasting from laptop speakers was quickly replaced with the clicking of keyboards as students completed their final preparations for the weekend ahead of them.

"Debate rewards hard work, and your competition will work hard," Zachary Steigerwald Schnall, said, "Seeing the work I put in pay off when a teammate wins on an argument I wrote, a novice remembers a lesson I taught them, or my partner and I pull off a win against a top team in the country – that's what keeps me [debating]."

Debate undoubtedly required persistence and hours upon hours of preparation in order to succeed. "Teachers tell you that debate is a black hole... and they are right. But what they don't realize is that it is an enjoyable, highly educational black hole," commented Linnea Warburton.

3. Shaping Lives
Charley Zhao and Allen Xu have a little fun before settling down to work on debate. "As high school students, I think we naturally acquire a heightened awareness of many real world issues, such as racial targeting, islamophobia, and gender identity, that we didn't necessarily pay close attention to when we were younger," Charley Zhao said, "[Debate] serves as a platform for students to learn and understand the different perspectives behind each of these topics. High school debate has taught me more about the real world than any other class I've taken."

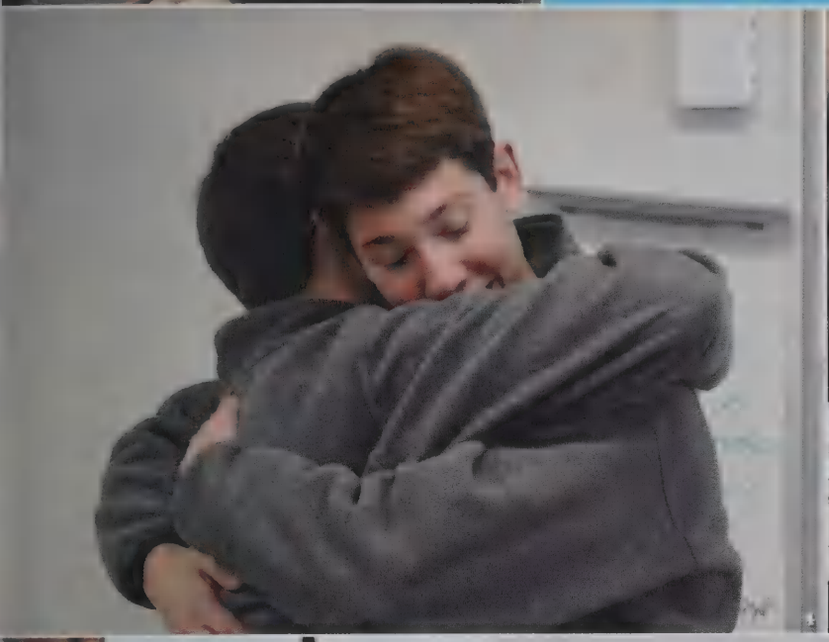

4. Heart to Heart
Noah Garberg embraces classmate Dimitri Psyhojos. Because students spent so much time together researching, developing arguments, and traveling to meets, deep friendships formed.

2. Reaching Out
Patrick Kridaratikorn researches his topic to make his argument as accurate as possible. Debate provided an opportunity not only for classmates to get to know each other better, but it is was also a way to meet debaters from all over the country. "My favorite part of debate is the cross-examinations, where we are allowed to ask our opponents questions for three minutes," Patrick Kridaratikorn said, "I get to meet great people and gain a perspective of life outside of Lexington."

6. Exhausting Yet Enjoyable
Laura Bogorad works on her debate. "In middle school I loved the civics unit and the debates we had," she said, "I did some research on debate and it sounded challenging, and fun."

7. New Year, New Opportunities
Talia Blatt arrives to class. Debate might have been a time-consuming course, yet many first year debators found the opportunities worthwhile. "The tournaments are great for new experiences. I've met a bunch of really smart, interesting people, especially upperclassmen," freshman Talia Blatt said. "I've also learned a lot about not just the topic but other social issues and philosophies."

5. Think Deep
Sophia Zhang works with Kevin Lu to form an argument. A debate experience went deeper than the four classes students had every week. "Participating in debate hasn't just been how to talk more confidently, or how to talk faster (which is what a lot of people associate with policy debate)," Zhang said, "It's also made me confront my privilege. I think besides the tools we learn from just critically arguing, debate has helped me realize how lucky I am to actually be able to engage in the activity on a regular basis."

1.Gifts and Giggles

Despite feeling a tad too silly and a tad too warm dressed up in a Cookie Monster suit, Mr. Donaher supports a really great cause. To encourage students to participate in their clothing dive, the members of the Cradles to Crayons club upped the stakes by providing students with tickets each time they donated. These tickets could then be used to vote on any of the teachers who agreed to wear the suit for a day.

2. A Fun Filled Night

Just before the beginning of the Bridge School International Festival, Phoebe Kim helps to set up decoratio the cafeteria. The festival, which is dedicated to experiencing cultures and celebrating diversity, is held annually by Bridge Elementary School. Students who volunteered did their part by helping out at activity tables, photographing the event, and even working backstage for the performances. "This was my second y organizing the backstage procedures for the international performances. Nobody understands the amazing I get while helping to make the festival I attended countless times as an Bridge student a success," Armand Ghayspoor, a sophomore, said.

"Matthew McMillan and I first conceived of organizing the official World Cube Association competitions during August 2014 at the National Championships that at the time were held in Jersey City, NJ. At the time, I could not imagine myself being where I am today. We have coordinated four total competitions since November 2014, each drawing at least 85 competitors from literally all over the world (many states throughout the Northeast Corridor and beyond have been represented, as well as seven different countries!).

We have witnessed world records and countless other impressive times at these tournaments, but frankly, those aren't the primary factors that keep the fire in me alive to keep organizing. Cubing in general has given me amazing leadership opportunities and special friendships across the United States that I hold dear to my heart. I see organizing as a way to give back to the amazing speedcubing community that has given me so much.

This past December, the Massachusetts WCA Delegate, Tim Reynolds, nominated me as a Delegate, which is an honorable leadership position within the WCA. There are currently about 150 Delegates in the world. In addition to competing, a Delegate has the responsibility of overseeing the proceedings in a competition to ensure that rules are followed and results are organized to be published later. This will allow me to continue competing and giving back to the community well into the future."

Samuel Schultz

Rubik's Cube

A LENDING HAND

Lexvolunteer

Although community service is a requirement for graduation, many students took it one step further and became involved in a variety of activities help out the town. With options ranging from garden work to filing papers to concert events, there was something for everyone to do.

Rachel Kahn, one of the leaders of National Honor Society (NHS) said, "Leading NHS can be hard because there are lots of people depending you....the most rewarding part of NHS is being a member of a community where people really care about the work that they're doing. I get to come o contact with a lot of incredibly compassionate and hardworking people and to me that's really cool."

With such a diverse group of people working together, there were some difficulties that came with improving the community. Erica Cagliero, HS Vice President, said, "The greatest difficulty I have faced this year is finding a balance between being in a leadership role and being an active rticipant in our community service projects. Being involved in the community is what drew me to my role as Vice President of fundraising."

Students took the initiative to make an impact and leave a mark on the town where they lived.

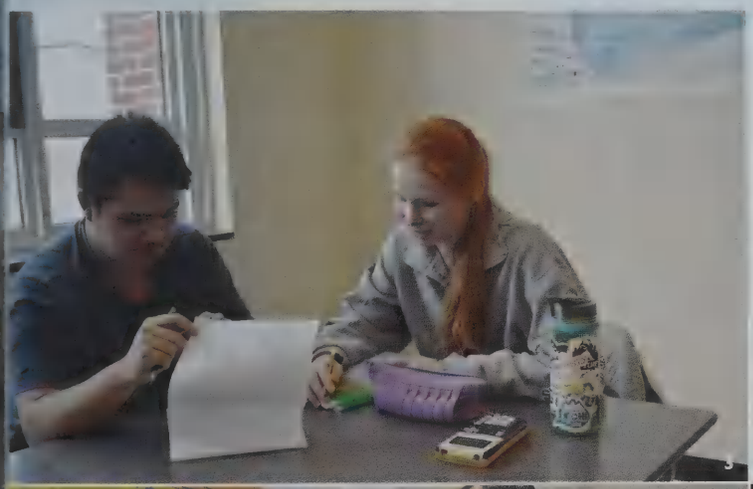

3. Sharing Knowledge
In the peer tutoring room Emily Melsky helps Aaron Ni review his math homework. "I signed up for tutoring because I had never really had the chance to actually teach anything, I had always just been a student. It also seemed like an experience in which I could build skills that I could use later in life," Melsky said. It was also the perfect way for her to review material that she had studied in previous years.

4. The More You Know
Ruth Landis and Rebecca Anderson discuss the importance of the "Spread the Word to End the Word" campaign with Dean Jaffrie Perrotti. The campaign was run annually to raise awareness about preventing the use of the R-word. T-shirts and bracelets were sold to raise money for the cause.

5. Adding It All Up
Trisha Mukerjee and Riley Hellinger finish counting up their club's bake sale earnings, making sure to include every last penny. They raised money on behalf of their club GWAC (Global Warming Action Coalition). "Our goal as the global warming action coalition is make LHS a more sustainable community through projects like we've done in the past, such as the water-bottle filling water fountains, and engaging LHS students to learn more about and act on environmental issues. I like being a part of a group that cares about changing things here and now," Hellinger said.

6. Give Me Something Sweet
Sitting behind a display of brownies, cupcakes and other delicious treats, Josh Nam, Audrey Zhu and Samuel Losen help fundraise for the Ultimate Frisbee team. Many students held bake sales to raise money for their various projects as they were a sure way to earn money quickly. After school, people walking through the halls, students and staff alike, had a hard time resisting the homemade treats on display

1. Falala Holidays
Up on stage for the annual Getaway concert, the a capella group The Gentlemen belt out a holiday tune. They dressed in Santa hats to celebrate the season. A Capella groups gathered to participate in the annual Getaway jam that was held the last block before winter vacation. It was fun way to send students off with holiday cheer.

2. Ready, Set, Pelt!
Side by side, teammates Abigail Cheng, Devin Jenness, Andrew Poynton, Connor Dion, Jesse Snyder, and Dylan Arnold wait for the start of the Dodgeball game. Students were invited to form intramural teams and participate in an annual tournament.

3. Winter Concert
George Estey crowns his bass with a Santa hat in anticipation of the holidays. In front of him, Richard Kuang and Minyung Suh play cello. During the Chamber Orchestra Holiday Concert, students were not restricted to typical concert dress and were able to accessorize for the festivities.

4. Ready for Rivalry
Huddling up with their teammates, Caroline Blackett and Carolyn Coste get ready to play in the annual Powderpuff game. The game was held between Junior and Senior girls, with the prize being bragging rights of whose grade was top dog

THAT'S THE SPIRIT!!

Diverse students united.

Vibrant colors and costumes were spotted in the hallways. Whether they're wearing polka-dotted pajamas, fashionable failures, or Christmas themed red and green, all grabbed the attention of the crowd. School spirit days were a great chance to dress wacky, formal, or anything special to support our school. Many people went all-out silly and provided a good laughter as well as showing Lexington pride.

What was the most memorable spirit wear? Answers might vary, but the most spirit was on Pajama Day. "Pajama day was most memorable because I could go to school in PJs and not change," Nicholas Pisculli said.

Another Pajama Day enthusiast, Jessica Zedros, said that wearing pajamas was fun because "I usually don't get to wear pajamas to school" and wearing pajamas "makes people happy so I am also happy." School spirit united the school and created memories with teachers, friends, or strangers. There were also teachers who gave extra credit to students who participated.

Madelyn Andersen said, "my history teacher said she would give extra credit to the class that had the most participants."

5. You, Do You!
Katrina Chaput , Zach Rhodes, and Minna Gorry-Hines sport their Captain America shirts. Superheroes was just one of the Spirit Week themes. "Not really care about what you look like!" Gorry-Hines said, "On a normal day you kind of have to think about how you look and what you wear."

6. A Song Just For You
Beca Pion is being sung to, surrounded by the Love Doctors, Henry Hoffman, Bradley Bollag-Miller, Edward Tomic, and Vinny Houh. Each year, students bought Singing Valentines for their friends which were performed by a number of quartets just before Valentine's Day. "I like to make people squirm," Bollag-Miller said.

7. Halloween Horrors!
Dressing up for Halloween never stops being fun, even when you're an adult. Ms. Kilts and Mr. Gould dressed up as a witch and the Flash respectively, enjoying a chance to dress for fun while showing support for the school.

8. Love the Shirts
During Spirit Week teachers take the opportunity to wear their new LHS gear. Every teacher received one of these shirts on the first day of school. "This is the first time almost every teacher participated in a Spirit Day. The shirts gave everyone a sense of feeling like they were a part of the school," Ms. Harriet Wallen said.

Musicians plucked strings as performers added the finishing touches to their lipstick backstage at the talent show. Run by the National Honor Society, the show doubled as a fundraiser for the Leukemia and Lymphoma Society with 100% of proceeds donated to charity.

"I usually don't get nervous at all before any performance but I actually did get nervous before I went on stage at the talent show," said Arisa Nakamura, "[but] once I went on stage and the music started, I was calm!" Although nerves ran high behind the curtains, the feeling of pride on stage overcame uncertainty.

"The beginning [of a performance] is always filled with nervousness and tension," said Solomon Wang, "the feeling of questions racing through your mind doubting your practice and planning always makes the end much more worth it, when the sounds of applause rings through the crowd and only one thought races through your mind: I've done it."

IT COMES FROM [WITHIN]

Shining Stars

3. Good Comes in Threes

Dancing alongside Caleb Ng and Brian Wang, Cary Chai performs a freestyle hip hop routine. "It was great being in a group, because it helped take some of the pressure off of performing," Chai said. "Being on stage with friends that you know and trust makes it a lot easier. Our performance was really light-hearted... we just wanted to go out and have some fun while showing what we could do."

4. Guitar Jam

Electric guitar in hand, Sujay Utkarsh entertains the audience by improvising his act with a track he created with Vivek Gopalakrishnan. The two joined with second guitarist Matthew Hogan and drummer Keshav Goel to form a student band. "I've been playing guitar for four years now," he said, "I shared my music with the school because I wanted to do something for the talent show. I thought it was a fun way to do community service."

Talent Show

1. Bhangra meets Bollywood

Dressed in traditional costume, six members from the Bhangra Club open the night by performing a dance routine. "[The songs we danced to] were two different songs we mashed together," said Sarina Simon. "The first song that we did, 'Boli Pani', was a Bhangra song but our second song, 'Nagada Sang Dhol', was a Bollywood song. So it was a fusion between two dance styles."

2. Dance to Escape

Performing to pop music originating in Korea, Yukako Honda's dance act consists of moves reminiscent of those seen in KPOP music videos. "Pretending to be a KPOP star gives me the excitement I don't get in my real life," she said. "We all need an escape from reality once in awhile and for me it's a KPOP dance cover."

5. On the Spot

Junior Sophie Khan performs a show with the Improv Troupe providing a humorous take on dating dynamics. "I think the most rewarding part of improv is making people laugh!" she said.

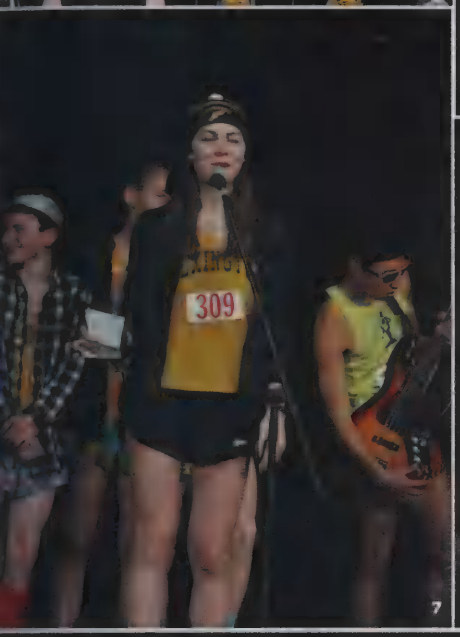

4. Dynamic Duo

Seniors Murray Lu and Solomon Wang sing and play the piano together. "The fact that we were performing original music was definitely my favorite part," Lu said. "I felt like a completely brand new person this time; there was a white canvas representing myself which I could draw over in any way I wanted."

7. Cross Country Dance

Maya Barrett-Tzannes performs with the cross country team. Decked out from head-to-toe in running gear, the team danced to the tune "September 1963", a song they often sang along to on the way home from meets. "The inspiration was from last year's talent show when just a few boys did a similar act," Barrett-Tzannes said.

8. Intricate Art

Senior Kyle Doney portrayed his martial arts skills for the school during the talent show with friend Philippe Szwarcbart. "The kicking and punching is the extra: it's the mental conditioning that I love about the martial arts," he said. The pair's performance introduced the audience to this form and style of martial arts.

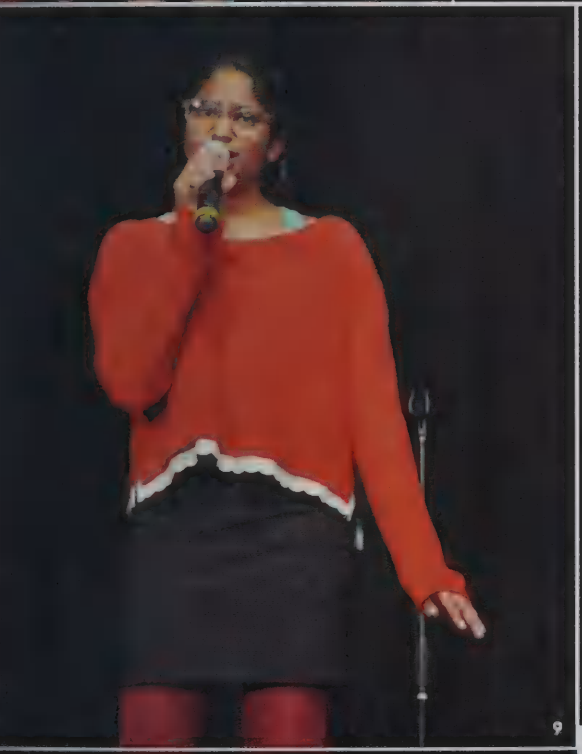

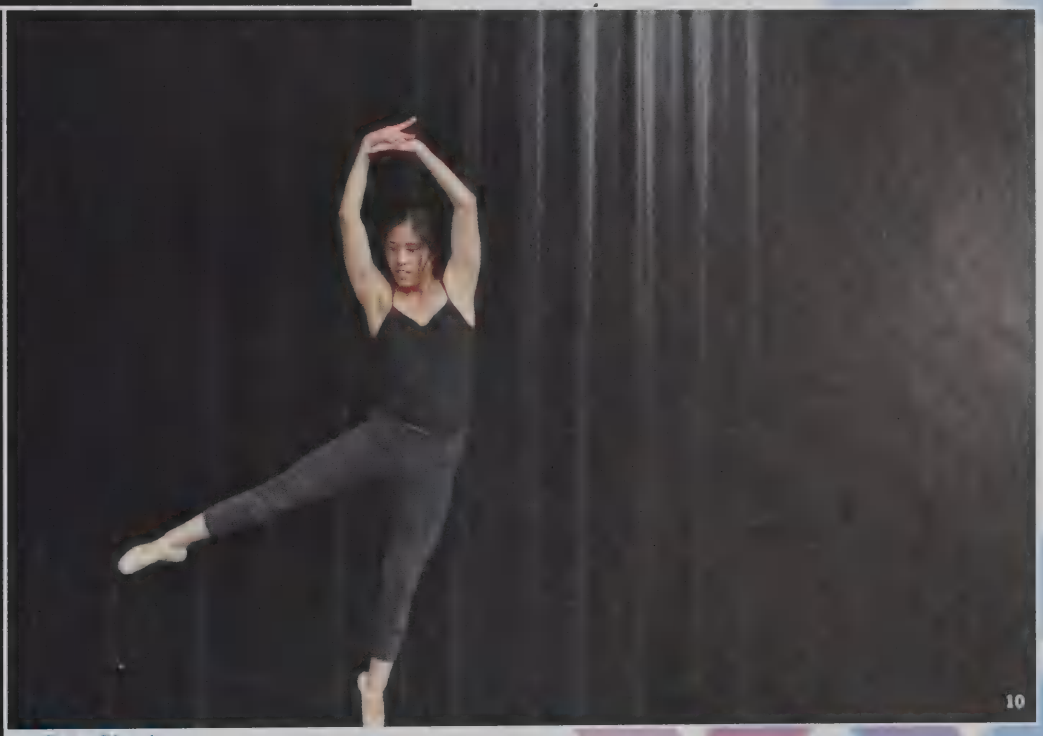

9. Solo Singing

Only one microphone is set out for Krithi Pranatartiharan who sang "Sunday Morning" by Maroon 5 without accompaniment. "Performing solo is invigorating," said Pranatartiharan. "All eyes are on you, and you just want others to feel the same love for the music that you do."

6. Up For Interpretation

Tina Gao performs a dance routine she choreographed herself to Hozier's "Take Me to Church". "I chose this song because I loved the feeling of abandoning strict norms for our personal ethics and love for one another," she said.

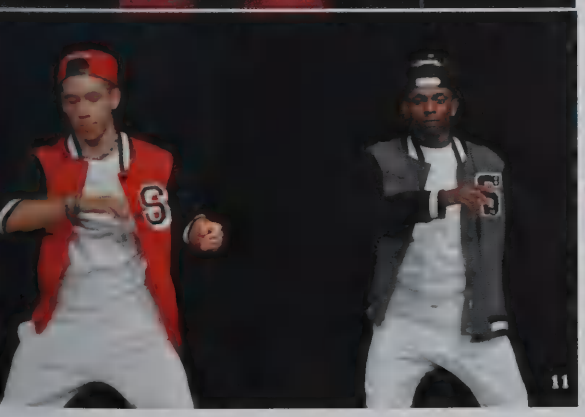

11. Flips and Tricks

Performing a breakdancing routine, Anthony Albino and Tristan Jaeger entertain the crowd with their technical skill and moves. "Ever since we were little we were always dancing at parties and really enjoying ourselves," mentioned Albino. "Now we are our own dance group, trAce, and we're just trying to spread the dance feel not only throughout the school but throughout everywhere."

1. Focus & Inspiration

William Zen plays violin in the orchestra. Playing an instrument in one of the school's music groups provided an outlet from the stress of the academic day for many students. "It was always fun to play with my friends in orchestra," Zen said, "As I got better, violin became more enjoyable and lowered the stress of school."

2. Time is Ticking

Julia Kan rehearses for an upcoming performance. "You play for the audience, and from those few, short minutes they can tell how much effort you've put into making the music," Julia Kan said. "Although the rehearsals every day are sometimes tedious and require focus, the performance makes it all worth it," Kan said.

3. Look Deeper

Luke He concentrates on the music and conductor. He said,"Orchestra's allowed me to connect with people I wouldn't usually interact with.It's also given me perspective on how people have their own passions, and of course it's just really enjoyable to make music with other people."

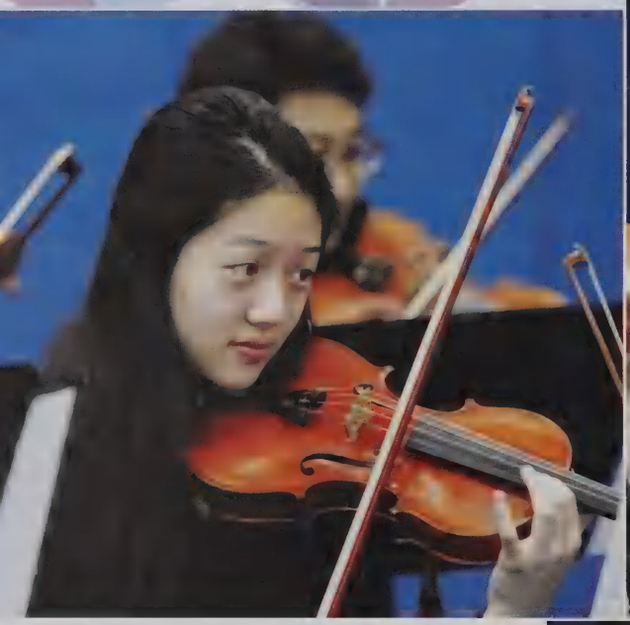

4. Practice Makes Perfect

Grace Kim plays violin in a Repertoire Orchestra rehearsal. In addition to performing on stage music groups sometimes rehearsed in the auditorium, alternating between their classroom and the stage.

5. A Universal Language

Member of the orchestra Corinne Auger rehearses. "Out of all the concerts I've given, my favorites have been those where I've felt like I really connected with the audience: when kids start dancing, people tell me about an memory the music brought them back to, or random audience members stop to tell me that they're amazed that 200-year-old music could sound so good to them," she said.

6. Great Food, Great Instructing

Bass player Daniel Seo draws his bow across the strings. "The faculty in the department are wonderful people," Seo said. "They always aspire to do what is the best for the students and sometimes spoil us with donuts and bagels."

7. Break a Leg

Jessica Weiss plays cello in Repertory Orchestra performance.
The more students performed, the more comfortable they became on stage.

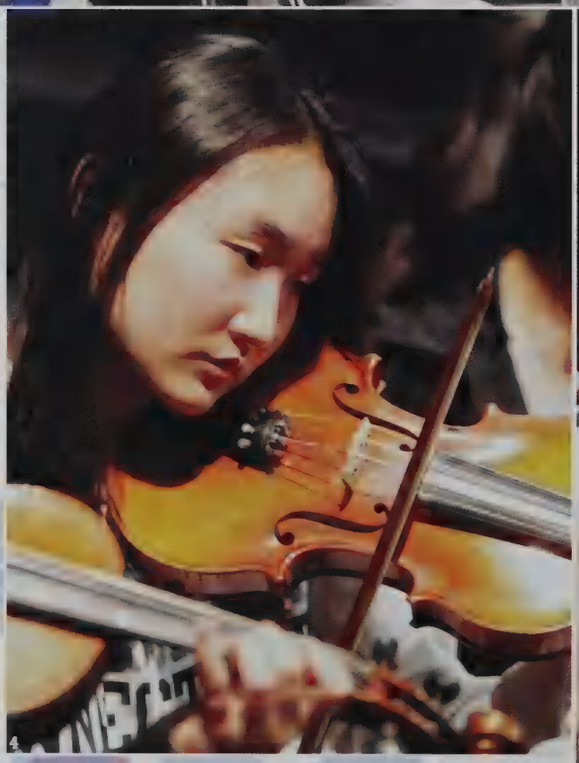

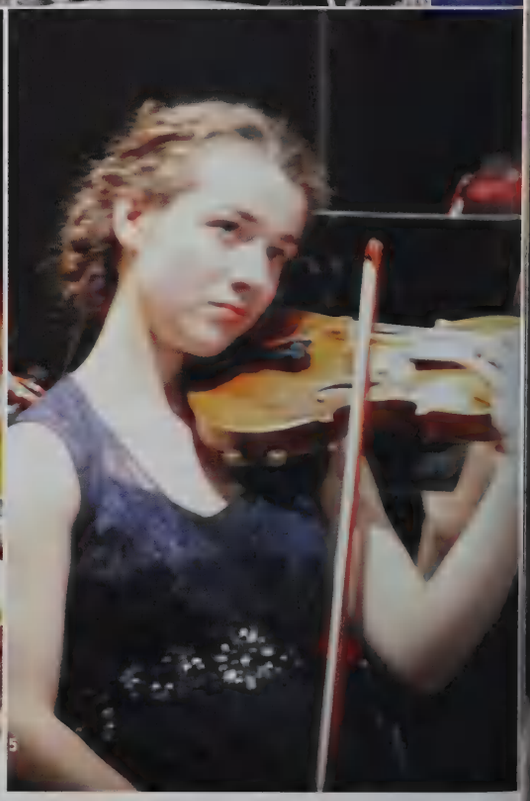

TAKE A BOW

Practicing pays off on the stage

The crowd sat back in their chairs as the conductor raised her baton, cuing the opening note. As concert mistress, Grace Wu sat left stage, first row: (the leading violin player) that night. "As concert mistress people are looking at you as much as they are hearing you," Wu said, "In addition to getting the notes right I pay extra attention to bowing and visual cues." Participating in orchestra at the school gave many students opportunities to explore music. "Through participating in all three orchestras through my years at LHS, I have taken part in lots of fun concerts including the All Town Winter Orchestra Concert, the Pops Concert, and the concerto concerts where we feature high school concerto competition winners," Richard Kuang, a senior, said, "It feels awesome to make great music with entertaining musicians."

8. The Big Night
James Smith plays with the Symphony Orchestra in the group's fall concert. Students had multiple opportunities to put on performances in front of a crowd throughout the school year.

9. Santa Hats and Sleigh Bells
Thomas Chin is outfitted and ready for the Chamber Orchestra Holiday Concert. The group played holiday music and donned red Santa hats in celebration of the upcoming festivities. "We get to wear colorful stuff," Thomas Chin, a junior, said. Students were not restricted to the typical black concert dress.

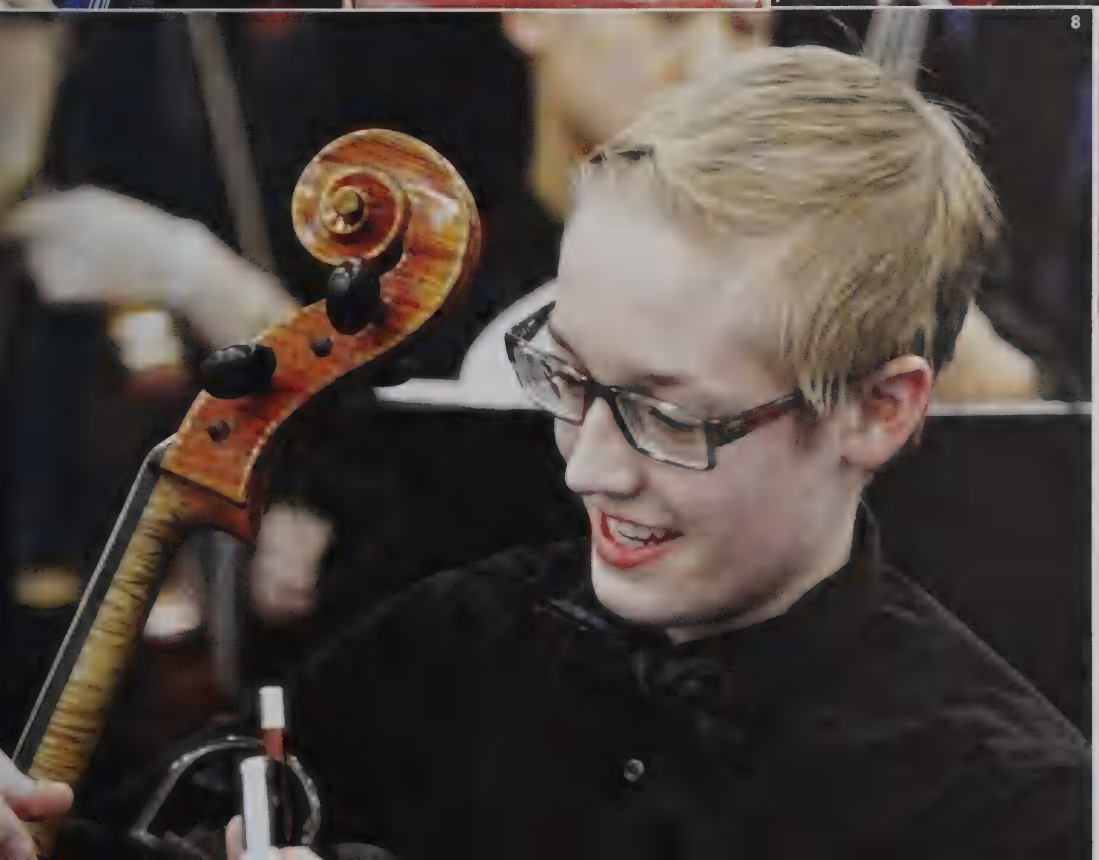

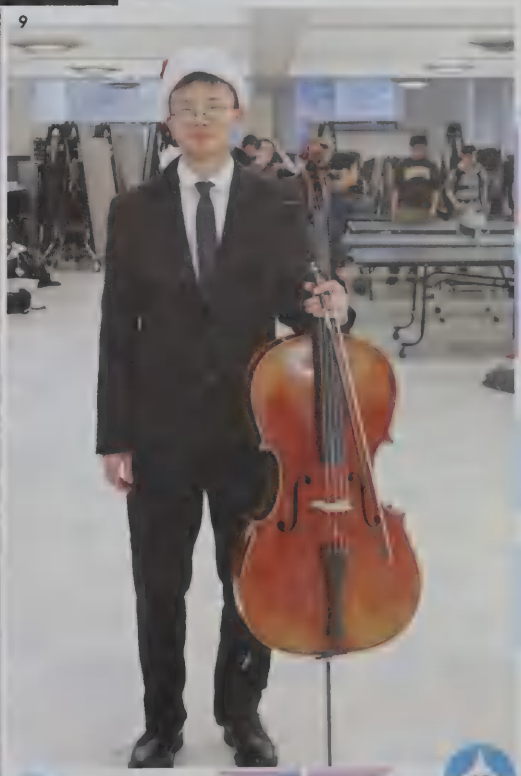

INHALE AND BEGIN

Indulging in a world of music

If you lingered outside Room 131 sometime during the first few blocks, you may have been able to hear periodic squeaks, frequent laughter, and a gracefully-played melody emitting through a set of heavy doors.

"My favorite aspect of the class is the community," Dvora Mackenzie-Margulies said, "Everyone in band chose to be in it; it's not required like many of the other subjects at school."

"As much as band had taught me about success, the most important lessons I'll take away from four years of playing come from failure," David Roizin, a senior, said.

Despite the hardships and pitfalls, many students considered playing an instrument as a rewarding experience.

"Band is central to my life in and out of school because it gave me the double edged sword of self-reliance. When auditioning or performing, it's only for myself: I know what work and sacrifice went into that, and it's up to me to evaluate how I feel." Roizin said.

1. A Relaxing Affair
The clarinet section plays together during rehearsal. "Since I picked up [the clarinet] around middle school, I have found it to be a very enjoyable challenge to take on," David Sun said, "Playing music is fun, and time flies while I'm at it."

2. Twists and Turns
French horn players contribute their mellow sound to the band. "It looked cool. And it sounded cool," Elias Carver said when questioned why he chose to play the French horn, "Literally, that was my thought process in fifth grade. I wanted the most complicated looking instrument and the prettiest sounding instrument."

3. Together
The trumpet section lends its signature sound to band rehearsal. "I think that some of the benefits of participating in the music program is that you feel connected to the school," Jay Healy said, "Getting to sit next to others in a music group pushes you to talk and make some friends along the way."

4. A Conjoiner
Percussionis Eric Zhao helps keep everyone else playing in time. "For many pieces of music, percussion is the glue that holds the band together," Eric Zhao said, "Without the percussion, the band is just pieces of a greater object."

5. Persist and Achieve
The double reeds of the oboe section produce a unique sound. "I think one lesson [from band] I learned was commitment... there's a lot of times when quite honestly, you don't want to take time to practice or rehearse," Allison Lee said, "But when you push through all of that is when you really progress."

6. A Second Home
Clarinetist Ryan Lee participates in rehearsal. "The band students are like one big, weird, talented family," Ryan Lee said, "I don't know where I'd be without the mentorship of Mr. Leonard and Mr. Aramati in music and life."

7. To the Beat
Veda Murthy stands at the back of the stage behind rows and rows of band instruments. As a percussion player she focused on the beat and rhythm. "We get a lot of variation in what we play," Murthy said, "We not only play several different instruments but often switch several times in one piece!"

SWINGIN' LIKE A JAZZ CAT

The jazz cats were a breed of their own

As the jazz students got ice cream from J.P. Licks after a successful Jazz Nite, they shared their ice cream with one another (though the evening would have been enhanced if Mr. J.P. Leonard himself stopped by to play them a few of his signature saxophone licks*), giving their chops a break after an adventure filled with iconic saxophonist Charlie Parker's snazziness, and in some cases, sophomore Dylan Turner's scoopiness**. To commence the year, jazz beginners were introduced to the art of improvisation. Then, during second semester, these cats spent their entire classes indulging in Thelonious Monkfish***.

In all seriousness, the jazz staff spoke no evil when they were in competition mode and made the Jazz Ensemble trumpets hit the high Gs like the ones heard in the Star Wars theme song. Senior pianist Sean Kim's keys unlocked the doors to a New York sketchbook, one where the Combo and Jazz Ensemble performed at the Charles Mingus and Essentially Ellington festivals. Trumpeter Eyad Abbas said, "Jazz music has changed me as a person. It has given me a gateway to express myself in ways that words simply cannot. And with the friends that I've made along the way and the opportunities that I have cherished, all these jazz competitions have been some of the most unforgettable experiences of my life."

*Short, original melodic lines
**Scooping is a type of pitch bending
***Thelonious Monk was a famous jazz pianist; Thelonious Monkfish is an upscale sushi joint in Cambridge

1. To the Beat

Clayton Carlson, a senior, plays drums for the jazz class, keeping beat to the rest of the group's sound. "When I'm drumming," said Carlson, "what I focus on the most is how my sound interacts with the rest of the band and how it contributes to the song as a whole." Being a musician isn't solely an individual effort. Knowing that it's the overall sound that is what's important, he adjusts his rhythm to keep everyone in time.

2. Practice makes perfect

The award-winning Jazz Combo rehearses their repertoire one last time before competing in the Mingus Jazz Competition, in which they placed first. Guitarist Jeffrey Gordon took a slightly different approach in preparing himself than just practicing and listening to professional recordings of each song. "I tried not to cogitate on the competition, and instead shifted my focus to conversing with other band members, which allowed me to get to know them better, and in that way, improve the combo's group chemistry," Gordon said.

3. Cooperation is Key.

The Jazz Ensemble's trombone section rehearses repertoire with the rest of the band. Each instrumental section had to sort themselves out beforehand in order to effectively make the band sound cohesive when all the sections were combined. "As a section, we try to work together and communicate so that the music can be played in the way that it deserves to be played. But having fun always helps us bring our energy to the music as well," Carey Tassel said.

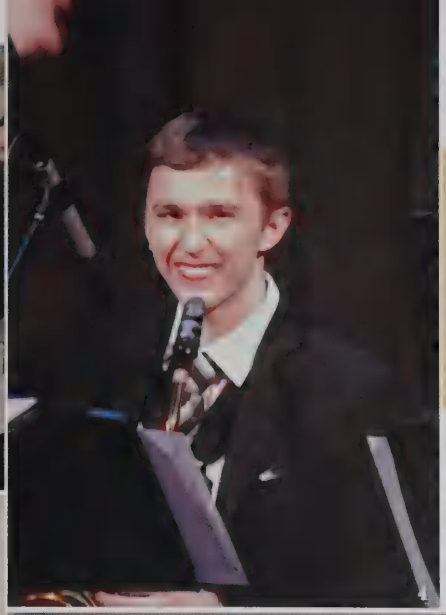

4. Music is Love, Music is Life

Sam Schultz, a member of both the Jazz Combo and Ensemble, performs at the Mingus Jazz Festival. He is always happy and enthusiastic whenever he plays music, especially jazz. "Listening to, practicing, and performing jazz music gives me complete joy. It is a truly unique art that allows for both collaboration and personal expression. The LHS Music Department has provided me with both a performing arts education and social opportunities that have been integral to the formation of my identity," Schultz said.

5. Enlivening the Venue

The Jazz Septet performs in Santander Bank as a part of Lexington's "Center Arts Walk." Though the performance was held in an unconventional spot, it didn't stop its members from playing quality jazz music. "The biggest benefit of being student-run is the degree of freedom that you have both when playing and when arranging your set. The ability to choose your own pieces and arrange them in cool ways beyond what a teacher tells you is pretty awesome. I would say the other big benefit is that you learn to be a leader, so everybody has to step up and defend their musical decisions and lead the group at times," William Mukamal, a junior jazz pianist, said.

6. Improvisation Rules

Hersh Gupta improvises on the alto saxophone during jazz class. "Improvising in a jazz setting is exactly like having a conversation. The piece we are playing is the topic of conversation, and the rhythm section interjects their ideas to support what I'm saying, or perhaps steer the conversation in a new direction. When I prepare to improvise, I think about what the music wants, stylistically, emotionally," said Gupta. "How can I stay true to the composer's intent behind the piece while still bringing my own perspective to the music? When improvising, it is a powerful meditative experience during which I'm focused on transforming the ideas I'm hearing into music through the saxophone. I always strive to spontaneously compose a compelling solo with a beginning, climax and endpoint while simultaneously keeping my ears open to the ideas of the other cats in the band."

CAN you HEAR the PEOPLE SING?

Between classes and down the hall to Commons II, voices were heard - melodies and songs. It was the chorus students working their magic. Chorus classes not only were a place to exercise the instrument from within, but also a place to meet other people who shared the same passion. Singing was a great way to make friends and experience the joy of making music as part of a group. Choruses have gone all over the world in the past for trips and performances.

"I love Women's Chorus," Ester Zhao, a junior, said, "because we've become really close. Some of the girls have literally been to China with me and that's just crazy. There's something amazing about making music together and feeling that *click* when it all comes together. I just really love being a part of something beautiful."

Meanwhile, the a cappella kids managed to play themselves like instruments. Not only were they the singers, but they were their own bands too. The large number of a cappella clans continued to perform with spot on synchronization at their performances. From fall, winter, and spring jams to Getaway, the annual concert just before winter break, the school's a cappella groups never ceased to draw in a crowd.

2 Matthew Ollendorf performs with the Pitchpipes

[illegible] Shul, Nathaniel Houston and the Madrigals

3

"manners maketh man"

An interview with a sophomore a capella member: Patrick Nie

So Patrick, what group are you in?

The Gentlemen.

Why did you decide to join an a cappella group?

I really love the style of music. A cappella isn't really a genre of music like hip hop or blues. But it's a different way to express stuff without using instruments. And as a singer, the greatest weapon is your voice, so to make music using only your voice is just plain wonderful. Well, as long as you have the right folks to do it with.

What's your favorite part of being in an a cappella group?

Just being on stage, which is kinda funny because I get stage fright (like every other person) and I have a really bad stage presence. I'm like a stick.

What's your favorite part to sing?

Bass 2. To provide the foundation.

What's running through your head when you perform?

Fear!

What motivates you to overcome that fear?

The finished product. If we all succumbed to pressure and gents' salt, we wouldn't be performers.

Is there anything you've learned from your time singing?

To some people, it may seem like an easy thing to acquire or it's something that already resides within the hearts of natural performers. But confidence has always been something that's evaded my grasp and I'm slowly putting a finger on it through singing.

1. Music Has No Language

Chorus members practice not just songs in English, but also songs in other languages and [illegible] other cultures. "I think it's really cool to be able to work on pieces from around the word and [illegible] across different [illegible]tures, and [illegible] people who share a love of singing," Sanjna Das said, a member of Women's Chorus. The experience allowed [illegible]dents to broaden their perspective on music from around the world.

2. Always Ready

Chorus students rehearse their pieces for an upcoming performance. All year long, the students practiced for the next event. From the fall performance, to Follies, to the spring concert, they were always busy.

3. In the Spotlight

Isabel Royer solos the song "Unwritten" for Getaway, an a cappella concert held rght before winter break. Her all girls a capella group, Euphoria, stood behind her, ready to back her up. Back-up vocals were spread out and varied, allowing for the [illegible]nds to mesh together and blend into one, which let the soloist stand out even more.

Zachary Hahn-Du Pont, Nathaniel Houston, Liam Norcline

Abby Willert

Yun Kyo Kim

Rodrigo Astorga-Lizarde

Benjamin Mitchell

Nina Beyer, Catherine Lee

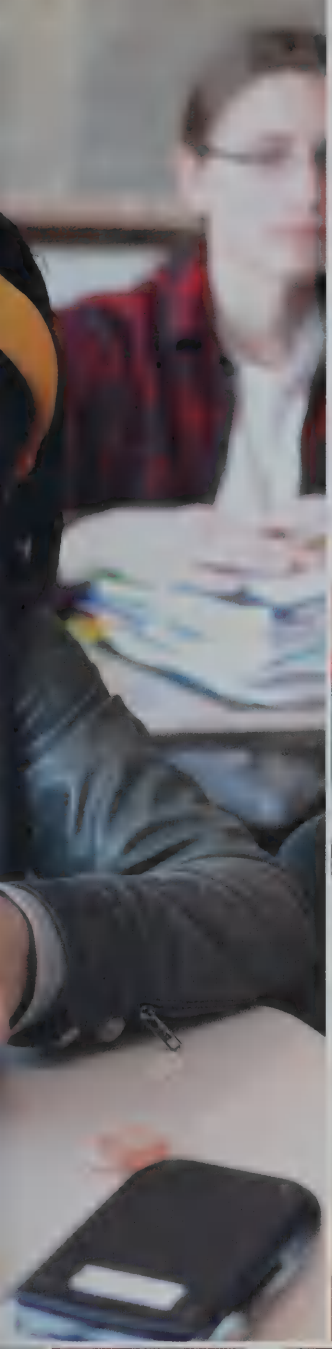

William Kim

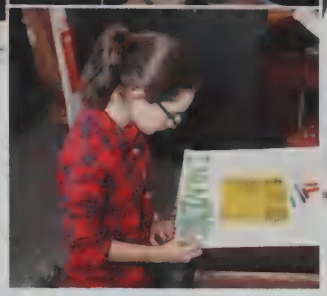

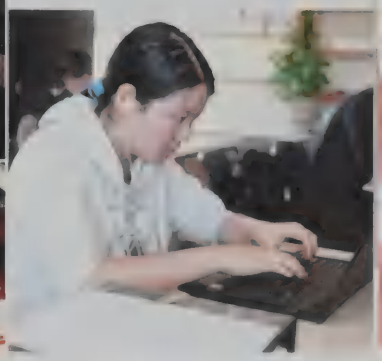

Daniel Northrup

Jacqueline Bouse, Alexandra Franks

Julian Berliner

Humans of

1

1. Chao Li: "Among innumerable amazing memories and experiences with my teachers and classmates, I will have to say that my favorite memory would be the joy from seeing the positive feedback that students, staff, and LHS alumni wrote to Humans of LHS.
Once in a while, people would write very kind messages, encouraging us to keep doing what we do. That was when I realized all our efforts are paying off, and these words of encouragement inspire me to keep finding ways to improve the page and student-staff relationships within the school."

2

2. Jongtae Jeon: "Although I've been a HOLHS photographer for only a short period of time, I think it has greatly shifted my outlook on the high school. In finding subjects for photos and digging for quotes, I often find myself in potentially uncomfortable situations with complete strangers. However, there is something truly beautiful about this kind of mutual vulnerability, and I am always surprised to see the level of depth people are willing to share with me and thousands of others online. When I began to see "strangers" as unique individuals with their own defining stories, LHS became a much warmer and much more interesting place to me."

Lexington High School

3. Grégory Murphy: "I primarily joined Humans of LHS to improve my skills in portraiture. I typically take pictures of forest or urban areas, so HOLHS appeared to offer an ideal contrast. Being the rather quirky individual I am, I have this mixture of introverted and extroverted tendencies which frequently results in unsettling first encounters: something which HOLHS has allowed me to improve upon. Regardless of the few daunting encounters, being part HOLHS is considerably satisfactory, as it permits me not just to have my photographs exposed to thousands of spectators, but even more importantly to hear supportive critiques from other photographers."

4. Emily Chen: "Being a part of Humans of LHS has made me realize that every single person at LHS, every person walking among the hubbub of passing time, every person sitting, whether it be in Commons I or Commons II, have stories. Every single one of them is beautiful in their own way, and they all deserve to be heard. That's what we're here to do! We're here to channel them through to the real world, through a photograph and a conversation. The humans of LHS are what make, well, Humans of LHS. We're just here to deliver the news!"

Junior and Senior Space DANCE

How to Ask Your Crush To The Dance

a rockin' flowchart by William Sherwood and Elaine Yue

- Bold statement
  - Call in the quartet!
    - Get publicly humiliated
      - Stay home instead
- Real subtle, awkward method
  - Just bide your time
    - Still waiting....
    - Procrastinate so much that you actually ask them at the dance
      - It is magical
  - ...Don't.
    - Plot twist: they ask you
      - It is magical

Shut Up And DANCE!

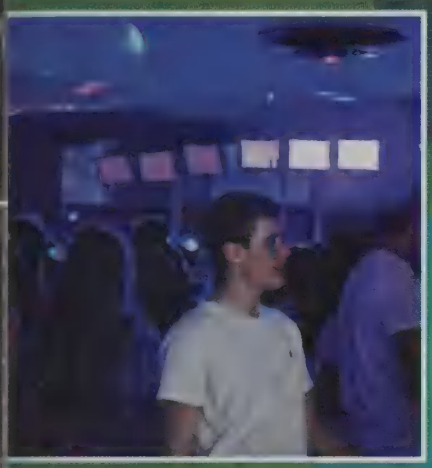

Freshman Blacklight DANCE

Blaring music, flashing lights, and dozens of dancing teens. It sounded like a bash... only it happened in the Commons.

The Fall Dances were the major grade-specific events of the season. Each event had its own theme such as the Freshmen Blacklight Dance, the Sophomore Neon Dance, and the Junior/Senior Space Dance. Though the main point was to have fun as a class, the dances also served as fundraisers with the proceeds of the tickets sold going towards each grade's respective spring events, including the Sophomore Cruise and the Junior and Senior Proms. So shut up and dance the night away!

Set incredibly high standards for the remainder of the relationship

Don't. Stay home.

Sophomore Neon DANCE

Team photo at League Championships

1. It's All in the Process
Pen and paper in hand, Ashley Wong sits down with her team for a planning session. Like any art, robotics required patience and in this case, a fairly consistent methodology. "In the beginning of the year, we have a sticky note brainstorming meeting where we take different elements/rules in the game and break them into different categories and try to brainstorm solutions for them," Wong said.

2. Sticking with It
Emily Nadler helps drive her team's robot at the State's meet. "The most rewarding part about being a part of The Parity Bits is seeing the progression that takes place over the course of the season. In September, we are all in awe of that year's challenge and unsure of how tackle it. But with perseverance and a desire to learn as a team, we are able to make something truly incredible," Nadler, a captain, said.

3. It Isn't Easy
Kara Luo works out a problem. It's not rocket science, but it's pretty darn close, and robotics requires focus from each team member to keep things functioning correctly. "The most difficult part of robotics is accepting the fact that some ideas don't work out the way they 'theoretically' should - in fact, most don't. There's a lot of trial and error, and even when we find a solution, we're still constantly thinking of more reliable and efficient ways to complete the task." Luo said.

This all girls robotics team is a force to be reckoned with, competing across New England without breaking a sweat. From programming to building, these girls did it all. Spending their days at home or in the math building tirelessly programming and building, this girls' team fought hard for every win they earned. "Just like any other sports team at LHS, there are moments of extreme joy and sadness happening at almost every competition, and we've had our fair share of both," Lingrui Zhong, a captain, said.

With an upbeat attitude and a close network of friends, the Parity Bits crew never ceases to amaze. "All the girls on my team have a very different way of planning, organizing and building. It's different than guys and it's amazing to see the things they come up with," Madison Wong, a captain, said.

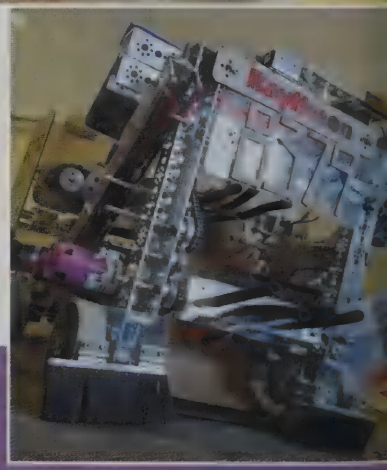

Parity BITS

Two BITS and A BYTE

No, the robots these kids are designing will not take over the world, but the people making them just might. These robotics team competed nationwide in a variety of competitions in which their robots did very well. Made up of dozens of students, the coed robotics team "Two Bits and a Byte" is like a giant family. They spent their afternoons building robots and programming them to complete a variety of tasks and even play games.

"The team is mostly Seniors this year and I think we all feel a pretty strong urge to end on a fantastic note, so everyone's going really hard right now," Noah Moroze, a captain, said. The team had already qualified for the Super-Regionals in the Pennsylvania tournament and hoped to make it to the World's competition.

Is robotics actually a Fan Club?

What's your favorite part of being in robotics?

"My favorite part is competitions and having fun with friends like this nerd– (points at Noah Moroze)" -Noel Qiao

"Noah Moroze." -Garrett Finucane

Why did you join?

"I joined because the people here are really cool, and it's fun to work with and develop things on your own. Oh and I fell in love with NoMo's hair." -Vichka Fonarev

"Wait...[Vichka's] not even part of this team..." -Garrett Finucane

4. All Systems are GO
These robots are described as 'ever-evolving', but some changes aren't great for competitions, so the team is always ready with a quick fix. "Before the competition we usually check all of the critical components if they are working properly. Before every match we go though a pre-match checklist checking for loose screws and proper positioning of mechanisms," Danny Hongyu Lu said.

5. Competitions
A team photo taken at the Massachusetts State Championship. Two Bits and a Byte won the Inspire Award and qualified for Eastern Super-Regionals.

PASSION

Students share the hobbies and talents that make their lives most colorful

Who was your main inspiration?
"Michael Jackson, because the first time I saw him sing and dance, it caught my eye. It was absolutely amazing... He was the greatest performer I had ever seen. I decided I wanted to be just like him. I started off trying to be just like him in every way but after a while I realized I wanted to make my own legacy and to do that I would have to go my own way"

Why did you decide to work with your brother?
"Because we felt that it would be more profitable to work together. Our combined music would be better than if either of us had gone our own way. "

Where did you learn to sing?
"I started off being the only one in my family who couldn't sing... at all. I took some vocal lessons but for the most part taught myself. I taught myself by trying to emulate the voice of the singers that I like."

Why did you choose music as a career path?
" Because I can't see myself doing anything else. Music is the one of the only things I am passionate about. Also, I love the limelight. Most people are afraid of it, but for me I have always wanted to be in the tabloids and on the cover of magazines. I want to be a public figure... an inspiration ... a celebrity"

Do you picture yourself being a solo artist later in your life?
Yes ... definitely. I want to be my own person and I want to have my own legacy. I want to be remembered as an individual and I am pretty sure that my brother wants the same."

Music

Josh Varghese

What have you achieved so far in your piano career?
"I was on the radio show "From the Top" twice and won the NEC Concerto Competition as well as the LHS Concerto Competition (these are some achievements)."

How has piano affected your life?
"Playing the piano is something I have come to embrace as part of me, even though it can be extremely demanding at times. While it is sometimes hard to balance school and practice, I believe that playing the piano has made me a more knowledgeable and experienced person, and I hope to keep playing it for the rest of my life!"

How long do you practice everyday?
"The amount of time I practice depends on how much schoolwork I have. For example, if I have two tests the next day, I won't practice as much piano (or violin) as I usually do. On those busy days it amounts to maybe 2 hours or more, but on a holiday, I can practice roughly 5-6 hours per day."

Why did you choose piano?
"I chose piano initially in response to my brother, who started when he was four years old. Listening to him play made me want to also play, and so I began to learn the piano at the age of six."

What makes you unique?
"I think that the fact that I play two instruments makes me unique. Sometimes, it is great to practice one instrument after the other to listen to how the music should sound. The fact that I go to LHS also makes me unique, as I am doing both time-consuming courses as well as two instruments, which is very tough, but manageable".

Andrew Li

Pianist

Why did you get into programming?
"I think it was at the start of 8th grade. My friend suggested we take an online course from MIT, which taught us how to program in Python, which is a beginner-friendly programming language. I really liked being able to form a logical structure that could represent an idea. Also, the most important lesson I've learned through programming is that very difficult ideas to grasp are almost always just a large collection of very easy ideas."

What was next? What did you do when you realized you liked it?
"I took some other courses to learn different languages, and I took another course to learn how to make a simple kind of artificial intelligence. And then unfortunately in 9th grade I got addicted to games and kinda stopped programming for a long time. Then in 10th grade I started trying to make more websites. Oh, and I joined the Robotics Club in 9th grade – that's important as a programmer."

What kind of websites were/are you making?
"I had a few projects that I lost interest in. The summer after 10th grade I started making a website to encrypt text with some basic ciphers. At the suggestion of my friend, I made a website to translate text into phone numbers and back. And most recently, I completed a website that simulates the projection of a 4d hypercube into 3d space."

Are there any projects you're currently working on?
"I'm redesigning the projection website, and next I'm going to learn how to use neural nets. And of course I'm working on the programming for our robot."

What're you doing for the robot?
"A lot of my work this year has been about getting accurate sensor data in a clean way. More recently we've been working on getting the robot to move smoothly and accurately, and making sure we can get good results whether or not the battery is fully charged."

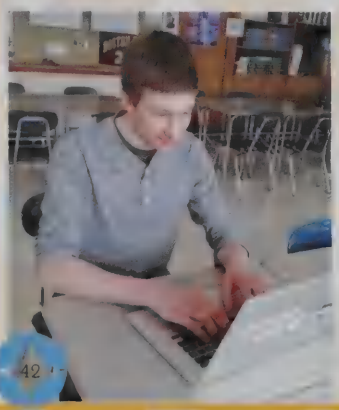

Luke West

Programmer

Do you play with a group?
"Yeah. "

How long have you been playing? What got you started?
"About six years. Well, I really wanted to be in a parade and stuff and found out the fife and drum people got to be in parades so I signed up."

What's your favorite thing about it?
"Probably getting to play all sorts of music and meet new people. Also free food. We get free food. Yum! And it counts towards community service hours."

Do you have a favorite piece to play?
"I'd have to say Green Cockade, Devil's Flute, and Whup Jamboree."

Is there particular genre you play?
"Usually we play a lot of military marches and some traditional pieces, usually originating from parts of Europe."

It's a great experience and if you know anyone who likes history and music (especially between the ages of 8 and 18) they should check it out.

Joanna Suber

Fifer

"I opened my channel four years ago. At the time, I didn't have friends at all. I didn't have anybody to talk to so I decided to "talk" to my camera instead. I just filmed myself doing my makeup and hair and decided to upload it to YouTube just because I really enjoyed watching YouTube videos and I thought it would be cool. After a year, magazines and tv shows contacted me about my channel. It became much more than just a hobby. Girls told me I saved their lives and others told me I am their biggest inspiration. Now I also talk about bullying and self-esteem and I plan on doing that for the rest of my life."

Tali Perry

Youtuber

When did you realize you wanted to be a dancer?
"I always wanted to be a dancer since my mom took me to see the Boston Ballet perform the Nutcracker. I always loved ballet but I never realized how much fun it was until I finally took a class."
How long have you been dancing for?
"I have been dancing for seven years now and have been in the pre-professional level at Lexington school of ballet for two years now."
Will you keep pursuing dance in the future?
"Even though I know I will not be continuing it professionally, ballet has helped shape me to be the person that I am today. I can honestly say I would not change one bit of my experiences there. I have made so many amazing friends and had some once in a lifetime experiences; this includes taking a master class taught by Donna Silva and being able to perform the Spanish solo in the Nutcracker."

Eleftheria Horiatis

Ballerina

"I have been rapping for five years. Recording for three years. Motivation to check off everything on music bucket list. R N B, rap, punk, rock to make on type of sound. Feels I have not hit peak of perfection. Favorite rap was "reverse". Good beat is key, Second I need to be alone. Played in Boston Sneaker Jam 2014, Davis School Theater, Mobbdeep Providence, Played at Middle East Club, Passion to rap. Everything has one thing they excel at and music is one thing I excel at. People try to make it because I'm Indian, but growing up I wasn't raised as the average Indian raised in Church. In the next ten years pictures himself bigger in the high school. Keep doing what I love and making what I love. Return of the Mack by Mack Morrison, one of favorite songs. No specific songs that made me want to rap, whole genre of hip hop and pop influence lyrics and music. Most want to make a song with Kendrick Lamar, The Game, The Weekend. People will always talk, but you need to learn how to talk louder. No matter what obstacle you need to have a way to get around it."

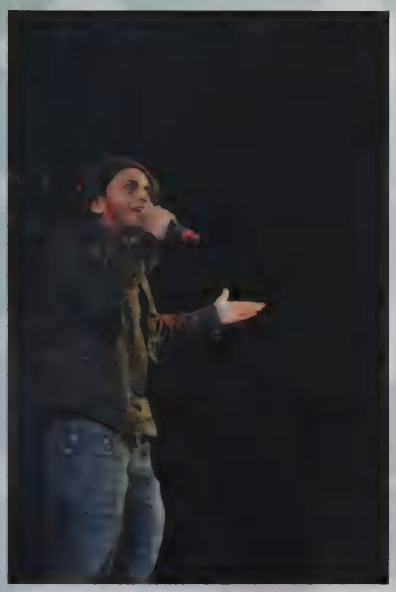

Mathew Varghese

Rapper

MISKREET

What do you love about building model planes?
"It ties in perfectly with my love of modern history and engineering. With each model I build I learn more about how different components of aircraft work. These models match their full sized counterparts completely, having the exact scaled measurements, I use them to study their designs. I can watch the evolution of technology throughout the era of flight and can connect it directly to my passions in history and mechanical engineering."I started building from kits when i was in second grade and have always preferred the smaller, more exact replicas."
Is there anything you are working on right now?
"I currently use 3D modeling software to create my own designs using these models for inspiration."
What do you find most interesting about planes?
"I just think that aircraft are fascinating. Humans have invented something that can defy gravity and lift itself into the air (of course, I know that it doesn't just defy gravity and that aircraft flight is achieved with pressure differentials over the wings)."
Have you ever attempted something with a real plane?
"Yea, I flew in my friend's Cessna 182. I've flown it several times and can do a lot of maneuvers while flying."
What aspect of this hobby gives your life 'color'?
"I dunno, I guess the actual models are colorful.... but unlike some people, I have really taken to rather brutish and ugly aircraft– but thats just part of my aesthetic."

Clay Oshiro-Leavitt

Model Planes

Focus Point

World History II teacher Mr. Melia talks with Orin Rozenberg about the information she is researching about the election. With 2016 falling on an election year, many teachers found themselves taking a short pause in their curricula to discuss all the political excitement. Students were encouraged to watch debates and news segments to keep informed on everything happening.

THE GOLD

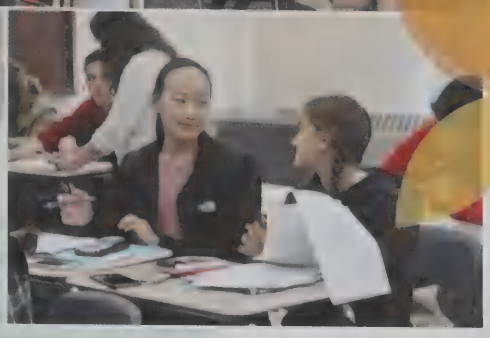

Simply stated, school is a lot of work. Daily homework assignments, long-term projects, quizzes, and tests- all of which require a lengthy time commitment. However, students usually overlook other aspects of academic life. Aspects that are a breath of fresh air from the occasional overwhelming load of schoolwork. Take field trips for example. The Musket staff took a field trip during the winter to the Boston Globe, engaging with reporters who have taken high school reporting to a professional level. Some foreign language students had the unique opportunity to experience life in a foreign country. Then there were personal studies such as the science fair. Students had the opportunity to immerse themselves in an independent study of science, learning material beyond what is taught in class. Drama performances allowed students to showcase their acting ability or to help organize a performance in the form of tech crew. Plus, group projects must not be forgotten, for they can be a great way to learn alongside peers. Whatever school life may require them to take part in, students of Lexington High School strive for and reach the gold standard of academic success..

STANDARD

Classroom Gadgets

Using technology to enhance learning

It was a classroom full of students with iPads. Greater accessibility of technology including computers and iPads allowed students to more easily complete their assessments. By incorporating technology into their classrooms, teachers were able to share documents with students, monitor assignments in progress, and help students with answers along the way. History teacher Ms. Strobel said that technology in classrooms "allows you to see graphics in maps and videos" as well as made "it easy to write and revise."

Other benefits from the increased usage of technology was that students were able to go through the assignments at their own pace, whether it was projects or homework, and become familiar with technology and its potential uses.

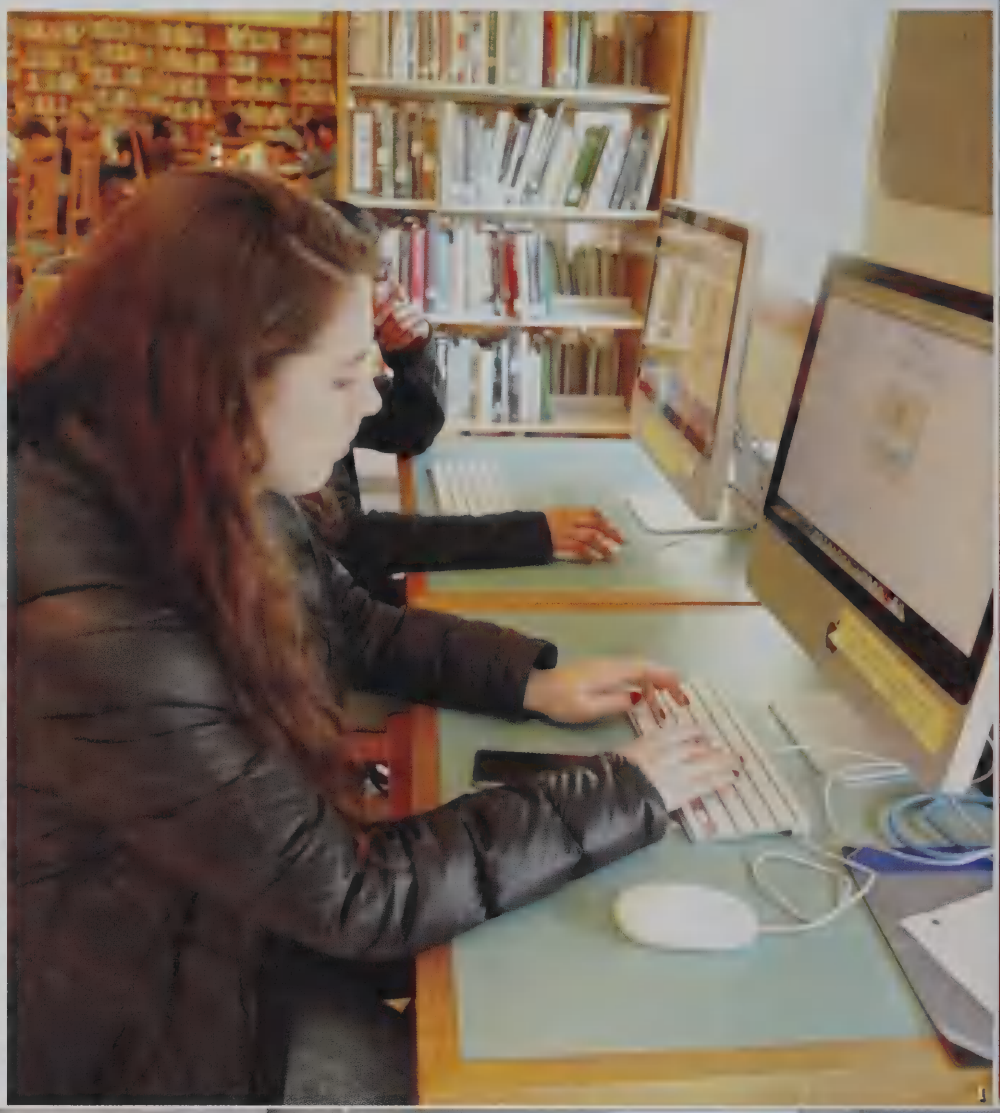

1. Tech Accessibility
Hannah Crooke works on a school computer during the day for work that needs to be done for class. Students of all grades gathered in the library, to use the computers, iPads, and cameras at their disposal. The library was also helpful for students who forgot to print out their work.

2. To the Front of the Class
Jason Daniel and Priya Koundinya stand in front of class, presenting a social psychology report. The investment in interactive boards throughout the school has allowed for new and varied teaching styles and opportunities for students to present in front of their classes.

3. A Little Piece of Home
Patrick Bodrog uses his laptop during class to work on projects and other activities. Given the school's new technology policies, more and more students have begun to bring their own laptops to class, allowing for easier access to projects and notes.

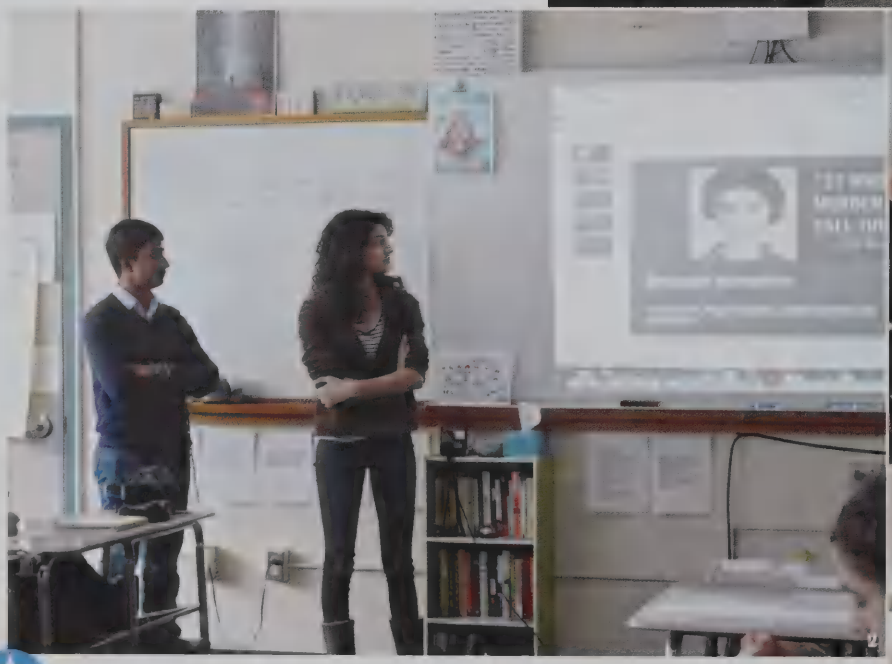

4. Experience the Program
Solomon Wang, James Swingle,and David Li sit together while programming at a LexHack event. During the event, students came together to share their passion for programming, whether they were beginners or advanced. "We made an RPG-like game with different battling mechanism than your average Pokemon game." said Solomon Wang, "Being able to code with friends for a long time is really fun, and also it's a good way to get back into it and learn new things."

5. One, Two, Mic Check!
Katherine Ye uses a wireless microphone in Mandarin class to help her voice project during a presentation. Such technologies help students improve their foreign language skills, while simultaneously benefiting those who have difficulty hearing from the back of the room or for medical reasons.

6. iPad's First Flight
Christian Flaherty experiments with an iPad during class. The iPad Pilot Program wasan initiative to make classes more digital. Teachers incorporated the iPads into their lessons as much as possible while adding an extra dimension to the classroom experience.

The Beauty of Language

The write idea

From the reciting of Shakespeare to the writing of an essay, English took students to a place where language was more than just a communication tool. There, every word counted, growing into sentences and paragraphs that filled up pieces of blank paper. There, words were used to inspire new thoughts. There, a single letter grew into an idea, and an idea may have grown into something more. There, students discovered the beauty of the English language.

There were a large number of English courses, including Literature and Composition, American literature, and British literature. All English courses emphasized the art of language, ad therefore writing and reading were the main focus in class. Students explored authors and their works, and reflected upon their relevance in 21st century life.

"I love that in English class this year, we get to discuss together as a class, the various works of literature that we get to read throughout the year. Yes it's nice to hear the teacher's perspective on things, but getting to hear EVERYONE's perspective as a whole is really interesting. It makes me realize that either 'Wow, we really do think differently!' or 'Wow, I guess we're not that different after all!' Getting to hear each individual's interpretations of literature is quite fascinating and as someone who can still work a little bit on analyzing texts, it's really enlightening," Mina Lee, a freshman, said.

Discussions were an important component of all English classes. Reflecting upon literary works was important, but sharing with others and listening to different perspectives gave students new insights. In English class students learned how to think criticallyand to express themselves in both writing and discussion.

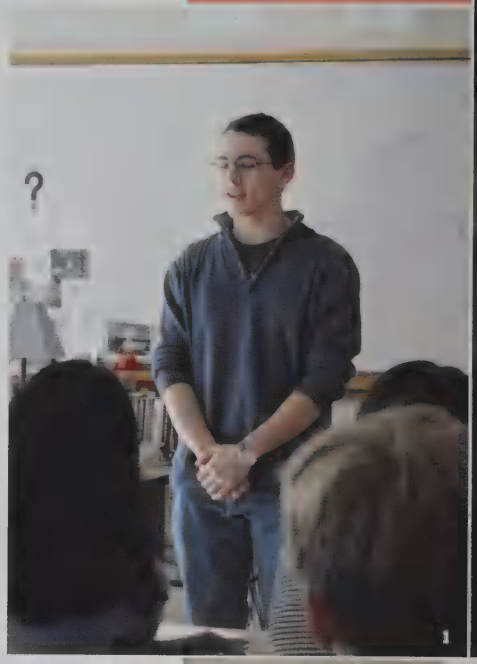

1. Speaking Out
Front and center, Dimitri Psyhojos recites his memorized poem to the class. For the sophomore poetry unit, every student was required to find a poem from the Poetry Out Loud archive and read it to the class. "To memorize my poem, I listened to a song version and sang along. Overall, I really liked presenting the poem to the class. I didn't feel nervous at all," Dimitri Psyhojos said.

Ms. Loomis

Memoir and Other Writing

What do you enjoy most about Literature and English?

"I just love the fact that it opens up entire new worlds in terms of experience. Whether I'm reading fiction or nonfiction (biography, memoir, poetry), it's a way to experience something that maybe I haven't personally experienced. I also like the idea that it really gives me the opportunity to look at different means of expression, to look at different perspectives, and I love sharing that with students."

What do you enjoy about teaching students, and what impact do you hope to make?

"When I first decided to become a teacher I thought that there were two things that were really important. One was that I thought a teacher had to really love the content, be interested in it, be building and growing all the time, and also had to love working with young people. The thing that excites me is I am able to share, and to open up avenues for students to explore literature. In that exploration, perhaps they'll find out something more about themselves, and then they'll build on that, and then create from that. Then, the idea of teaching writing is for a student to be able to look into their own world and relate it to the larger world through reading and writing. I don't know where it will go, but I feel like it's passing on a great gift."

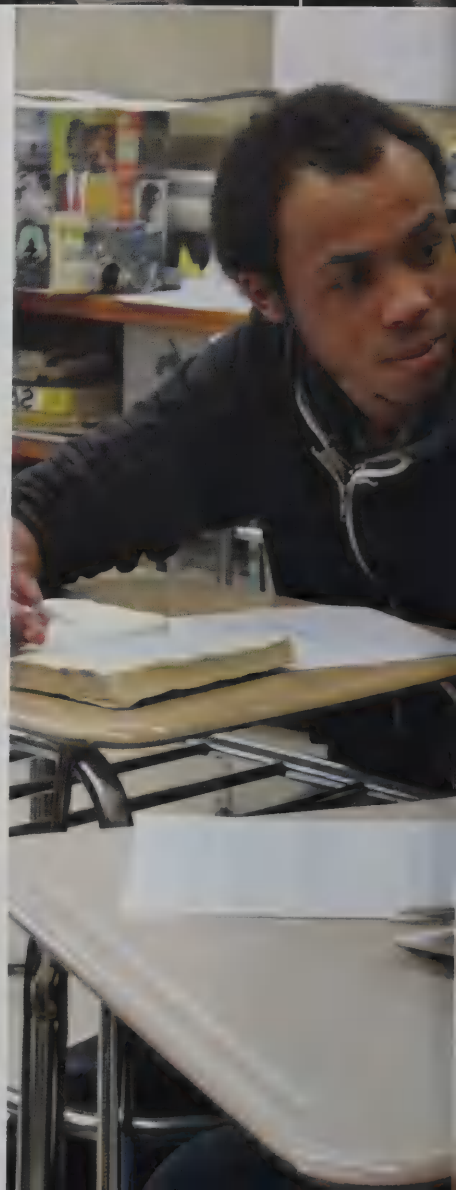

1

2. Good for Conversation

Cameron Cyr and Haley Marcin partner up to work on *The Great Gatsby* project. Marcin said, "I enjoyed the fact that my teacher gave us a lot of freedom and research, and let us explore projects and ideas that we were interested in. And about Gatsby, I think it's a really applicable book for us to read." The book, which dealt with themes such as social class, the American Dream, and morality, was one that many students found themselves engaged in, making for active class discussions.

3. All About Me?

Jacqueline Abrego works on her memoir during class. Writing a memoir may seem easy, but it was more difficult than student anticipated. "My favorite part about memoir class is getting to hear everyone else's experience," Abrego said. Students in the Memoir and Other Writing classes volunteered to share their papers at the end of each assignment.

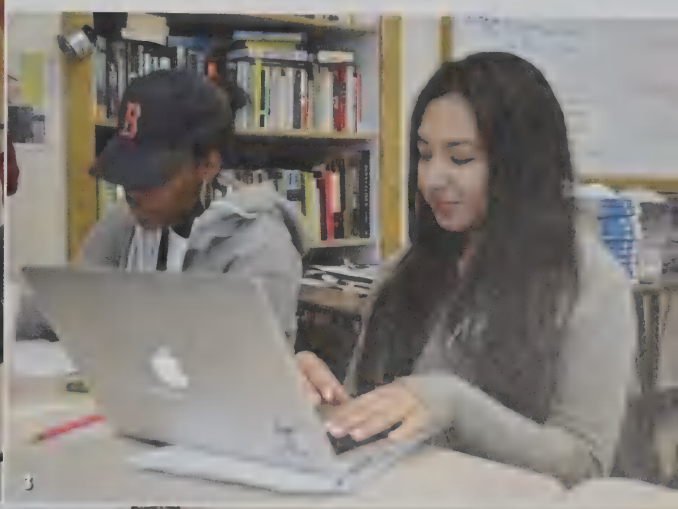

3

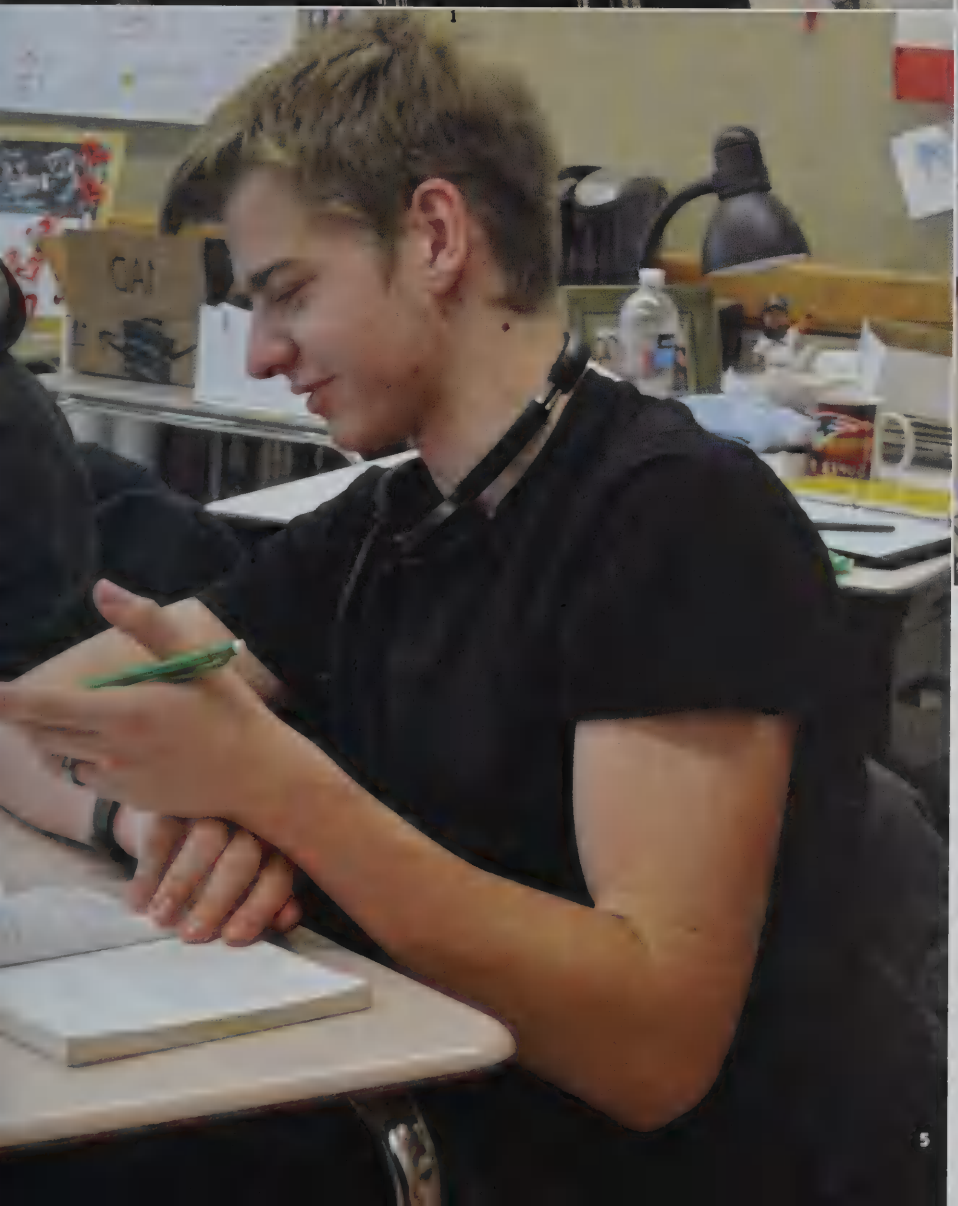

5

4. Discuss it!

After reading a passage of *Romeo and Juliet*, Tony Kim and Jessica Nahigian pause to discuss the meaning and takeaways. While everyone had different opinions, listening to other ideas never hurt. Kim said, "I definitely didn't mind doing group discussions. I actually enjoyed learning about other people and how they think." English was all about absorbing information and communicating it with others.

5. Thinking like Socrates

While reading a chapter of *The Great Gatsby*, Austin Fowlkes and Gregory Smelkov help each other fill out a worksheet. The questions were later used in one of the many Socratic seminars held during the year. Students came up with ideas and prepared for an open discussion. Fowlkes said, "My favorite part of English class is being challenged to think critically about material and then participate in class discussions."

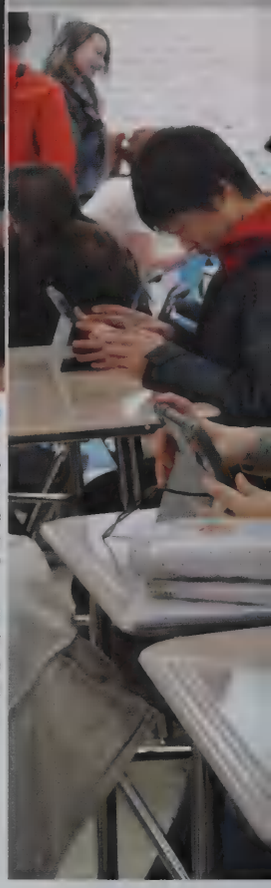

1. Through Their Eyes

Esme Goldfinger, Nia Van Buren, and Sarah Nadler study World War II in their U.S. History class by examining posters from the era. Though sophomore courses also covered this topic from a global perspective, junior students focused solely on the U.S. "History is really interesting and I actually kind of find it fun," Sarah Nadler said. "The way the U.S and the world are today is so different than the way they were during that time."

2. Follow in Your Footprints

Isaiah Johnson and Bonnie Nguyen create a project on reality television for their Media Studies Class. Media is an enormous part of student life, whether it's in the form of TV, movies, newsprint, or the internet. In Media Studies students learned about the role media plays in their lives and analyze their own digital footprints.

Remember studying these?

Freshman
South Asia | China | Rome and Byzantium Empire

Sophomore
An Age of Empire Building | Exploration and Absolutism | Age of Reason

Junior
A New Nation | Civil War and Reconstruction | Westward Expansion

Coming to Terms

with History

Quick, can you come up with a list of events that happened during the last 100 years? The Great Depression, World War II, countless other wars, the flow and ebb of literacy and artistic movements, or numerous presidential elections may come to mind. Some of these events contributed to huge advancements, while others led to millions of deaths. In history class students wrote papers, gave presentations, and completed hours of homework in order to ensure that they had conceptualized the essence of history. "We do simulations where in each student has a historical role to embody in a class discussion," Azalea Yunus said. "It's lessons like these that make the class interesting, and it helps me better understand the connections between events all around the world through history."

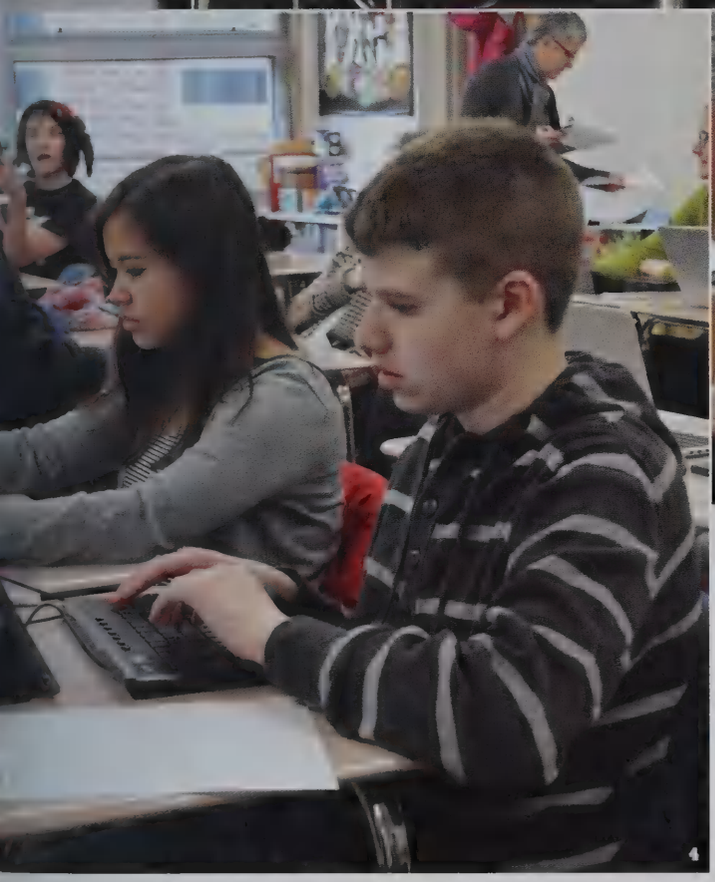

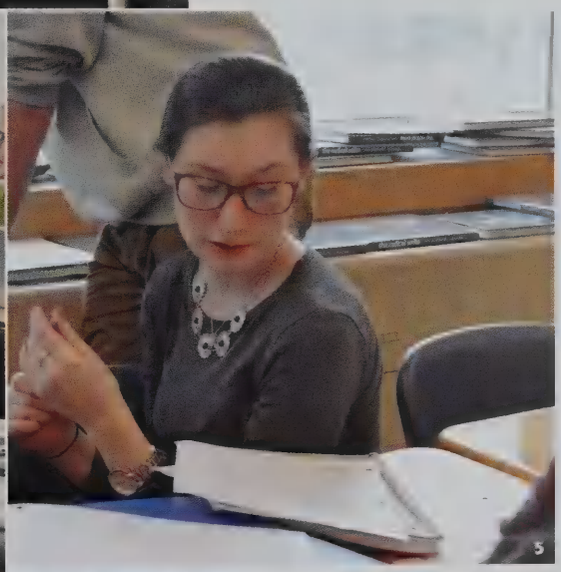

3. A Voice of Our Own
Students in sophomore World History class research the presidential elections on iPads. In school students had the opportunity to simulate the Massachusettes primaries by voting for a candidate in a school-wide mock election.
The winners, by a landslide, were Donald Trump and Bernie Sanders.

4. Their Magnum Opus
Students in Ms. Shea's World History class work on their Roman Emperor project. Each student was assigned to decide if an Emperor belonged in the Hall of Fame or Hall of Shame, eventually creating a presentation explaining their choice.

5. Choose Your Own Path
Skyler Kropper researches America during World War II for her Junior Research Project. Each junior is assigned to write an essay on a topic of their choice relating to U.S. History. "I'm really interested in that subject, and now I can further study it." Kropper said.

slamic Empires | Africa | European Middle Ages | European Renaissance & Reformation

Age of Revolution | Age of Industrialization | New Imperialism | World War I | Interwar Years | World War II

Gilded Age and Progressive Era | Imperialism and WWI | 1920s and The Great Depression | World War II | Cold War | Contemporary America

1. The Two Trumpeters

Dimitri Psyhojos and Mitchell did their science project on the sound coming from a trumpet, moving on to the regional science fair and also the state science fair. "Science fair can be fun as well as educational. You don't have to spend 100 hours slaving away in a lab in order to make an interesting project. We choose to use a trumpet in our project because it combined two things we were passionate about: music and engineering."

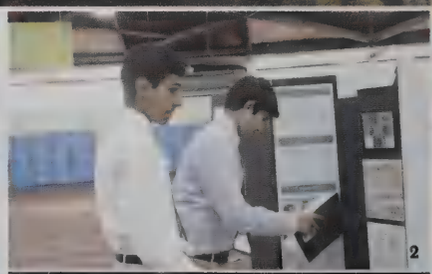

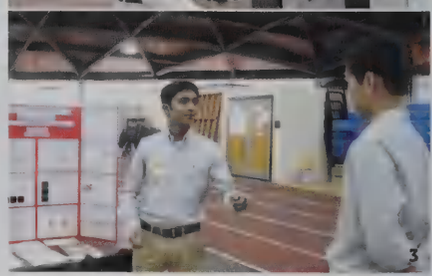

DO YOU EVEN SCIENCE?

An exhibition of extended knowledge

2. Lab Journal Ready

Ayush Srivastava and Soham Dave review their lab journals before presenting to the judges. Their project was "How Pollution Effects Growth of Plants".

3.Feeling Confident

Vivek Gopalakrishnan explains his project, "The Effects of Epigallocatechin Gallate on Caenorhabditis Elegans", to a friend before the judging period. He advanced to the regional science and also to the state science fair.

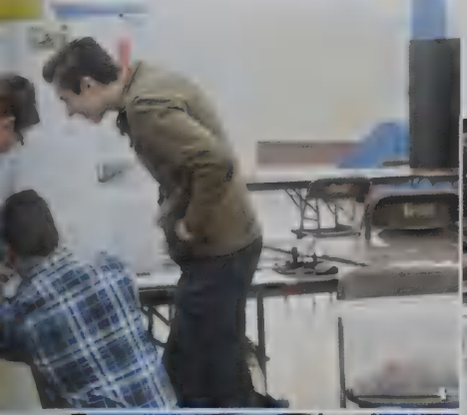

4. Ready For Showtime
Jack DeFay and Ben DeFay put together their model of "insect gears" before judging starts. "The science fair was awesome. We'll be back next year for sure!" Jack DeFay said.

5. Rehearsal
Kaushal Balagurusamy and Nirmal Balachundhar rehearse their abstract one last time before presenting their science project, "Using the Human Body as a Medium for Different Informational Signaling".

6. Watch Out!
Alex Banks and his partner Evan McCarty demonstrate their "robotic tracked utility vehicle".

7. Putting It Together
Eunice Kim and Avery Gehrig glue on the required information on their poster an hour before the science fair begins. Their project was called "Lettuce Try Hydroponics".

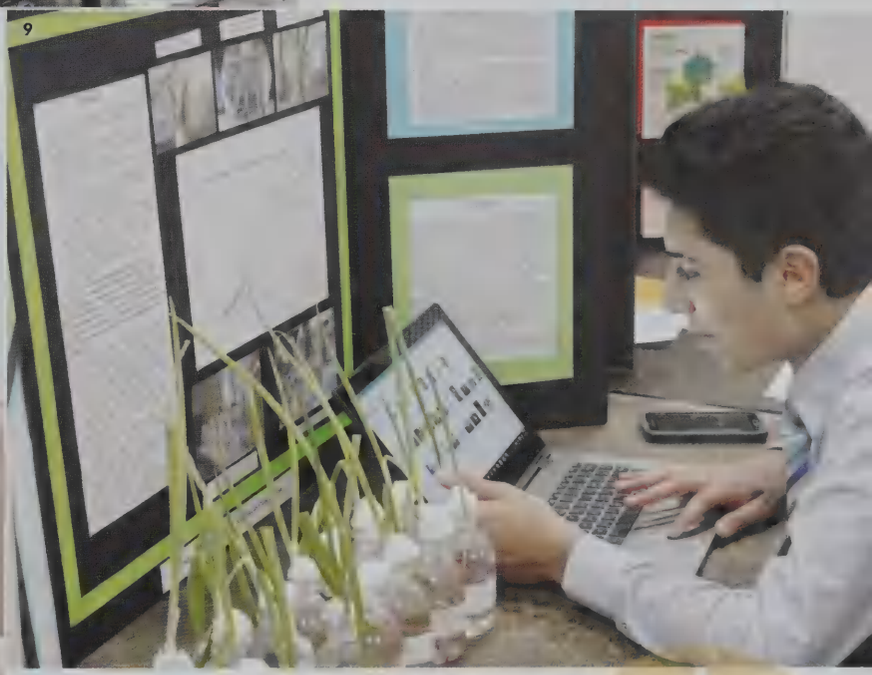

8. Preparing to Impress
Armand Ghayspoor and Suhas Suddala completed their science project on "The Impact of Different Sucrose Concentration on Green Onion Growth". They were one of the lucky groups who advanced to the regionals and then the state science fair. After hours upon hours of collecting data and creating the poster, they were ready to share their results at the science fair. "Nothing comes easy. But if you set a standard and put in the effort required to reach it, not only will you feel self-satisfaction, but your work ethic will rub off on others. The science fair was a fantastic opportunity to learn and teach others about something you're truly interested in. Every student should pounce on the opportunity to go through this type of experience, whether it's science related or in any other subject," Ghayspoor said.

9. Practice Round
Before the judging period started, Azalea Yunus and Emily Berman explain their science fair project, "Yeast Growth in Different Sugars", to a friend. "This was my first year doing science fair, and I think it was a really important experience. Even though our project was fairly simple, my partner and I leaned a lot about how much time and work researchers put into their experiments. It was kind of intimidating to present our poster to experienced scientists, but I realized how much more there is to pursue," Yunus said.

Greet The WORLD

Broadening horizons by learning languages

Bonjour, Guten Tag, Ni Hao, Hola, Ciao, Hello. The World Language program provided students with the opportunity to explore the world without moving an inch. Learning a language allowed students to glance through the lens of a new culture and granted them a unique perspective that will have lasted a lifetime. Not only did students get a piece of the globe in their classrooms, but they also had the opportunity to be fully immersed in another culture. The World Language classes were also the source of the major study abroad programs, which sent students across the globe to countries including China, France, Germany and Italy.

1. A Picture Worth a Thousand Words
Veronica Bradford watches as her Mandarin teacher, Ms. Pan, previews the class's new lesson. "The writing is the most interesting part of the language. The characters have a lot of underlying meanings since they originated from ancient pictographs," Bradford said. Language not only helped people to communicate in the modern world, but also to connect with the past.

2. Careful Listening
Sadie O' Neil listens to a lecture in German class. Ms. Floerke was the only German teacher, and had to teach all sections of German.

What language do you want to be taught in school?

"Arabic" – Adam Harrington

"Swedish, maybe Russian too" – Edoardo Spolaore

"Dutch, or Hindi would be pretty cool" – Azalea Yunus

"Does Wing-Dings count?" – Cyrus Ghorbani

"Japanese!!" – Michelle Gung

"Sarcasm" - Eva McDermott

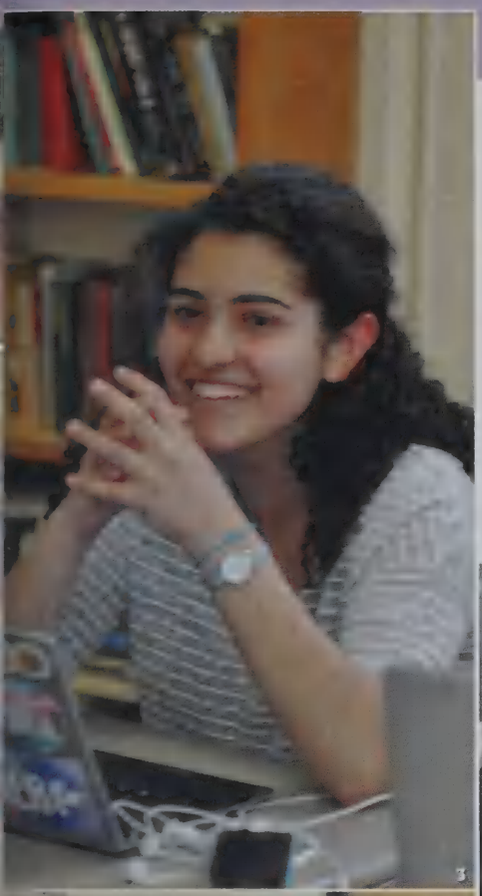

3. Talking Technology
Sophomore Adi Geva works on a Lain project with her laptop. Technology provided ways for students to share assignments with their classmates and teachers.

4. Transporting the Classroom
German students create a list of props needed for skit performances during Fest. Fest allowed the students to have practical experience using the language not learned in classrooms. Though performing could have been frightening, it was a positive way to get a hands on experience with new grammar and vocabulary unique to the skit performed.

5. A World View
Whether they were studying a new construction or writing plays like junior Eric Sirkovich, each student knew that learning a language was also an opportunity to explore a country's culture. As Eric said, "It opens doors to experiencing new cultures and it helps to show you the world from a different perspective."

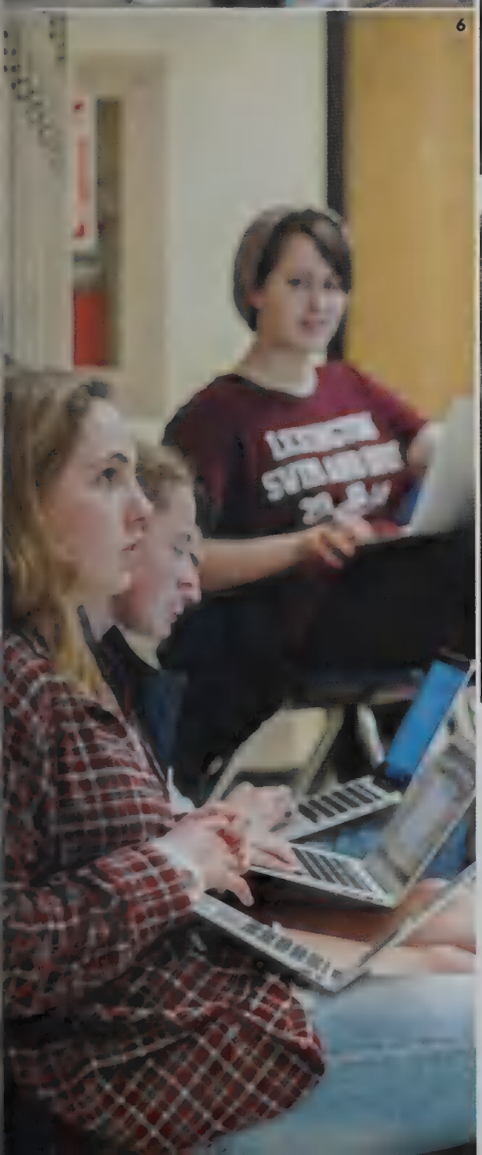

6. Playing the Parts
Emma Buchta, Helena Strenger, and Cecile Denton work on their script for Fest. Fest was an annual project of the German Department, and had students write and participate in German plays.

7. Practice Makes Perfect
Students taking Italian fill out a worksheet, and discuss the problems and answers with a partner. Practice with both speech and writing was always key to mastering the language.

8. Experiencing the Culture
Mika Brattain thinks about the next move to make against his opponent in a game of Chinese chess. In honor of Chinese New Year, the Mandarin students learned to play Chinese chess. The game is similar to the western style of chess with its board pieces and kingdom roles. However the board itself is drawn differently, with more emphasis on invading the opposing territory.

1

1. Pencil On Paper
The Foundations of Fine Arts class gives students an introduction and allows them to branch off into all of the other courses with the necessary basic knowledge they need to succeed. "I've taken foundations," said Anna Benson, "and I enjoy that it gives you a chance to talk to friends."

2

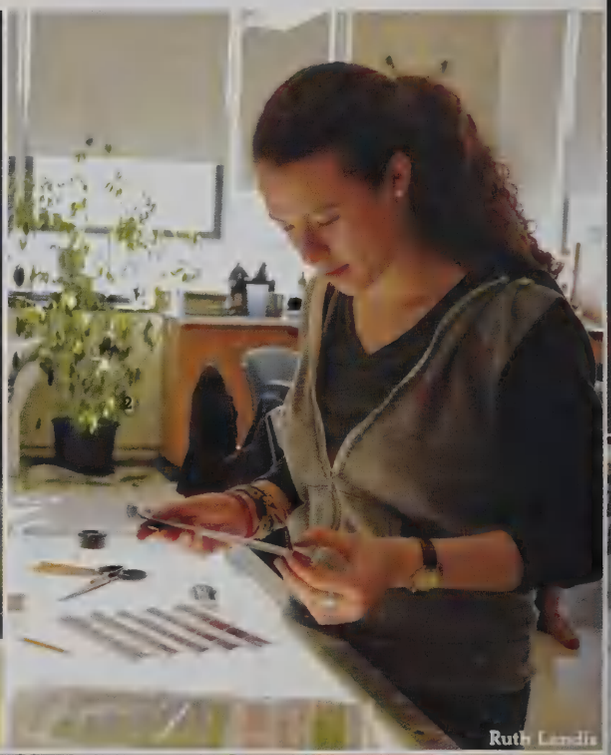

Ruth Landis

2. Picture Perfect
Brian Zanin, a junior taking Photography, dips his photo into a chemical batch to develop it. "It is easily one of the best classes I've taken at LHS," he said. "It's really fun and relaxed and you learn a cool skill in the process." When asked how it affected his perspective on the arts, Zanin said, "It's made me appreciate more the time that it takes to make such things."

Takuro Kawamura

CREATIVE MINDS

On the second floor of the main building, one hallway was always quiet. In one classroom were students etching away with different pencils. In the room next door were students scrubbing clay from beneath their fingernails while their classmates molded sculptures with their hands.

The art department has been blessed with an exceptional variety of courses and students who were willing to give them their all. From painting to graphic design to ceramics, art classes were chances to let out one's inner creativity.

Alongside that is the Black Box, a room filled with actors and actresses. These kids really know how to entertain on the spot. The course taught students to let go of their stresses and develop a stage presence. In the theater, there were no quizzes, no tests, no future to worry ceaselessly about. In the theater, there was only a spotlight and an audience. Welcome to the arts.

3. Drama Queen
Ines de Haro has taken drama, improv, and various public speaking classes, all courses related to performing in front of people. "Something I enjoy about each of them would be the element of creativity you're allowed to have in all of the classes," she said, "Regardless of the already given instructions/worksheets and tasks you're welcome to have freedom of creativity which is something I love."

4. Minds Racing
Jake Terrell and Damon Dubose work on scenes and ideas for the improv class. Students were given a prompt and worked in groups to come up with skits. In half an hour, they used lighting, sound effects, and their own creative minds to perform for classmates.

1. Do What You Love
Elaine Yue reviews a submission to Folio. Despite the small number of members, Folio was published by a dedicated and passionate group of students. "I love that there are people who care, at least, about these kinds of things enough to keep working on this small magazine despite the lack of attention that it does receive," Yue said.

3. Letting It Out
Folio President Ben Dohan gets expressive. Dohan said, "I usually submit poetry, because I write it to express my emotions, and I submit it to Folio to keep the magazine afloat."

2. Catching Up
Sports Editor Colin Cantwell and Ethan Kleppner meet up after school to talk about The Musket. "Sports coverage for the Musket, publishing only five times a year, came with its own unique challenges. On one hand, you had to report on sports news and happenings around the school, while at the same time you always had to find interesting stories to write, people and teams deserving of profiles in our limited space. In the end, it all comes back to what people want to read," Cantwell said.

1

2

3

Many avenues for creative expression through art, writing, design, and photography showcased students' talents. The Musket, the school newspaper, was run by student writers, designers, photographers, and editors, along with Ms. Kuo. The topics covered a range of local events from the opening of the crêpe café Très Petite Crêperie in the Lexington Center and the annual Best Buddies Dodgeball Tournament, to national events such as the increase in minimum wage, and even global events like the attacks in Paris. The Musket produced print issues regularly, and updated its online website often with exclusive content.

Folio, a literary and art magazine was also run by students. Articles featured writing, photography, and art submitted by fellow students. They continued their annual haiku contest, a competition open to all students, and awarded prizes to the winning writers. Junior Elaine Yue said, "It's understandably run by a small group of people since students here are more focused on science and math, and that's not really surprising... I really like the atmosphere, though. I mean, it's kind of quiet since it's usually, like, five of us in a classroom. But somewhere in the back of our minds we all like writing and photography and art, and we can connect on that level."

The yearbook staff, comprised of students from all grades and advised by librarian Ms. Wallen, worked to capture memories and events from throughout the year. Divided into writers, designers, photographers, and freelancers, the team served to create a lasting commemoration of the entire year. Editor-in-Chief Eva McDermott said, "The most rewarding part of working on the yearbook is seeing the green bar at the bottom of our design home page. It goes to 100% when all of the pages are submitted. And when all of the pages are submitted, I know it's because my staff and I have pooled all of our efforts to get the job done. We help each other to the best of our ability to get the assignments done. It's wonderful when everyone's working hard and are able to count on one another."

Making Headlines

The tiring, hugely rewarding effort

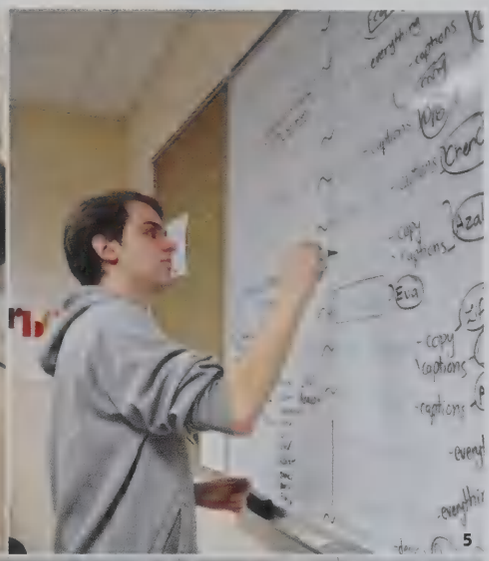

An Interview with Valerie Hsieh

How long have you had your title of Editor of the Musket?

I was on the editorial board as online opinions editor throughout my junior year and then appointed to be co-editor-in-chief (with Andrea Michelson) in the spring of Junior year.

What are your responsibilities?

As EICs, Andrea and I oversee the general production of the newspaper, from generating story ideas with the editorial board to making sure drafts get turned in and edited on time to facilitating communication among writers, photographers, editors and layout.

Would you say that it's a difficult job? Are there any specific challenges that you must deal with?

At times (e.g. on proofs nights, 15 minutes before submission deadlines, etc.) it can be a bit overwhelming/stress-inducing, but most of the time, I love how passionate and committed everyone is to the newspaper. I think the biggest challenge is having to balance being a friend with being a leader; it can be difficult to hold people accountable when you're trying to be approachable and friendly with everyone.

What's the most rewarding part of being an editor for The Musket?

Publication day! It's great seeing the final result of everyone's hard work, and it is so incredibly satisfying to see classmates and teachers reading this newspaper that you've labored over for the past month.

Do you think you will continue journalism after high school?

I'm definitely interested in contributing to my college newspaper but I'm probably not majoring in journalism. After college, I think it'd be really fun to be a freelance journalist, but we'll see. I've got another four years to figure out the rest of my life :)

4. Speaking Out

Ivy Gao, Kerri Disalvatore, and Tilly Ettlinger stand to share their works.

5. Putting It All Together

Junior William Sherwood checks the progress of the yearbook. "I guess it's good to feel like I'm really connected to the school. LHS has a way of segregating its students into isolated clubs, and mini cults, and everyone dreams of being different and inherently exceptional. And yearbook is a way to defy that, it's a way to say, 'no you aren't, you are exceptional, but you are not separate from this school'. We are together, we are different, but not separate. And yearbook shows me the connections that people have to each other and to this school," Sherwood said.

6. Checking In

Co-Editor-in-Chief Armand Ghayspoor reviews a spread with Maya Geva. "Writing for the yearbook is an honor. I have the power in my fingers and my mind to preserve cherished high school memories for hundreds of students. One day, when Lexington High School graduates have jobs and families, they may find their high school yearbook. They'll flip through the pages and reminisce about the place where it all began. That'll be the day when my job is complete," Ghayspoor said.

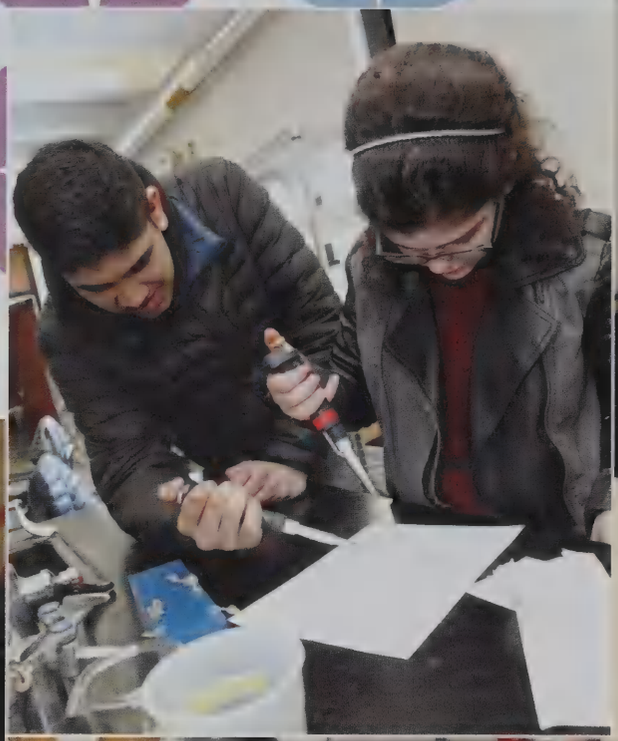

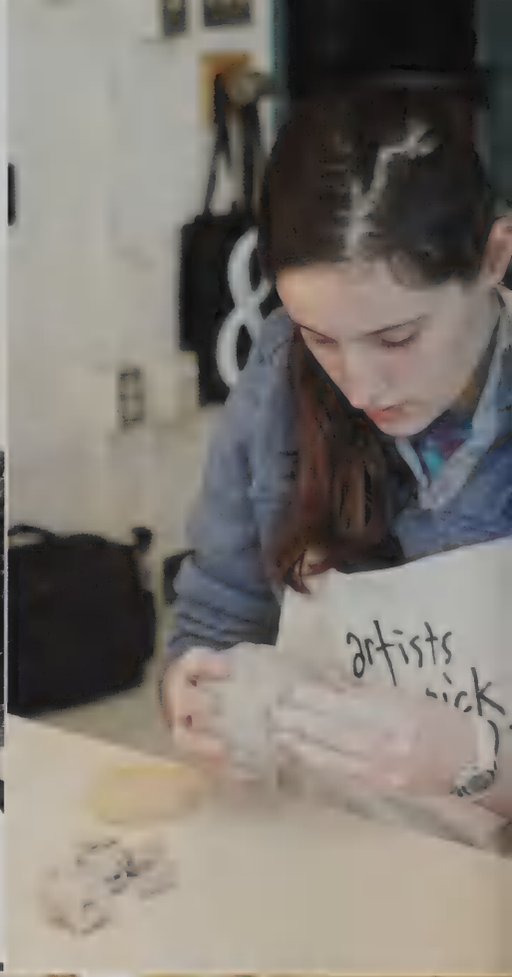

Hannah Neufeld, Kingsley Richards

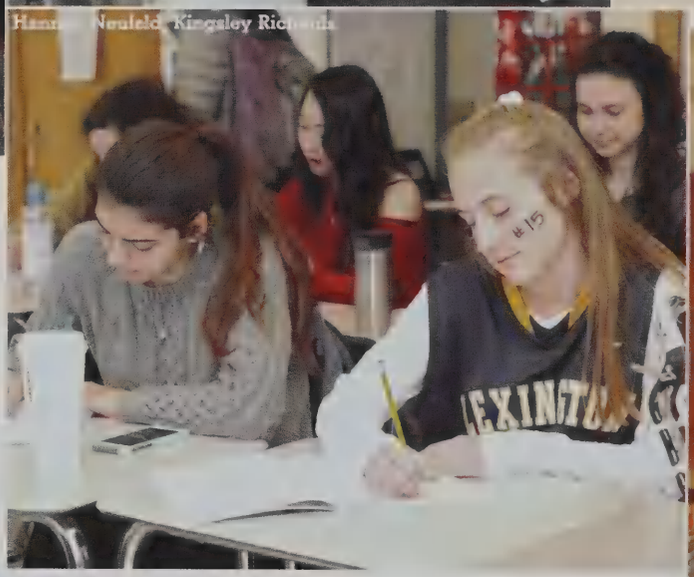

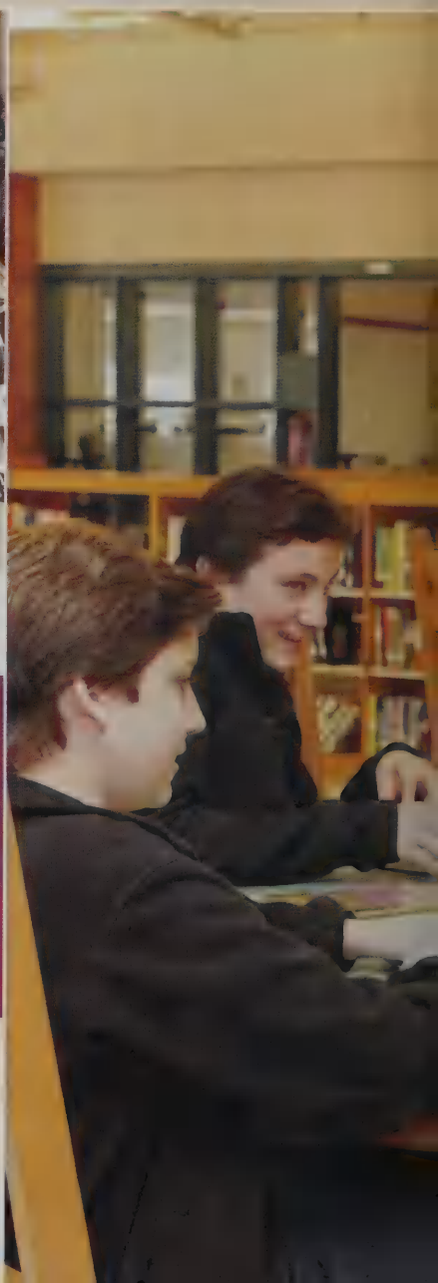

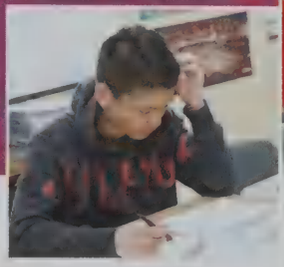

Jonathan Siracuse

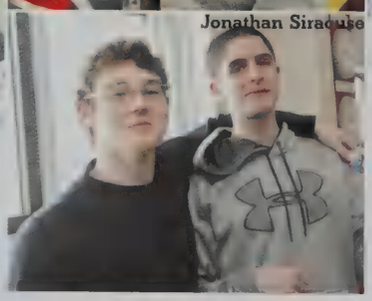

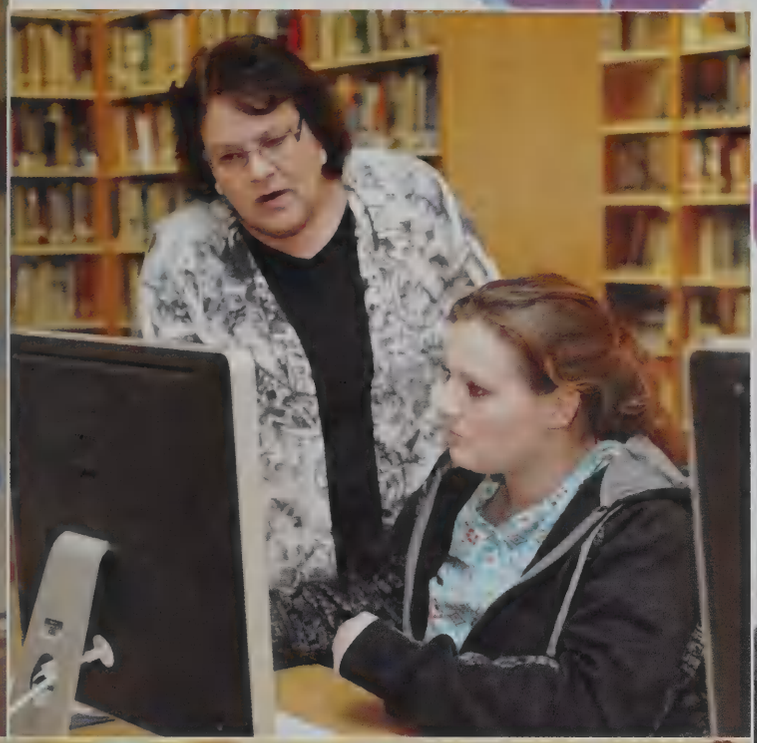

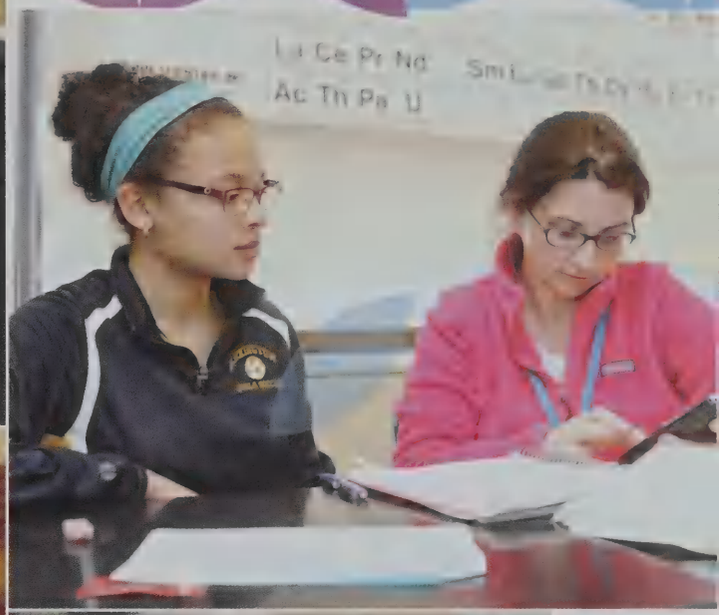

What Life Was Like

Brightening the Day
Students of Ms. Darling's G block AP Psychology class show off their International Happiness Day t-shirts. The day was dedicated to celebrating joy and creating a positive influence within the community. The t-shirts were designed by Katrina Chaput.

BRANCHING OUT

It's seen in the Quad. It's seen in the congested main hallway. It's seen at the Commons during lunch. Countless students roaming the campus at any given time. Lexington High School students and faculty form an empowering community, pushing each other towards success. When the school athletes face teams from neighboring towns, fellow students are sitting in the bleachers, cheering them on. No two students are alike. Every student has a unique personality, background, and interests. No matter what may be occurring outside of school, the moment a student walks onto the Lexington High School campus, they are part of a family that cares for each other, supports each other, and respects each other. Our student population is diverse and we do our best to make everyone feel welcome.

Karuna Abe

"Aim above morality. Be not simply good, be good for something." - Henry David Thoreau

Katherine Abe

"I have a vague ambition in that direction." - Victor Hugo

Jacqueline Abrego

Zaeem Adamjee

"If you can't explain it simply, you don't understand it well enough." - Albert Einstein

Rykelle Adley

"We have a choice... to live or to exist." - Harry Styles

Brian Afshartous

Anthony Aguirre

"Sometimes you've got to let your big dogs be big dogs." - Kevin Durant

Zahin Ahmed

"I am faster than 80% of all snakes." - Dwight K. Schrute

Rahul Ahuja

"We've all got both light and dark inside us. What matters is the part we choose to act on. That's who we really are." - J.K. Rowling

Hovig Akhian

"Maybe E means extra fuel." - Josh Nichols

Jumana Akoad

"The only thing that separates women of color from anyone else is opportunity." - Viola Davis

Kyre Akram

"If I have to hide the truth to live, then I'm gonna die just like my idols did." - Hopsin

Iman Al-Bader

Shahrouz Alam

Christopher Albino

"You can catch a lot of flies with honey, but you can catch more honeys being fly." - Bill Nye

Madelyn Allen

"Life moves pretty fast. If you don't stop and look around once in a while, you could miss it." - Ferris Bueller (movie character)

David Amirault

"The energy of the mind is the essence of life." - Aristotle

Rebecca Andersen

"Notice the bumble bee, the small child, and the smiling faces. Smell the rain and feel the wind. Live your life to the fullest potential and fight for your dreams." - Ashley Smith

Nicholas Anderson

"Mehoy mehoy mehoy mehoy." - Doodlebob (Spongebob character)

Justin Arnold

"What seems to be the officer problem?" - Randy Marsh (South Park character)

Thomas Arnow

What does anyone in this family know about normal?" - The Incredibles

Emma Atwood

"It is what difference we have made to the lives of others that will determine the significance of the life we lead."
- Nelson Mandela

Corinne Auger

Brigid Avery

Joanly Ayala

Yasmin Aydemir

Ian Ballinger

"What is this? A center for ants... the center has to be at least three times bigger than this!" - Zoolander

Kyle Barbieri

"What a long strange trip its been."
- The Grateful Dead

Cyann Barthelemy

"A man who has never gone to school may steal from a freight car; but if he has university education, he may steal the whole railroad."
- Theodore Roosevelt

Emily Beaulieu

"Spread love everywhere you go. Let no one ever come to you without leaving happier."
- Mother Teresa

Mauro Beinbrech

"It does not matter how slow you go as long as you do not stop." - Confucious

Isaac Benghiat

"The important thing is not to stop questioning. Curiosity has its own reason for existing." - Albert Einstein

SENIORS

Class of 2016

Andres Benites

"Come and take it!" - Colonel John McIntosh

Emily Benjamin

At the end of the day your feet should be dirty, your hair messy, and your eyes sparkling."
- Shanti

Nicolas Fusco

Justus Smith

Emily Liu

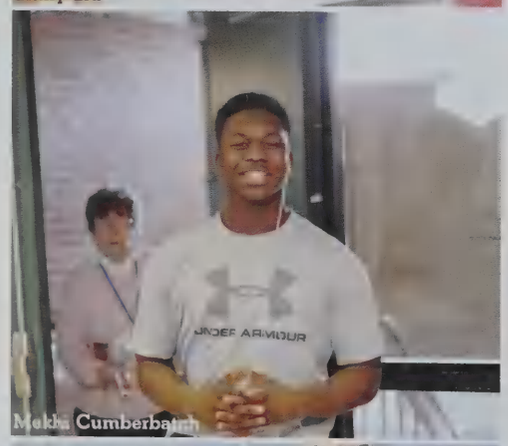

Makka Cumberbatch

Em[illegible]eddale, Caitlyn Burke, Ethan Gordon

Mathew Benson

"And now, let the wild rumpus start!"
- Maurice Sendak

Emma Berman

Jarderle Bernard, Jr.

Isabel Bernhard

"The best way to predict the future is to create it." - Abraham Lincoln

Benjamin Bernier

"No one cares how much you know until they know how much you care."
- Theodore Roosevelt

Sarah Bernstein

"Fall down seven times, stand up eight."
- Japanese Proverb

Krithika Bhandary

Adam Birnberg

David Bitman

Caroline Blackett

"Life's what you make it." - Eleanor Roosevelt

Constance Bodemer

"I am the master of my fate: I am the captain of my soul." - William Earnest Henley

Bradley Bollag-Miller

"Happiness only real when shared."
- Christopher McCandless

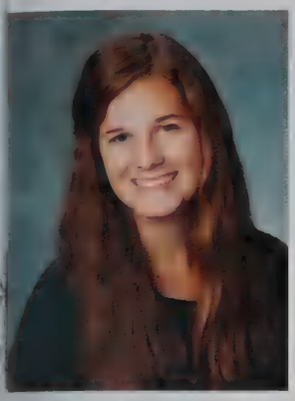

Mikaela Bollag-Miller

"Happiness can be found in even the darkest of times, if only one remembers to turn on the light." - J.K. Rowling

Hanna Born

"Life moves pretty fast. If you don't stop and look around once in a while, you could miss it." - Ferris Bueller (movie character)

Anya Botman

Jacqueline Bouse

"Spend a little more time trying to make something of yourself and a little less time trying to impress other people."
- Breakfast Club (movie)

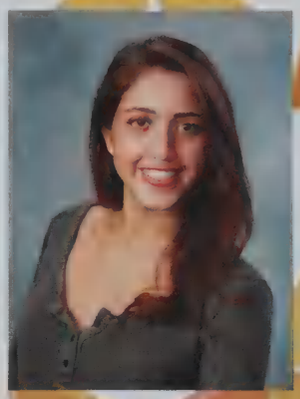

Daniah Boutiba

"We must all face the choice between what is right and what is easy." - J.K. Rowling

Daleia Boutwell

Bryce Bowie

John Boyer

Veronica Bradford

Mika Brattain

Virginia Breunig

Jiana Brisbon

Annika Brock

"mmMOHMYGod." - Nicholas Fraser

Dennis Bromley

Chloe Brosnan

Jonathan Brown

"Now what?" - Luther (Idris Elba)

Olivia Bryant

Maria Bujwid

"Those who don't believe in magic will never find it." - Roald Dahl

Caitlyn Burke

"Whenever I have a problem, I just sing. Then I know my voice is a lot worse than my problem." - Rachel Smith

Jawaun Burke

Alan Burstein

Colette Cacciatore

"It's funny how things work out."
- Anthony Horowitz

Erica Cagliero

"Life is either a daring adventure or nothing at all." - Helen Keller

Sophia Campbell

"The open road! Poop-poop!"
- Kenneth Grahame

Charles Carlson

"The ancient battalion birthed in the early universe surges through the extent of the cosmos." - Rings of Saturn lyrics

Clayton Carlson

Peter Carpe

"Some people are born on third base and live their whole lives thinking they hit a triple."
- Barry Switzer

Elizabeth Case

"No good fish goes anywhere without a porpoise." - Lewis Carroll

Laura Case

"Follow your nose wherever it goes."
- Toucan Sam

Justin Cedrone

Cary Chai

"Success is not final, failure is not fatal: it is the courage to continue that counts."
- Winston Churchill

Clive Chan

"That's one of the best things you can give somebody – to show them what it feels like to make other people excited and happy."
- Randy Pausch

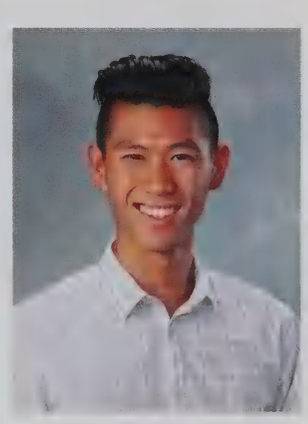

Steven Chan

Shreeya Chandra

I don't have to be perfect. All I have to do is show up and enjoy the messy, imperfect and beautiful journey of my life."
- Kerry Washington

Prajwal Chandrashekar

Monica Chang

"You learn to take life as it comes at you... to make each day count."
- Jack Dawson (Titanic movie character)

Katrina Chaput

"Appreciation is a wonderful thing: It makes what is excellent in others belong to us as well." - Voltaire

Courtney Chase

"I dream of a better tomorrow, where chickens can cross the road and not be questioned about their motives."
- Ralph Waldo Emerson

Xuan Chau

Clifford Chen

What will you miss the most about Lexington?

"I will miss my great friends the most." - Conor Hill

"I'm going to miss the atmosphere of the sports teams and the clubs I helped to create." - Kenneth Lamm

"I will miss the flexibility, support, and friends." - Nyla Splaine

"I will miss all of the friends I am leaving behind." - Emily Liu

"I will miss being able to go to the center during frees, and I will miss all of the wonderful teachers." - Harrison Goodreau

"I will inevitably reminisce on the formative experiences, the familiarity of the many faces I've come to know, and of course, the simplicity of daily life."
- Paul Parry

"I will miss being able to see and take classes with the people I have known since preschool." - Eleftheria Horiatis

"I will miss cross country and track the most because my teammates were some of my closest friends and I've become really passionate about running in high school. I'll also miss it because I don't plan on competing in college."
- Daniel Steinfeld

"All of the amazing people here." - Michelle Tessy

Emelyn Chiang

"Tough times never last. Tough people do."
- Robert H. Schuller

Tyanna Chin-Sam

Sa Pyae Chit

"I always think challenges are interesting and help you to become a better person."
- Aung San Suu Kyi

Yihan Chiu

Minseong Cho

"Don't cry because it's over. Smile because it happened." - Dr. Seuss

Yoonji Choi

"You have brains in your head. You have feet in your shoes. You can steer yourself in any direction you choose." - Dr. Seuss

Michelle Chong

Jade Christian

Cassandra Chua

Samantha Chuang

"When life gets you down, do you wanna know what you've gotta do? Just keep swimming." - Dory (Finding Nemo character)

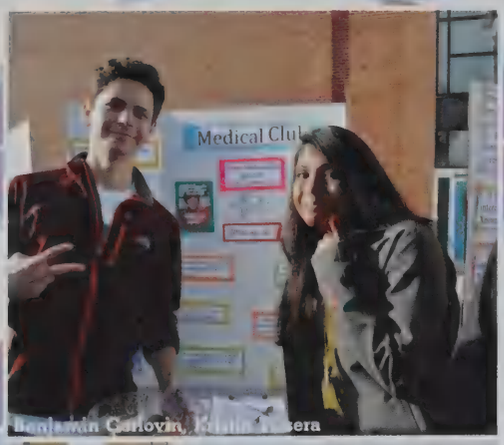

Benjamin Carlovin, Kristin Tessera

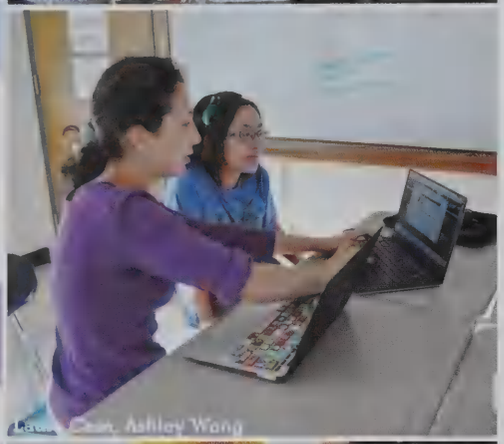

Ashley Wong

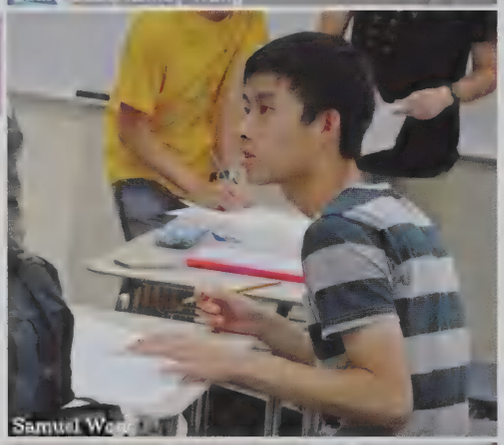

Samuel Wong

Kara Luo

Justin Clifford

Bailey Cohen

"Whatever tomorrow brings, I'll be there, with open arms, and open eyes."
- Incubus "Drive" on Make Yourself

Charlotte Connor

"People say I am ruthless. I am not ruthless. And if I find the man who is calling me ruthless, I shall destroy him."
- Robert F. Kennedy

William Conrad

"If you are flammable and have legs, you are never blocking a fire exit." - Mitch Hedberg

Ryan Cooke

Carolyn Coste

"We're riding the bus to Flavortown!"
- Guy Fieri

Alison Costello

"Never look back darling, it distracts from the now." - Edna Mode (Incredibles character)

Katharine Courtemanche

"Do your thing and don't care if they like it."
- Tina Fey

Alexandra Cox

"Challenges are what make life interesting and overcoming them is what makes life meaningful." - Joshua J. Marine

Mekhi Cumberbatch

"One of the greatest challenges in life is being yourself in a world that's trying to make you like everyone else." - Unknown

Hannah Cutler

"Experience is not what happens to you; but what you do with what happens to you."
- Aldous Huxley

Johann D'Souza

Katherine Daley

Jason Daniel

Marina Dardati

Jonathan Dare

"Love all, trust a few, do wrong to none."
- William Shakespeare

Owen Davidson

"You miss 100% of the shots you do not take."
- Wayne Gretzky

Ines De Haro

"You can catch flies with honey but you can catch more honeys being fly." - Bill Nye

Mikayla Deloney

Jacob Dennehy-Schreiber

Lalita Devadas

"Rarely is the question asked: Is our children learning?" - George W. Bush

Ryan Dipietro

Justin Dobbs

Benjamin Dohan

"Protection and power are overrated. I think you are very wise to choose happiness and love." - Iroh (character in Avatar: the Last Airbender)

Kyle Doney

"Leadership is practiced not so much in words as in attitude and in actions."
- Harold S. Geneen

Amy Donovan

"Know what's weird? Day by day, nothing seems to change, but pretty soon..everything's different." - Bill Watterson

Scott Douglass

"Teardrops on the city, Bad Scooter searching for his groove." - Bruce Springsteen

Audrey Dupupet

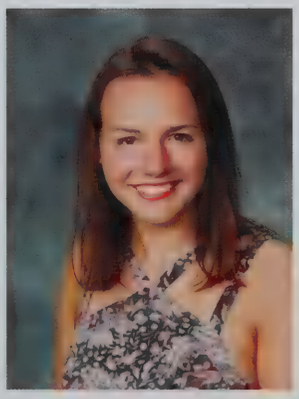

Savannah Dziadzio

"Be curious, not judgmental." - Walt Whitman

Kazuhiro Ebihara

Hannah Edmonds

"Hello from the other side." - Adele

George Estey

"Not only do I not know what's going on, I [illegible] know what to do about it if I did."
- George Carlin

Miriam Etingof

"Normal is an illusion. What is normal for the spider is chaos for the fly." - Morticia Adams (character)

Brian Fager

"Great moments are born from great opportunity." -Herb Brooks

Ben Fanucci

"If you ain't first, your last."
- Will Ferrell as Ricky Bobby

Siena Filippi

"Growing old is mandatory, but growing up is optional." - Dr. Seuss

Jonah Fisher

Liam Fitzgerald

Lovisa Fjaellskog

"And those who were seen dancing were thought to be insane by those who could not hear the music." - Friedrich Nietzsche

Jessica Fleming

"There is something good in goodbye."
- Jessie (character from Pokemon: Mewtwo Returns)

Toby Foelix

"The only person you should try to be better than is the person you were yesterday."
- Unknown

Alison Foley

"I get by with a little help from my friends."
- The Beatles

Jessica Foley

"Life goes by fast. Enjoy it. Calm down. It's all funny." - Joan Rivers

Brianna Fox

"You never know how strong you are, until being strong is your only choice."
- Bob Marley

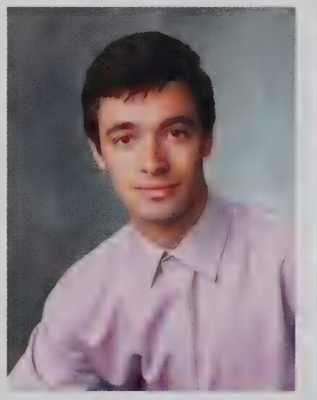

Michael Frank

"Never taste something to see what it is."
- Chemistry Lab Safety Video

Alexandra Franks

"If I find in myself desires which nothing in this world can satisfy, the only logical explanation is that I was made for another world." - C.S. Lewis

Victoria Franks

"Non nobis nati." - Unknown

Nicolas Fusco

"I'm a born sinner, but I'll die better than that."
- J. Cole

Alfredo Galvan Murillo

Hayley Gambone

"Do the things that interest you and do them with all your heart." - Eleanor Roosevelt

Pranav Gandham

"It is better to keep your mouth closed and let people think you are a fool than to open it and remove all doubt." - Mark Twain

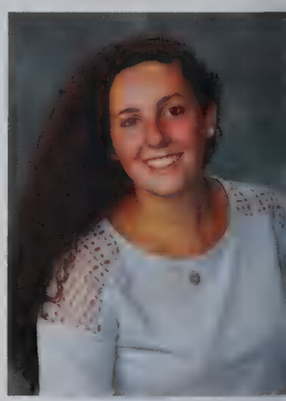

Nicolette Ganiatsos

"Laughter is timeless, imagination has no age, and dreams are forever." - Walt Disney

William Gao

Alexandra Gay

"We do not need magic to change the world. We carry all the power we need inside ourselves already." - J.K. Rowling

Alexander Gebeyan

"The only time you should look in your neighbor's bowl is to make sure they have enough... [not] to see if you have as much as them." - Louis CK

Hannah Geller

"Humankind. Be both." - Unknown

Benjamin Gerlovin

"Don't let your dreams be dreams."
- Jack Johnson

Maya Geva

"Every person you meet knows something you don't; learn from them."
- H. Jackson Brown, Jr.

Where are you when you're happiest?

"When I'm driving with my friends. That's when people have the least inhibitions and are more willing to say what they want. It's easier to just hangout and chill." - Jack Schulz

"When I'm alone in my bed, the covers are pulled up all the way and my face is buried in the pillow. I feel like when you're lying there alone, not thinking about anything, that it centers you." - Cassandra Chua

"I like going on walks, nature walks, hiking, things like that. " - Amel Zeroug

"Playing ultimate on a sunny day with the rest of the team." - James Swingle

"When I'm in my study watching Youtube videos I'm pretty content." - Sneha Kanaujia

"When I'm happiest is when I'm having a conversation with someone and I realize we're more similar than I imagined we were." - Isabel Bernhard

"When I'm sitting in my favorite armchair with a book that I'm really into. No distractions, just me reading." - Zachary Rhodes

"When I am hanging out with my sister." - Emma Atwood

"Out on the tennis court. It grounds my soul. I broke my finger a while back and I wasn't able to play for three months. When I got back out there for the first time [this past weekend], it was pure love." - Ethan Housen

"Usually I'm with my friends, so I'd say my friend's house. We just talk, watch Netlix, play games and hangout."
- Nolan Kern

"Hanging out, talking, having a ball with friends." - Anthony Marge

"When I'm not stressing about school I'm with my dogs." - James O'Neil

"Sitting under a tree reading a book." - Soumya Ram

"When I arrange my couch in my living room into a bed and I'm sitting there watching MythBusters." - Rachel Lloyd

"When I'm at work working with the kids."
- Mia Thompson

"Quietly sitting with my girlfriend."- Harrison Goodreau

"Whenever I'm with my friends." - Madison Su

"Sailing." - Benjamin Dohan

"In my dreams." - Milad Kinsey

Omer Geva

"Giddy up." - Coach Ladd

Kendra Gierkink

Maeve Gillis

Harrison Goodreau

Ethan Gordon

"And when your world seems cold, you got to let your spirit take control. Gotta let your soul shine, shine till the break of day."
- Allman Brothers

Minna Gorry-Hines

"Every day has the potential to be the greatest day of your life." - Lin-Manuel Miranda

Andrew Greer

Michelle Gung

"People used to ask me what do you wanna be when you get older...the real question is what am I right now?" - Jaden Smith

Andrew Gupta

Hersh Gupta

"The best way to be, is to do."
- Wynton Marsalis

Leena Haas

Natalie Han

Kylee Harris

"We're soarin, flyin, there's not a star in heaven that we can't reach."
- High School Musical

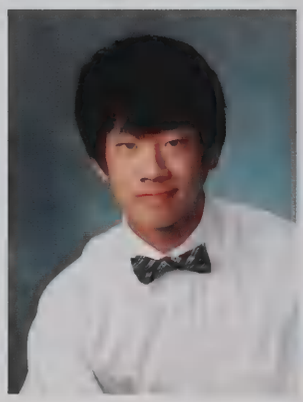

Luke He

Riley Hellinger

"Oh my life is changing everyday in every possible way." - The Cranberries

Caitlyn

Isaac Kass

Ja'Von Ben

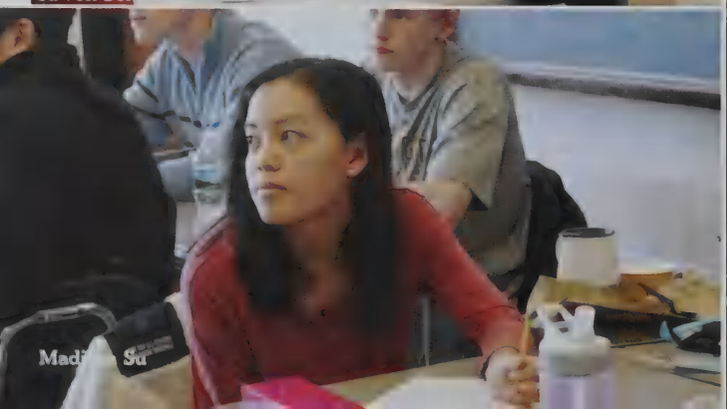

Madi Su

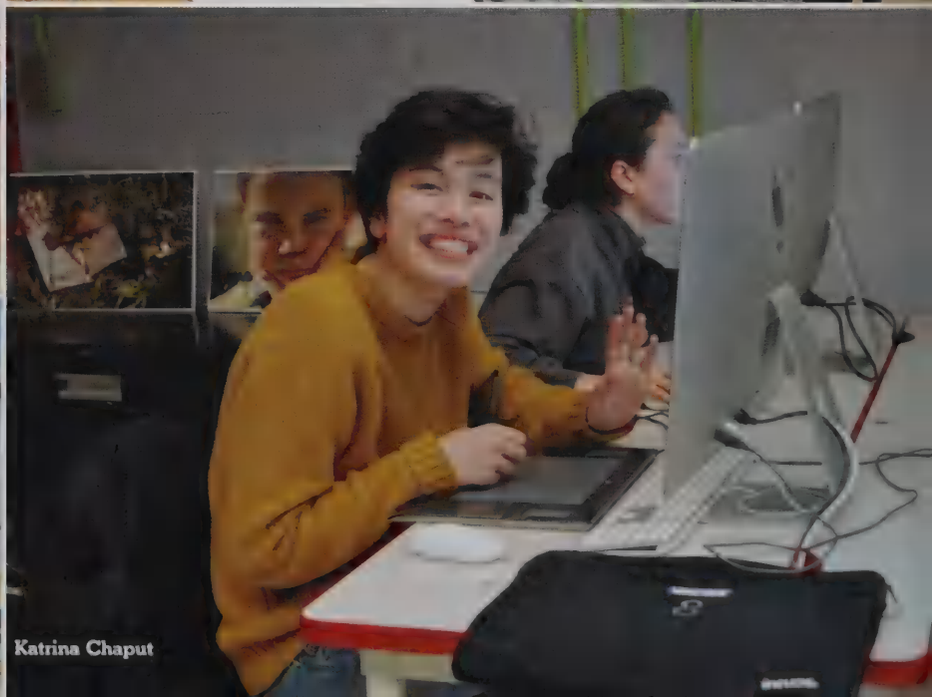

Katrina Chaput

Conor Hill

Meredith Hiller

Oriel Hiser

Spencer Hobbs

"Friends are a nice thing to have..."
- Skull Kid (Legend of Zelda: Majora's Mask)

Yukako Honda

Steven Hopley

"Stop thinking, let things happen, and be the ball." - Ty Webb

Eleftheria Horiatis

"The moment where you doubt whether you can fly, you cease for ever being able to do it."
- J.M. Barrie

Ethan Housen

"Some people never go crazy. What truly horrible lives they must lead."
- Charles Bukowski

Valerie Hsieh

"We need to remember what's important in life: friends, waffles, and work. Or waffles, friends, work. Doesn't matter. But work is third." - Leslie Knopw

Richard Huang

"I hate when I'm on a flight and I wake up with a water bottle next to me like oh great now I gotta be responsible for this bottle."
- Kanye West

Sophia Hwang

James Jabbour

"Once upon a time there lived an ugly barnacle. He was so ugly, everyone died. The end." - Patrick Star

Dylan Jackson

"If you could kick the person in the pants responsible for most of your trouble, you wouldn't sit for a month."
- Theodore Roosevelt

Tristan Jaeger

"You have to be able to accept failure to get better." - LeBron James

Divya Jain

"Today was good. Today was fun. Tomorrow is another one." - Dr. Seuss

Brian Jakob

Jaeung Jang

John Jenness

David Jin

"The journey is more important to me now. There's no guarantee no matter what. We get one run in life." - Paul Walker

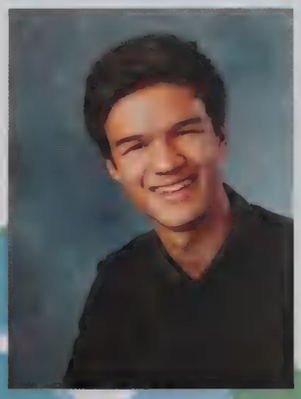

Isaiah Johnson

"And oh, my dreams, it's never quite as it [illegible] 'cause you're a dream to me."
- [illegible] Cranberries

Mark Jones

Andrew Juhasz

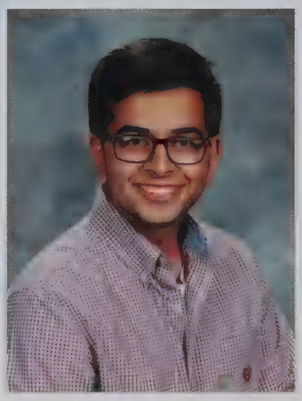

Nishant Juneja

"The only luxury is time." - Unknown

Nicolaas Kaashoek

"The distance between insanity and genius is measured only be success."
- Bruce Feirstein

Rachel Kahn

"Everything's going to change now, isn't it?"
- J.K. Rowling

Samantha Kakullavarapu

Sneha Kanaujia

"The one thing that you have that nobody else has is you...so write and draw and build and play and dance and live as only you can."
- Neil Gaiman

Anar Kansara

"By all means let's be open-minded, but not so open-minded that our brains drop out."
- Richard Dawkins

Steven Karson

"The important thing is to never stop questioning." - Albert Einstein

Isaac Kase

Angela Kassey

"Share your sparkle wherever you are."
- Dodinsky

Emma Kaufman

"Be who you are and say what you feel, because those who mind don't matter and those who matter don't mind." - Dr. Seuss

Nathan Kaufman

Takuro Kawamura

Amine Kebichi

"It takes an athlete to play soccer, but an artist to be a soccer player." - Baby Swag

Anna Kelly

"No matter what has happened to us, or what we have been told, or what we have believed, we get to choose our way." - Deborah Wiles

Bradley Kelly

Nolan Kern

Matthew Khudari

"There's no shame in being sad. The shame is staying sad." - Wynton Marsalis

David Kilbridge

"Happiness isn't good enough for me! I demand euphoria!" - Bill Watterson

Albert Kim

"We're so busy watching out for what's just ahead of us that we don't take time to enjoy where we are." - Bill Watterson

Joshua Kim

"If a composer could say what he had to say in words he would not bother trying to say it in music." - Gustav Mahler

Nathan Kim

"Still my soul will sing your praise unending, ten thousand years and then forevermore." - Matt Redman

Paul Kim

Seohyun Kim

"You're only given a little spark of madness. You mustn't lose it." - Robin Williams

Milad Kinsey

Jane Kirby

"If you look up at the night sky, and count all of the stars, that's how many League of Legends games I've lost." - Daniel Jung

Aiyappa Kodendera

"Through concentration, I can raise and lower my cholesterol at will." - The Office (tv show)

What's your favorite childhood memory?

"See this scar? I think fondly on it now... There was a massive hornet on the window, and as a [boss] baby I slapped the hornet, I felt like a total [boss]. Oh youth... What a glorious time..."- Kwan Yoon

"I was obsessed with the monkey bars– I did them so much my hands were covered in blisters but I couldn't stop; I loved them so much!" - Anar Kansara

"When I was about seven, I had just moved to Massachusetts from San Diego. I was the newest of the new kids. I climbed a tree with a guy named Xavi, and he quickly welcomed me. We became the closest of friends, and that tree was how I grew to love Mass." - Jack Schulz

"When I met my dog for the first time he was scared of me..." - Kristin Tissera

"My sister and I would pretend to throw things at each other, but my sister once actually tossed an entire smoothie onto my white shirt!" - Paige Larson

"On the playground by Harrington was a massive labyrinth. I still remember wandering through it!" - Monica Chang

"Once when I was in preschool, there was a girl who couldn't speak English very well, but we still had a lot of fun together on the swing set." - Allison Lee

"Taylor McBride lives right next door to me and when we first moved in, my sister and I would go to the backyard and play. One day, we saw a little boy walking through the woods by our house – he said, "Hey!" And that was the beginning of one of the best friendships I've ever had." - Tess Medlock.

"I had to be like four-and-a-half years old, and I was looking at myself in the mirror when I discovered that the bottom part of my jaw was the part that moved. And that completely blew my mind. Since then I've been really curious about how the human body works. That's why I want to become a doctor; that's where that comes from. "
- Linda Lauzier

What is your most embarrassing memory?

"I've always been kind of socially awkward. Freshman year, when I was a lot worse about it than I am now, I saw a senior who was wearing a cool shirt with a reference I understood. I tried to high five him, and he kept walking. I followed him and my friends laughed." - Ian Ballinger

"I overslept and walked into my first block at 8:15 with no pass. Having everyone staring at you was so uncomfortable." - Nicholas Lanich

"I was visiting a college and saw a folded dollar bill on the ground. I was like "Oh wow! This is a cool place!" I pick up the folded dollar bill, and long behold, there was poop in it." - Abraham Laxague

"In Physics we were challenged to get a tennis ball into a bucket from across the room. After bragging the whole time I was in line about my years of basketball experience, I threw the ball a little bit too hard. It missed the bucket completely, bounced on top of my teacher's desk, and hit him right in the face. Mr. A and I are still cool though." - Ellery Plansky

"In sophomore year I was walking out in the snow when I slipped and fell into this puddle. My butt ended up getting all wet, so I went to the boy's bathroom and tried to dry my pants off under the hand dryer. I was just hoping that no one would walk in!" - Richard Kuang

"I was in my tenth grade English class, and we were reading Macbeth. We were reading it aloud as the characters, and I was Lady Macbeth. But then I accidentally started reading Macbeth's line. Once I realized what I was doing I swore really really loudly; the entire class went silent and looked directly at me. I felt like everyone was scapegoating me for every mistake the class had ever made just with their eyes!" - Miriam Etingof

Youngbin Kong

"Logic will get you from A to Z; Imagination will take you everywhere." - Albert Einstein

Priya Koundinya

"There is nothing noble in being superior to your fellow man; true nobility is being superior to your former self." - Ernest Hemingway

Hannah Kristin

Richard Kuang

"No one is useless in this world who lightens the burdens of another." - Charles Dickens

Gabrielle Kussmaul

"It's no use going back to yesterday, because I was a different person then." - Lewis Carroll

Stefan Kussmaul

"Since I was 15 I've felt kinda like... an old man." - Michael Cera

Donghyun Kwon

Jakob Laats

Remy Lagarde

Innocyentia Lahens

Katherine Lamb

"One can never have enough socks."
- J.K. Rowling

Kenneth Lamm

"It is never too late to be what you might have been." - George Eliot

Ruth Landis

"Live every week like it's shark week."
- Tracy Jordan

Benjamin Lanich

Nicholas Lanich

"Our greatest glory is not in never falling, but in rising every time we fall." - Confucious

Paige Larson

"I never look back, darling. It distracts from the now." - Edna Mode (Incredibles character)

Linda Lauzier

"Just keep swimming..." - Dory (Finding Nemo character)

Rowan Lavelle

Paige Lawler

Abraham Laxague

"Let's just see where this goes." - Rick Sanchez

Anton Lazarev

"Think left and think right and think low and think high. Oh, the thinks you can think up if only you try!" - Dr. Seuss

Kevin Le

Lewis Ledesma

Allison Lee

"Wherever you go, no matter what the weather, always bring your own sunshine."
- Anthony J. D

Juho Lee

Ryan Lee

"Try not to become a man of success, but rather try to become a man of value."
- Albert Einstein

Timothy Lee

Yeji Lee

"It does not do to dwell on dreams and forget to live." - J.K. Rowling

Alexander Lenrow

"You only live once, but if you do it right, once is enough." - Mae West

Megan Lepore

"Some people are old at 18 and some are young at 90... time is a concept that humans created." - Yoko Ono

Chao Zheng Li

David Li

Haohong Li

"The family is a heaven in a heartless world." - Christopher Lasch

Tze-Min Lin

Emma Linskey

Emily C. Liu

"Thanks for the adventure! Now go have a new one." - Up (movie)

Emily Y. Liu

"Words in the heart cannot be taken." - Terry Pratchett

Haoran Liu

"Towering genius disdains a beaten path. It seeks regions hitherto unexplored." - Abraham Lincoln

Harrison Liu

"The truth is, most of us discover where we are heading when we arrive." - Bill Watterson

James Liu

Matthew Liu

"There's nothing more childish than the desire to grow up." - Unknown

Rachel Lloyd

"It is only with the heart that one can see rightly; what is essential is invisible to the eye." - Antoine de Saint Exupery

Yvonne Lok

"You're not going to tell me who I am. I'm going to tell you who I am." - Nicki Minaj

Danny Hongyu Lu

Murray Lu

"Good artists copy, great artists steal." - Pablo Picasso

Faith Lubin

"People will forget what you said, people will forget what you did, but people will never forget how you made them feel." - Jean-Paul Sartre

Kara Luo

"Your self-worth is determined by you. You don't have to depend on someone telling you who you are." - Beyonce

Carolyn Mabardy

Christopher A

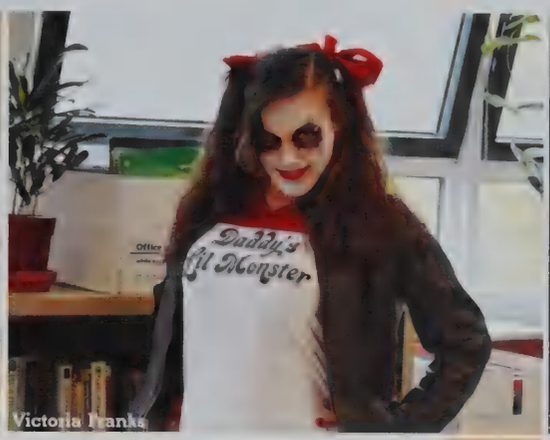

Victoria Franks

Natalie Maglio

Mekhi Cumberbatch, Bennett Plesker

Priya Koundinya, Kwan Yoon

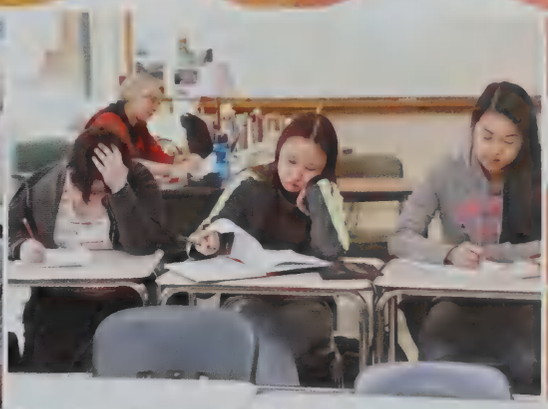
Minna Gorry-Hines, Natalie Han, Anna Zhou

Robert MacKenzie

Dvora MacKenzie-Margulies

"With me, surprises are rarely unexpected." - Jacques Clouseau (character, The Pink Panther)

Elise Madigan

"Up is my one direction like I'm Harry Styles." - Drake

Natalie Maglio

"Blood makes you related. Loyalty makes you family." - Unknown

Gavin Mak

Sophie Mandl

"Success is 1% inspiration, 98% perspiration and 2% attention to detail." - Phil Dunphy

Tessa Manhard

Zachary Manickas-Hill

"The further I get, the further I want to go." - Nasir Jones

Tamara Manoli

"We can only be who we are no more, no less." - Terry Goodkind

Anthony Marge

"Always be suspicious, even of yourself." - Jules Olsen

What is your college essay horror story?

"I didn't know about a writing supplement until the day before it was due. When I finished it, I had to cut down 150 words." - Maya Geva

"I went over the word limit, and had to cut my essay down the day the application was due." - Natalie Maglio

"I had to cut down my essay from 200 words to 100 words the day my application was due." - Yeji Lee

"I didn't know that you had to submit the supplement essays after completely submitting the entire Common App, so I messed up sending in an honors essay. The paper was uploaded....I just never clicked the submit button." - Eva McDermott

"Well, I have something I freaked out about over college, but it's not a full essay. I had an interview and wrote the student who interviewed me a note, but some of the punctuation was incorrect when I sent it. I freaked out for a good hour afterward. Luckily, it was fine in the end!" - Gabrielle Paquette

"I submitted my early application at 11:57pm at the day of the deadline. I didn't even read it over." - Michael Yang

"I had to write my college essay in three days." - Ethan Rao-Cramer

William Marshall

"What power? The power of voodoo. Who do? You do." - David Bowie

Ian Masson

Kristina Matejcik

Alyssa Mazur

"[We] live by the currents, plan by the tides and follow the sun." - Sandra Gingras

Annika Mazzu

Taylor McBride

"If you try, you risk failure. If you don't, you ensure it." - Unknown

Duncan McCallum

"The only true wisdom is in knowing you know nothing." - Socrates

Indira McDavid-Alfred

"The greatest discovery of all time is that a person can change his future by merely changing his attitude." - Oprah Winfrey

Omari McDavid-Alfred

"You must be the change you wish to see in the world." - Mahatma Gandhi

Eva McDermott

"But you're clever. Clever enough to save the world, so don't stop there." - Rose Tyler (Doctor Who)

Sa`id McDowell

Shaun McLaughlin

Matthew McMillan

Lucy McNeil

"I am a kitten, you are a hamster. But kin is kin. So let me run on your wheel."
- Francesco Marciuliano (character, Brothers)

Tess Medlock

"Until you spread your wings, you'll have no idea how far you can walk." - Ray Bradbury

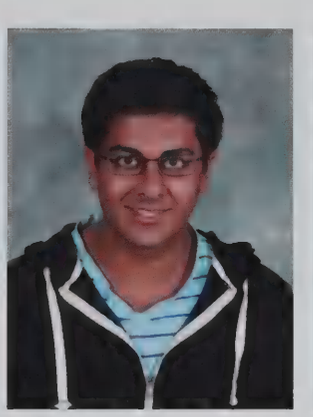

Manu Meel

Catherine Melsky

"So many of our dreams at first seem impossible...and then, when we summon the will, they soon become inevitable."
- Christopher Reeve

Daniel Menzin

"Don't let the noise of others' opinions drown out your own inner voice." - Steve Jobs

Nabeela Mian

"Hardship often prepares an ordinary person for an extraordinary destiny." - C.S. Lewis

Andrea Michelson

"I don't know how I can be so ambitious and so lazy at the same time." - Ned Vizzini

Jack Miniutti

Julia Minsky-Kern

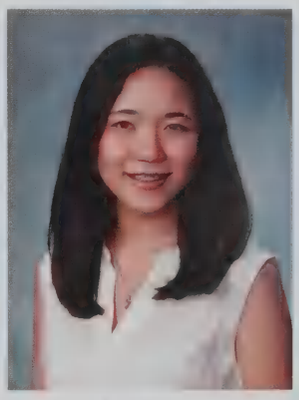

Ayaka Miyamoto

"Whether you think you can, or think you can't--you're right." - Henry Ford

Michelle Moesner

Noah Moroze

"Sporting tool belts and jumpsuits, they talked about gear ratios and computer code. This was a new kind of culture, the new cool."
- Neal Bascomb

Grace Murnaghan

"Beets don't kale my vibe." - Kendrick Lamar

Lewis Mustoe

William Muter

Emily Nadler

"If opportunity doesn't knock, build a door." - Milton Berle

Alexandria Nahigian

"In spite of everything, I still believe people are really good at heart." - Anne Frank

Janaki Nair

Arisa Nakamura

Juyoung Nam

"Walking with a friend in the dark is better than walking alone in the light." - Helen Keller

Ratan Nambiar

"Do not follow where the path may lead. Go instead, where there is no path and leave a trail." - Ralph Waldo Emerson

Lennart Nehrbass

"Change will not come if we wait for some other person or some other time. We are the ones we've been waiting for." - Barack Obama

Hannah Neufeld

"Sometimes you will never know the value of a moment until it becomes a memory." - Dr. Seuss

Bonnie Nguyen

"Sometimes you gotta work a little, so you can ball a lot." - Tom Haverford

Reid Nichols

"You miss 100 percent of the shots you don't take." - Wayne Gretzky

Top Songs of 2015-2016

Blank Space
My House
Love Me Harder
Where Are U Now
Shake It Off
Photograph
The Hills
Fight Song
Ayo
Hello
Traps Queen
Stressed Out
Riptide
Elastic Heart
Bad Blood
Habits
Love Me Like You Do
Here
Ghost
See You Again
Stitches
679
Waves
Take Me to Church
Roses
Bang Bang
Locked Away
Don't
Shut Up and Dance
FourFiveSeconds
Hotline Bling
Can't Feel My Face
Honey I'm Good
Love Yourself
When We Were Young
Adventure of a Lifetime
Budapest
Watch Me
Want to Want Me
Time of Our Lives
What Do You Mean

Kelsey Niu

"Life is either a daring adventure or nothing at all." - Helen Keller

Jazmine Numan

"You are the most rare and majestic you there ever was and ever will be."
- Jenna Marbles Mourey

Thomas O'Donoghue

"Well done is better than well said."
- Benjamin Franklin

James O'Neil, Jr.

Sadie O'Neil

"If more of us valued food and cheer and song above hoarded gold, it would be a merrier world." - J.R.R. Tolkien

Justin Oh

"Where there is shouting, there is no true knowledge." - Leonardo da Vinci

Margaux Oram

"Happiness is the richest thing we will ever own." - Walt Disney

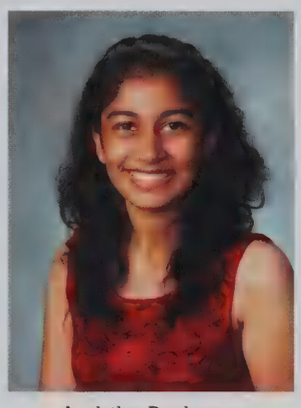

Ambika Pachaury

Roshan Padaki

"And perhaps, posterity will thank me for having shown it that the ancients did not know everything." - Pierre de Fermat

Christopher Padilla

"I work as hard as anyone else."
- Michael Jordan as a college freshman
"Do you want to be like everyone else?"
- Dean Smith, UNC basketball coach

Andrew Panasyuk

"The truth is, most of us discover where we are heading when we arrive." - Bill Watterson

Sara Papp

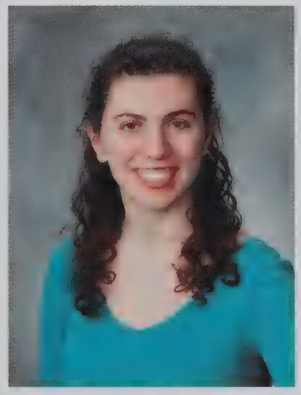

Gabrielle Paquette

Paul Parry

"I'm not interested in preserving the status quo; I want to overthrow it."
- Niccolo Machiavelli

Neil Patel

Samita Patel

"Just keep swimming, swimming, swimming."
- Dory (character, Finding Nemo)

Karisma Pathak

Viraj Patil

"You are always a student, never a master. You have to keep moving forward."
- Conrad Hall

Tal Perry

"The best is yet to be." - Robert Browning

Elise Pfrommer

"Just keep swimming, swimming, swimming."
- Dory (character, Finding Nemo)

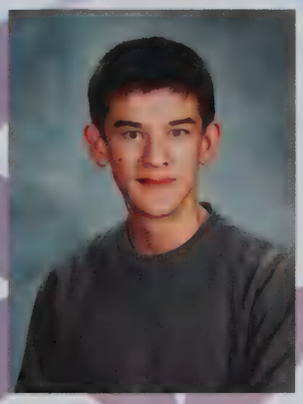

Dominic Phuah

Rebecca Pion

"You have brains in your head. You have feet in your shoes. You can steer yourself any direction you choose." - Dr. Seuss

Sahnaz Pirooz

"The long game was ended, the snitch had been caught, it was time to leave the air..." - J.K. Rowling

Annalise Pisculli

"I spent 113,880 hours of my life for a piece of paper and a handshake." - Unknown

Ellery Plansky

"Never give up on something that you can't go a day without thinking about." - Winston Churchill

Bennett Plosker

"I always tell the truth. Even when I lie." - Tony Montana (character, Scarface)

Olivia Poynton

"People will forget what you said, people will forget what you did, but people will never forget how you made them feel." - Maya Angelou

Arul Prasad

"Calm down, there's nothing to cry about." - Katy Perry

Jasinda Priest

Mallika Purandare

"No matter how you feel, you gotta get up, dress up, show up, and never give up." - Unknown

Marko Puskarevic

Vishnu Pydah

Noel Qiao

"First we are all human, after that, no two of us are alike." - Unknown

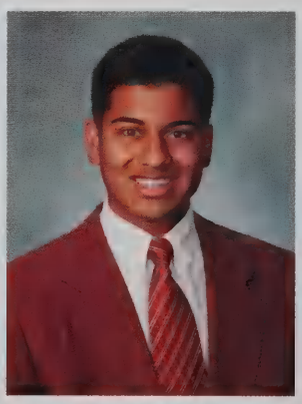

Ayman Quadir

"Let me tell you, I'm a really smart guy." - Donald Trump

Amanda Quan

"You're mad. Bonkers. Off your head... But I'll tell you a secret..." - Lewis Carroll

Andrew Quan

"All the best people are." - Lewis Carroll

Abigail Quint

"I would never, never do anything unless I believed in it." - River Phoenix

Georgia Rabin

"You spend your life waiting for a moment that just don't come, well, don't waste your time waiting." - Bruce Springsteen

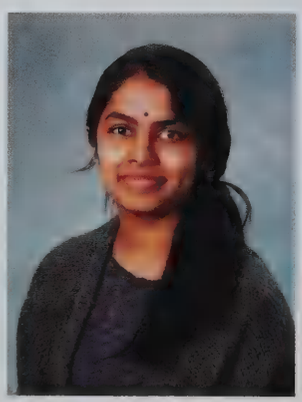

Soumya Ram

Ethan Rao-Cramer

"I don't feel the need to be the best thing ever." - Milo

William Conrad

Anar Kansa[illegible] Laura Case

Katharine Courtemanche, Sophia Campbell, Murray Lu

Minyung Suh

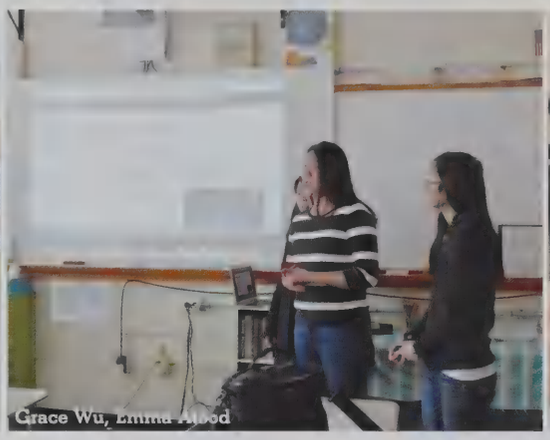
Grace Wu, Emma Abod

William Mu[illegible]

Anna Ren

Matthew Resnick

Madeline Reynolds

"A friend is one who dislikes the same people you dislike." - Unknown

Zachary Rhodes

"The knack of flying is learning how to throw yourself at the ground and miss."
- Douglas Adams

Kingsley Richards

"Clear eyes, full hearts, can't lose." - T. Powell

Galen Riley

"Forget about style; worry about results."
- Bobby Orr

Daniel Rim

"I can do all things through him who strengthens me." - Philippians 4:13

Katherine Riveness

Ariel Rogers-Schwartz

"Destiny is for losers. It's just a stupid excuse to wait for things to happen instead of making things happen." - Blair Waldorf

David Roizin

"Deep down, the American condition is a state of unease." - Ralph Ellison

Bonnie Nguyen, Valeria Hash

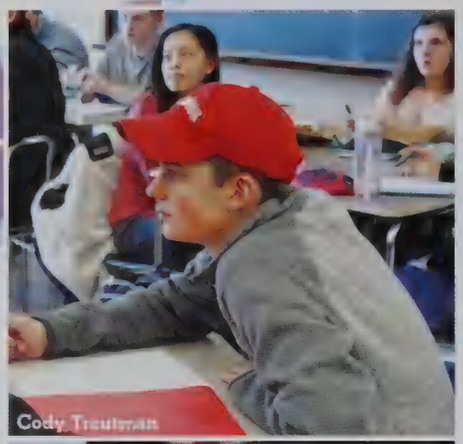
Cody Trautman

Lina Lauzier, Sneh

Jill Weisberg, Natalie Maglio

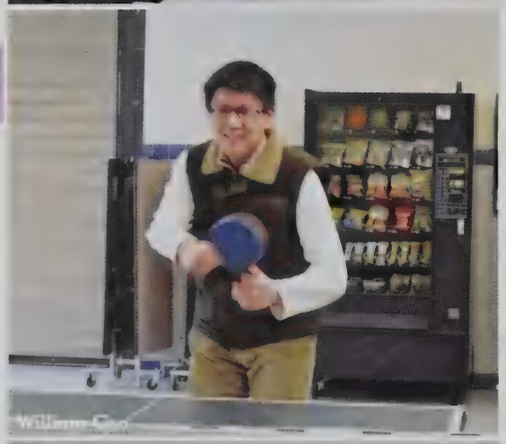
William Guo

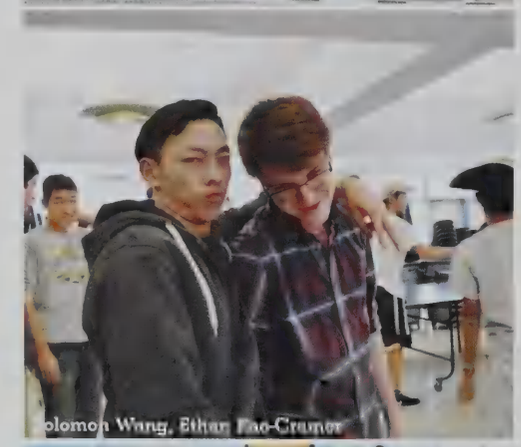
olomon Wang, Ethan Fao-Cramer

James Liu, Benjamin Fanucci

Jon

Matthew Romagna

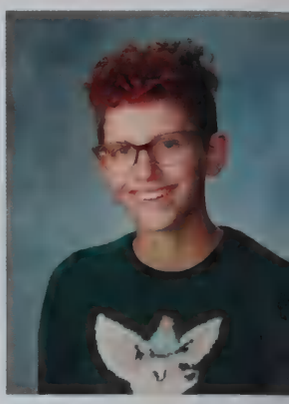
Maya Ron

"No one is ever the same thing again after anything. You are never the same twice."
- Cecil Palmer, Welcome To Night Vale

Crystal Rose

"There's a crack, a crack in everything-that's how the light gets in." - Leonard Cohen

Austin Rossi

Isabel Rourke

"The only people for me are the mad ones, the ones who are mad to live, mad to talk, mad to be saved..." - Jack Kerouac

Teagan Rowe

"...recapture a little of the glory."
- Bruce Springsteen

Isabel Royer

Elise Rubenstein

Cassandra Rush

Lilly Ryll

"You can close your eyes if you want. Sometimes things are less scary."
- Tyler Joseph

Lauren Sacco

"Imperfection is beauty, madness is genius, and it's better to be absolutely ridiculous than absolutely boring." - Marilyn Monroe

Daniel Sagan

"I'm happy when it rains, because whether or not I'm happy, it will still be raining."
- Karl Valentin

Vyoma Sahani

Eyka Salcedo Cervino

"We must be willing to let go of the life we have planned so as to have the life that is waiting for us." - Joseph Campbell

Michael Salusti

"Patience is a virtue." - Proverb

Johanna Sandor

"Success is the best revenge."
- Jerzy Slolimowski

Juliana Sanrame

"No matter how much we grow taller or grow older, we are still forever stumbling, forever wondering, forever young." - Meredith Grey

Varun Sathiyaseelan

Kyona Schacht

"Whatever you are, be a good one."
Abraham Lincoln

Matthew Schaffner

"Don't text or Twitter during the show. Just live your life. Don't keep telling people what you're doing. Also it lights up your big dumb face." - Louis CK

Derek Schneider

"Clothes make the man. Naked people have little or no influence on society." - Mark Twain

Koreen Schneur

"That's what." - She

Allison Schruender

"It's not bagel it's bajél." - Ety

Samuel Schultz

Jack Schulz

John Schumacher

Abigail Schwartz

"It is said that your life flashes before your eyes just before you die. That is true, it's called Life." - Terry Pratchett

Nikita Selivan

"I like nonsense; it wakes up the brain cells." - Dr. Seuss

Gabin Seon

Richard Settles

Devin Shang

"You're going to hear me roar." - Katy Perry

Benjamin Sheehan

"When we no longer know what to do ... when we no longer know which way to go, we have begun our real journey." - Wendell Berry

Maxwell Shen-Molesky

"Build a man a fire, and he'll be warm for a day. Set a man on fire, and he'll be warm for the rest of his life. " - Terry Pratchett

Jocelyn Shiue

"What you get by achieving your goals is not as important as what you become by achieving your goals." - Henry David Thoreau

Manas Shukla

"Do your job." - Bill Belichek

Peter Sifre

"But when you give alms, do not let your left hand know what your right hand is doing." - Matthew 6:3

Eleanor Silver

"If there ever comes a time when we can't be together, keep me in your heart, I'll stay there forever." - A.A. Milne

Nicholas Silver

"Sometimes that light at the end of the tunne is a train." - Charles Barkley

Arjun Singh

"The meaning of life is to give life a meaning." - Ken Hudging

Benjamin Smith

"I'm So Meta Even This Acronym." - Douglas Hofstadter

Dylan Smith

Samantha Smith

Mark Solomon

"There is no finish line." - Bill Bowerman

Melissa Solomon

Federico Sorcini

"Veni, vidi, vici." - Julius Caesar

Colette Soulier

"The cure for anything is salt water: sweat, tears, or the sea." - Isak Dinesen

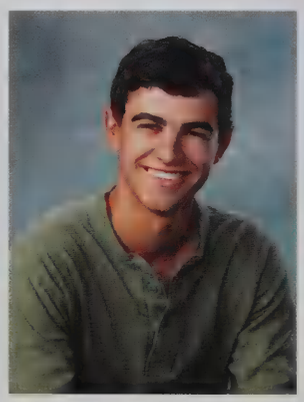

Tomas Spiers

"Muscles aching to work, minds aching to create - this is man." - John Steinbeck

Nyla Splaine

Achal Srinivasan

"And now that you don't have to be perfect, you can be good." - John Steinbeck

Bharat Srirangam

"In the end, it's not the years in your life that count. It's the life in your years." - Abraham Lincoln

Phoebe Stapleton

I like to think of myself less like "an adult" and more like a "former fetus." - Anna Kendrick

Zachary Steigerwald Schnall

"Don't be afraid it won't be perfect. The only thing to be afraid of really is that it won't be." - Stephen Sondheim

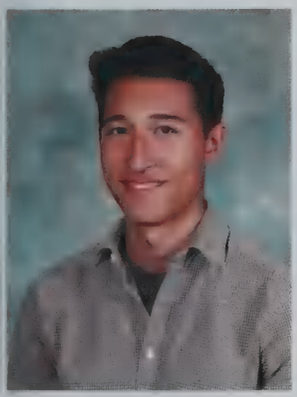

Daniel Steinfeld

"This ain't no party, this ain't no disco, this ain't no fooling around." - Talking Heads

Alicia Steinkrauss

Sarah Stigberg

"Today you are you, that is truer than true. There is no one alive who is youer than you." - Dr. Seuss

Madison Su

"I love those who can smile in trouble, who can gather strength in distress, and grow brave by reflection." - Leonardo da Vinci

For That Someone Special

The perfect way to meet someone new in college!

I wish I were sin^2 and you were cos^2 so that we could be one.

You're so hot you denature my proteins.

On a scale from one to America, how free are you tonight?

Are you a 30 degree angle? 'Cause you're acute-y.

I bet we can get into some serious treble.

If I could rearrange the alphabet I'd put U and I together.

Even if there wasn't gravity on earth, I'd still fall for you.

Are you a carbon sample? Because I want to date you.

Are you made of Fluorine, Iodine, and Neon? 'Cause you are F-I-Ne.

Can I have your significant digits?

You're like a dictionary, you add meaning to my life.

Are you a 90 degree angle? 'Cause you're looking RIGHT.

Baby, if you were words on a page, you'd be what they call FINE print.

If you were a laser, you'd be set on stunning.

On a scale from one to ten: you're a nine and I'm the one you need.

Compiled by:
Eva McDermott
Tess Medlock
Solomon Wang

Minyung Suh

Antoine Suhas

Azeem Sultan

"A straight line may be the shortest distance between two points, but it is by no means the most interesting." - Doctor Who

Katherine Sun

Rohen Sundaram

"Life happens wherever you are, whether you make it or not." - Iroh (character, Avatar: the Last Airbender)

Parker Sutton

Helen Swann

"If you can dance and be free and not embarrassed you can rule the world." - Amy Poehler

Lauren Swift

"Catch you on the flip-side." - Unknown

James Swingle

"Give a man a fish and you feed him for a day; teach a man to fish and you feed him for a lifetime." - Maimonides

Forest Sze

What is it that you love about painting?

I've been painting for a number of years now, not so much as a medium for self-expression, rather as a method of relaxation after hard days. For me, art is deeply rewarding. I remember I made my first real painting in fifth grade. It was of a bear and once it was done, I framed it and hung it up in my room. Whenever I look at it (it's still there) I feel the same peace that I felt while I was painting.

Where do you get inspiration? What do you like to paint?

My favorite is painting people, and self portraits, although lately I've been doing - and I know this sounds ridiculous - a number of still lifes of donuts and other foods that I love.

How often do you work on your art?

I try not to go more than a day without painting, and now that I mostly paint food items it's much easier to schedule.

- Elizabeth Case

Philippe Szwarcbart

"If you want to make peace, you don't talk to your friends. You talk to your enemies." - Moshe Dayan

Natalie Tabak

"Don't worry about a thing, 'cause every little thing gonna be all right." - Bob Marley

Makia Tabb

Sofia Tamaro

Nathaniel Tan

"We are not necessarily doubting that God will do the best for us; we are wondering how painful the best will turn out to be."
- C.S. Lewis

Ariana Tanner

"I refuse to accept other people's ideas of happiness for me. As there's a 'one size fits all' standard for happiness." - Kanye West

Caroline Taylor

"It's how you deal with failure that determines how you achieve success." - David Feherty

Sawyer Taylor

Michelle Tessy

"There's something out there, far from my home; a longing that I've never known."
- Tim Burton

Andrew Thomas

"Whatever you are, be a good one."
- Abraham Lincoln

Mia Thompson

"I don't want to go to school and learn solemn things." - J.M. Barrie

Chloe Thorburn

"Find something you're passionate about and keep tremendously interested in it."
- Julia Child

Kristin Tissera

"If you don't see a clear path for what you want, sometimes you have to make it yourself." - Mindy Kaling

Miranda Tofalo

"You're only given a little spark of madness. You mustn't lose it." - Robin Williams

Caroline Trombley

"I'm a person, I'm multidimensional - that's what being authentic is to me." - Halsey

Courtland Troutman

"It always seems impossible until its done."
- Nelson Mandela

David Tu

"You mustn't be afraid to dream a little bigger, darling." - Eames (character from Inception)

Grace Turnbull

"Life moves pretty fast. If you don't stop and look around every once in a while, you could miss it!" - Ferris Bueller's Day Off (movie)

Emma Tweeddale

Oscar Unobskey

"Make friends first, make sales second, make love third. In no particular order."
- Michael Scott

Sebastian Useche Rosania

Eleanor Van Arsdell

"All our dreams can come true...if we have the courage to pursue them." - Walt Disney

Lydia Van Evera

"You have to be odd to be number one."
- Dr. Seuss

Mathew Varghese

David Vendetti

Ashley Walsh

"The most wasted of all days is one without laughter." - e.e. cummings

Andrew Wang

"Miley, what's good?" - Nicky Minaj

Brian Wang

"We don't stop playing because we grow old; we grow old because we stop playing." - George Bernard Shaw

Darren Wang

"I used to drive the Acura to school, but now I don't touch the wheel unless its new, Yeah, we call that Schemin' Up." - Drake

Haochen Wang

Solomon Wang

"The circumstances of one's birth is irrelevant, but it's what you do with the gift of life that determines who you are." - Unknown

Yu Wang

Linnea Warburton

Jill Weisberg

"You don't have to be great to start. But you have to start to be great." - Zig Zigler

Shreya Chandra, Amanda Quan

Alexander Gebeyan

Isabel Royer, Aleesha Ye, Jakub Laats

Spencer Hobbs, Matthew Schaffner, David Kilbridge

Samantha Smith

Matthew Weiss

"It is the time you have wasted for your rose that makes your rose so important." - Antoine de Saint-Exupery

Karina Wen

"What lies behind us and what lies before us are tiny matters compared to what lies within us." - Ralph Waldo Emerson

Mark White

"Am I not turtley enough for the turtle club?" - Pistachio Disguisey (character, Master of Disguise)

Colby Whitmore

Joseph Williams

Zachary Williams

"Be yourself; everyone else is already taken." - Oscar Wilde

Matthew Wilner

"Don't worry about a thing cause every little thing is gonna be alright." - Bob Marley

Makila Wilson

Robert Wilson III

"Rivers know this: there is no hurry. We shall get there some day." - A.A. Milne

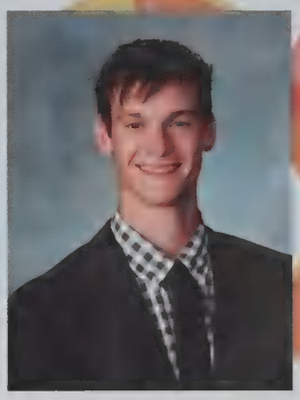

Ethan Winter

Anthony Wiryaman

"When I get sad, I stop being sad and be awesome... True story." - Barney Stinson

Ashley Wong

"It sells for so little, but it's all we have left in this place. It is the very last inch of us. But within that inch we are free." - V (V for Vendetta)

Madison Wong

"Be who you are and say what you feel, because those who mind don't matter and those who matter don't mind." - Dr. Seuss

Samuel Wong

Regan Woodnutt

"Change will not come if we wait for some other person or some other time. We're the change that we seek." - Barack Obama

Grace Wu

"Every great wizard in history has started out as nothing more than we are now. Students. If they can do it, why not us." - J.K. Rowling

Michael Wu

Eric Xia

Rebecca Xu

"Nothing behind me, everything ahead of me, as is ever so on the road." - Jack Kerouac

Jack Yang

"Big Results require Big Ambitions." - [illegible]ittus

Dear Class,

High school happened. Four years of late nights spent doing homework, practicing constantly to win the game, juggling school with clubs, activities and work, all while trying to hangout with friends, are now finally over. We are moving forward.

Over the past two years, I have worked hard as Class President. With our Class Council, I have thrown dances and fundraisers, increased our school spirit and tried to make our days of high school fun and memorable. I never expected that I would have gotten to know so many people from the different groups of our community, such as, the administration, the faculty and staff, and my fellow peers. I have really enjoyed every minute of it even, though at times it could be challenging.

I am very thankful to have had the privilege of working for and with our Class of 2016. Thank you for allowing me to be your representative with the administration and town, organizing dances and fundraisers and giving me the unique opportunity to get to know so many of you, definitely more than I would have if I hadn't been given this amazing position.

- Rohen Sundaram

Michael Yang

Victoria Yashyn

Katherine Ye

"Energy should always be new. There is no old energy. You cannot stock energy. You can for electricity, but not for creativity."
- Karl Lagerfeld

Zhiyu Ye

"Start your own company and mind your own business." - Unknown

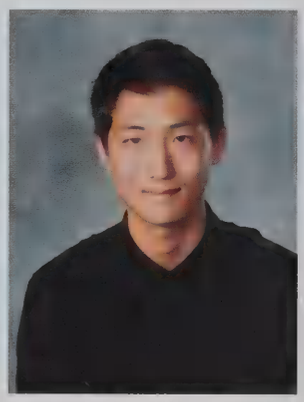

Kwan Yoon

Amari Young

"You must make a choice to take a chance or your life will never change." - Unknown

Leo Yu

"I feel like I'm too busy writing history to read it." Kanye West

Matthew Zanin

"Be sure you put your feet in the right place, then stand firm." Abraham Lincoln

Robert Zedros

Amel Zeroug

"Bears. Beets. Battlestar Galactica."
- The Office (tv show)

Kaixi Zhang

"But men are men; the best sometimes forget." - William Shakespeare

Michael Zhang

Sophia Zhang

Mia Zhang Nacke

"U can't make every 1 happy so focus on making urself happly so that maybe ur happiness can be contagious 2 the ones u let in ur life." - RiFF RaFF

John Zheng

Lingrui Zhong

"Is it more difficult to think of the solution to a problem yourself or to ascertain if someone else's answer is correct?" - Keigo Higashino

Anna Zhou

"Don't ever let anyone dull your sparkle." - Unknown

Emily Zitkovsky

"Patience in the present, faith in the future, and joy in the doing." - George Perera

Ethan Zou

"Great men are not born great, they grow great." - Mario Puzo

Dhairya Mehta

Not pictured:

Alexander Ali Hassan
Amer Atiyyat
Ja'Von Benskin
Joshua Berlin
James Butler
Isaiah Dasilva
William Dickenson
Yvonne Karanja
Sungjun Kim
Danielle King
Alina Kouyoumjian
Reggie Luo
Nathan Magid
Iris McDaniel
Sophia Medina
Nelson Ngo
Elizabeth Pesiridis
Hamza Rehman
Emile Robert
Uma Roy
Alexander Song
Paul Spirio-Johnson
Emma Stewart
Timothy Weeks
Abigail Williams

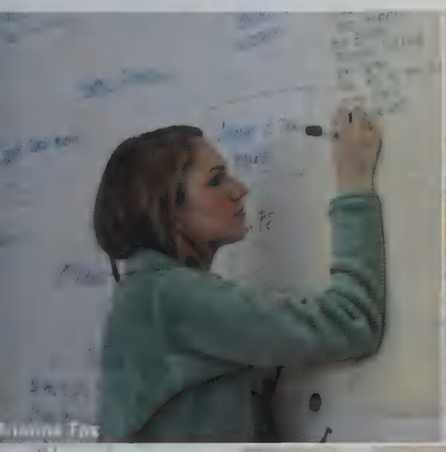

Andrew Wang, Joshua Nam, Maggie Zhang

Clive Chan

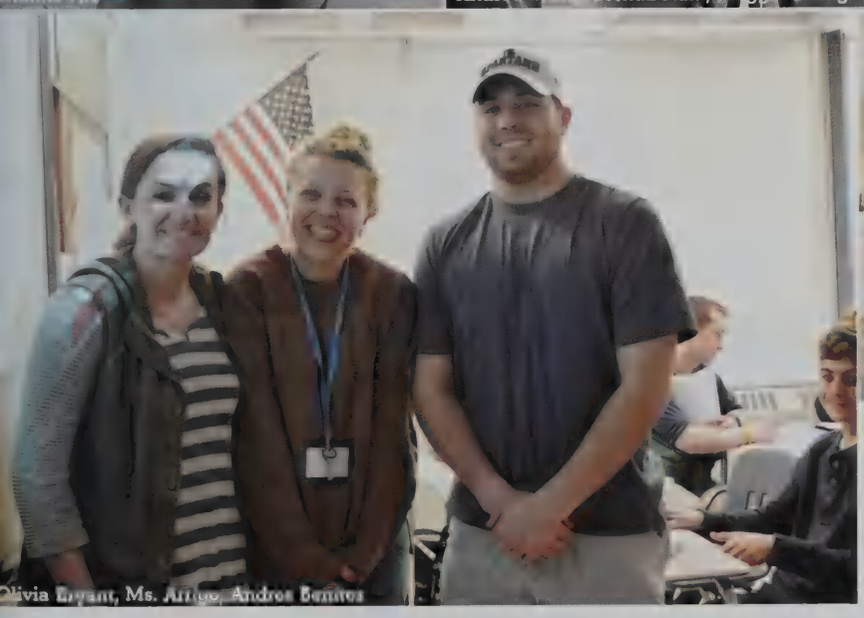

Olivia Bryant, Ms. Arrigo, Andres Benitez

Abraham Lazcano, Nicholas Lanfik

Juniors

Eyad Abbas
Samuel Abrams
Ruth Ada
Zahra Adamjee
Max Ades
Renata Aguilar
Roshene Anderson
Allison Antonevich

Alexandra Aquilina-Piscitello
Shant Arakelian
Jeremy Arbesfeld
Anna Armstrong
Robin Armstrong
Lily Arslanian
Michael Aspinall
Rodrigo Astorga-Licardie

Elna Babu
Louisa Bachman
Nirmal Balachundhar
Kaushal Balagurusamy
Marie Bank
Jayme Banks
Nicola Barbesino
Thomas Barry

Michael Battista
Sahil Belgaonkar
Kaleigh Belmonte
Amalia Belyea

Nina Benites
Christina Berger
Jasper Bergh
Julian Berliner

Caroline Berman
William Bermudez
Praneetha Bheemarasetty
Zofia Bianchi

Devin Bilge
Dvir Blander
Mark Blau
William Blumberg

an interview with

Leandena Dankese:

What got you into writing? Growing up I didn't have that many TV programs to watch: most of the channels available to me were news and soap operas. As a result I developed an overactive imagination with different scenarios and cliff hangers. I grew up over the years, but my creativity didn't. Despite this I never intended to be a writer. In middle school I thought novels were useless due to the heavy STEM influence I felt they pushed upon us. **So what was the turning point?** Tenth grade. I decided that year to enter writing contests. Up until this point I hadn't done much with my imagination; though I thought up stories, I never wrote them down. I ended up doing well in the Scholastic Art and Writing Competition, but by that time writing was already an escape. I spent more time writing story outlines than actual class notes in English. Sorry!

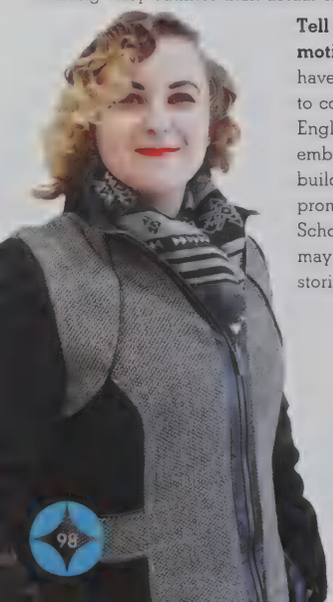

Tell me about your new club this year: what motivated you to start one? In the high school we have a myriad of math and science teams that are sent to competitions. There isn't much publicity about English and History events, save for maybe a bulletin embedded deep down the hallway in the main building. My goal was to start a club that would promote students to enter more writing contests like Scholastic as well as establish a place for students who may not necessarily want to write, but to edit others' stories. We attempt to form a community that already loves writing and can rely on each other for help. Everyone thinks writers are mousy people sitting in libraries and cafés, but we want to talk about out stories. The club meets every other Thursday to discuss their writing and everyone listens to each other like they're watching a TV show or movie playing out before them. We need to remember that many forms of entertainment today begin with one great idea told to a great friend.

Maia Boni
Lorna Bostwick Pope
Dorothy Boudett

Eliza Boudett
Michael Bove
Thalia Bowie

Describe your life with a simile:

"My life is like pain." - Nicole King

"My life is painful listening to her." - Justin Kaashoek

"My life is like a blank, crumpled up piece of paper." - Maggie Zhang

(deadpans) "My life is like death... because...." /walks away/ - Eric Rubenstein

"Life is like a tree because both of them happen." - Catherine Zheng

"My life is like ku gua [bitter melon] because it can be enjoyable... but at the same time it's bitter because there are a lot of life struggles." - Charley Zhao

"My life is like Christmas. Bright one second, dark the next." - Dabin Kang

"My life is as bumpy as a camel's back." - Sara Espino

Emily Brandes
Thomas Briggs
Stephanie Brody
Gabriel Brown
James Bruce
Emma Buchta
Katarina Bulovic
Marcus Byrd

Samantha Camilo
Matthew Campos
Colin Cantwell
Tyler Carruthers
Victoria Caruso
Elias Carver
Jane Casey-Fleener
Christopher Centrella

Zachary Chan
Yuhi Chang
Thomas Chen
Valerie Chen
Daniel Cherenson
Annie Chi
Daniel Childs
Lindsey Chin

Luciana Chin
Thomas Chin
Andrew Chipashvili
Jason Chiu
Eunice Choi
Jeana Choi
Jeongwon Choi
Jung Hyun Choi

Yoonah Choi
Shanna Chow
Sofya Chow
Aubrie Christ
Tyler Christoforo
Justine Collazzo
Mya Collis
Acadia Connor

Jonathan Cooper
Ian Corbett
Sydney Corcoran
Elise Counsell
Marnier Crockton
Hannah Crook
Emma Crowley
Theodore Culman

Tariq Cumberbatch
Patrick Cummings
Cameron Cyr
Morgan Daciuk
Leandena Dankese
Sarah Darer
Cameron Davis
Isaac Davis

Do you sleep?

"Yes, I do. I think I get about eight hours on a good night- but I don't do my homework on most nights." - Maxwell Kaye

"Yeah, why wouldn't I? Sleeping is amazing! It's my favorite thing to do beside riding horses." - Helena Strenger

"[Heck] no. Well, you see, sleep is for the weak. I am not the weak one." - Jasper Bergh

"Well, it always depends on how much homework I have, and it depends on whether if I feel like sleeping... if that make sense." - Anil Nayak

"I sleep on average seven hours probably but school makes the hours kinda erratic... I haven't pulled any all nighters (yet) but I've gotten pretty close." - Deborah Hahm

"I'm usually getting about 30 minutes of sleep, but I never pull an all-nighter." - Morgan Daciuk

Anthony DeAngelis
Natalie Decoste
Maya Delity
Kevin Deng
Margaret Denton

Tadeh Derstepanian
William Deschler
Caitlin Deschner
Emily DeVine
Jason DiMasi

Gil Dinnar
Sean DiPietro
Andra Doan
Grace Doherty
Richard Domings

Julian Dong
Kelly Duan
Mary Dugan
Aidan Dwyer
Timothy Edson

Peter Ekrem
Paul Ernst
Sara Espino
Isabella Este-Mcdonald
Matilda Ettlinger
Taj Everett
Jessica Farris
Maya Fein-Cole

Alexandre Feyfant
Leina Fieleke
Noah Finkelstein
Garrett Finucane
Catherine Fiore
Elizabeth Foley
Jaida Fonfield
Ethan Fong

Lindsey Forg
Matthew Foutter
Anthony Fowlkes
Austin Fowlkes
Joseph Fraser
Nico Frelick
Meredith French
Edgar Fu

Sofia Gabby
Shawn Gallant
Alexander Gamota
Ivy Gao
Tina Gao
Jeffrey Garay
Noah Garberg
Nicolas Garcia

Andreas George
Shaydah Ghom
Cyrus Ghorbani
Cooper Giesen
Abhishek Gill
Sarah Gill
Marertu Girma
Olen Givet

Vinayak Godbole
Catherine Godwin
Keshav Goel
Aneesh Gokhale
Esme Goldfinger
Micaela Goldstein
Sonia Gollerkeri
Angela Gong

Vivek Gopalakrishnan
Simone Goss
Britney Grainger
Gili Grunfeld
Alex Guo
John Guo
Raghav Gupta
Andra Gurley-Green

Max Gusinov
Eli Haber
Deborah Hahm
Maya Haidar
Joseph Hajjar
Amari Hanberry
Kelley Harding
Adam Harrington

Camilla Harris
Olivia Harris
Hailey Hart-Thompson
Connor Hausmann
Aramazd Havan
Caitlyn Hayden
Christian Herlihy
Precious Hernandez

Kian Hershberger
Mitchell Heyda
Whitney Hodge
Daniel Hoffman
Risako Honda

Sarah Horwitz
Lien Huang
Noah Hudacek
Cara Hughes
Katherine Hui

Marina Igarashi
Simona Innocenti
Chloe Ireland
Afareen Jaleel
Lucy Janovitz

Armin Jayaswal
Elijha Jenkins
Eric Jensen
Jongtae Jeon
Max Jesurum

Chyna Johnson
Alfred Joseph
Brendan Joyce
Justin Kaashoek
Sophia Kahn

What do you wake up to?

"My alarm is 'Made in the USA' by Demi Lovato."
- Janvi Nanavati

"Mine is just my mom." - Laryssa Zak

" 'Gravity' by John Mayer."
- Isabella Este-Mcdonald

"I need my bird sounds." - William Sherwood

"On weekdays it's just like mrrr mrrr mrrr. But on Saturday, I have this song, it's Portuguese. It's called 'Tive Razao' ."
- Eric Sirkovich

" 'Hello' by Adele." - Peter Lawrence

"It's like a dududu.... I hate it so much."
- Maxwell Kaye

"My mom screaming at me to wake up."
- David Sun

"I think it's a French song.... I don't take French but it's pretty great. It's called 'Toi + Moi' ."
- William Tang

How do you react when someone asks about your future?

"I'm going to live under the Brooklyn Bridge. I have no future." - Vanessa Zhang

"I cry because I don't like thinking about the future... everyone puts too much pressure on it." - Caroline Kerr

"No." - Sarah Oh

"There's no concern. There's nothing certain, so just be happy!" - David Sun

"There's no concern. There's nothing certain, so just be happy!" - David Sun

"Don't worry about it." - Charley Zhao

"Well, all I know is that somewhere in the future I will be a crazy cat lady." - Camilla Harris

"I make something up usually." - Eric Sirkovich

Dabin Kang
Maxwell Kaye
Spencer Kendall

April Kepler
Danielle Kerr
Samuel Kielar

Grace Kim
Hana Kim
Jong Yoon Kim

Sarah Kim
Yumi Kim
Nicole King
Clara Kjelsberg
Eva Kjelsberg
Hagop Kouchakdjian
Susana Kouri
Sanjna Krishnan

Skyler Kropper
Joseph Lahiff
Stephen Lamoretti
Joshua Lane
Madelyn Lane
Jennifer Lannom
Benjamin Lawee
Jane Lawrence

Peter Lawrence
Wesley Le
Avery Leake
Aidan Lee
Christine Lee
Dahyun Lee
Edward Lee
Soyoon Lee

Yohan Lee
Grace Leightheiser
Alexander Lerner
Madison Levine
Hayong Lew
Benjamin Li
Chukun Li
Tommy Li

Zhaoyuan Li
Michelle Lim
David Lin
Ethan Lin
Andrew Little
Robert Little
Justin Lo
Samuel Losen

Rina Lu
Yilin Lu
Angela Lynch
Jiayi Ma
Yingbo Ma
Benjamin Maffa
Shivahamy Maheswaran
Elizabeth Maimonis

Brenda Makumbi
Haley Marcin
Beltran Maroto Tobias
Mackenzie Martin
Gaya Marx
Cassie Mason

Virginia Mason
Maxim Mastyugin
Honore Matteson
Michael McAlarney
Evan McCarty
Trevor McGovern

Marshall McKenna
Shannon McKenna
Grace McKenney
Kenna McLaughlin
Maria McMillan
Brooke Medley

Emily Melsky
Ronan Meltzer
Rohit Menon
Samina Mian
Rachel Michelson
Cecilia Millane

Benjamin Mitchell
Taisei Miyake
Stephen Mock
Lauren Moon
Natalie Moon
Matias Moreno Padro

Yuki Morgan
Christopher Morse
Tatiana Movsesian
William Mukamal
Trisha Mukerjee
Gregory Murphy

Lauren Murray
Veda Murthy
Sarah Nadler
Elizabeth Nakhtigal
Jennifer Nam
Janvi Nanavati

Samantha Napoli
Amanda Nardone
Sarah Nardone
Anil Nayak
Caleb Ng
Walden Ng

Nathan Ngo
Elizabeth Nies Greeley
Daniel Northrup
Liam Novelline
Attiya Nurse
Eoin O'Toole

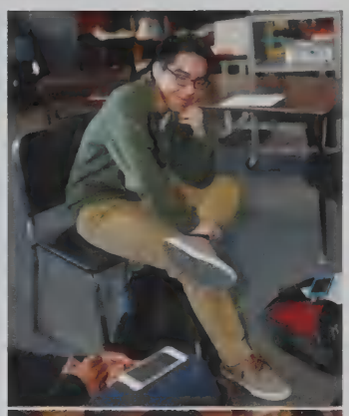

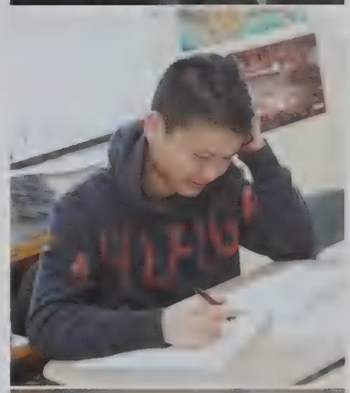

What do you do during your frees?

"Do my homework."
- Praneetha Bheemarasetty

"Practice rooms to play piano."
- Elaine Yue

"Go to the library or Dunkin Donuts. "
- Adam Ruff

"I go to the library and do homework or talk."
- Natalie Ramesh

"Do my homework that was already due."
- Deborah Hahm

"Go to the center and relax."
- Dahyun Lee

"Research for my Junior Research Project... or sing and play music."
- Rory Schadler

"During my frees I usually go to the library to study... I'm lame."
- Sarah Nadler

"I only have one free a week, so I've always gone to Panera for lunch."
- William Tang

"Go home early! Enjoy it while it lasts."
- Thomas Chin

Sarah Oh
Akari Ohashi
Chitom Okafor

Beverly Ong
Daniel Orgad
Clay Oshiro-Leavitt

Navneet Pabla
Lara Padir
Abhishek Pandey

Sarah Park
Faith Parker
Katherine Partyka
Sagan Patarroyo-White
Rutvik Patel
Nikolas Pawelka
Shayari Peiris
Cooper Penniman

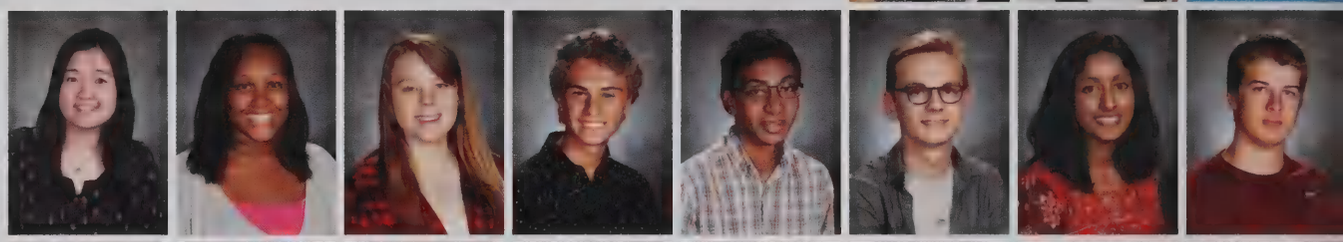

Michaela Perry
Adrian Porras
Lindsey Porter
Henry Potdevin
Krithi Pranatartiharan
Yibo Pu
Christopher Purdy
Niharika Putta

Ravi Raghavan
Michael Raitzin
Peter Raitzin
Natalie Ramesh
Siddanth Ramesh
Alexander Resnick
Shinji Rho
Jackson Rhodes

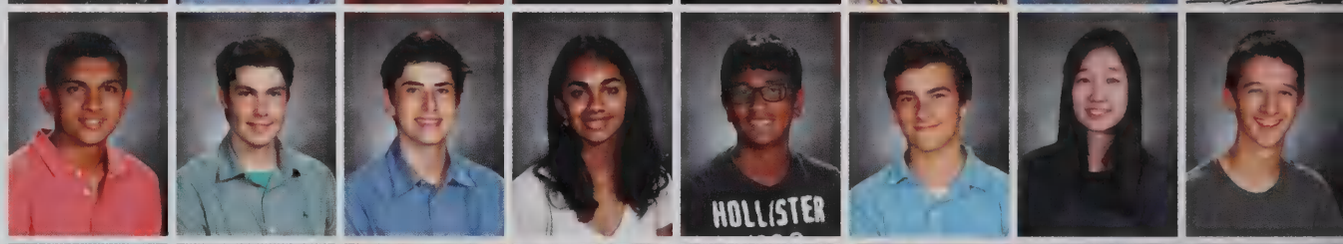

Hae-Seung Robinson
Alec Rodriguez
Grace Rogers-Huegel
Taehyoung Roh
Arielle Rosker
Christopher Ross
Eric Rubenstein
Adam Ruff

Sophia Ryterband
Matthew Sabin
Jaytoine Sainterling
Maxwell Saltman
Elise Santiago
Ashwini Sarathy
Joshua Savitz
Rory Schadler

Jaime Schechner
Katherine Scotti
Madeleine Scotti
Meaghan Scotti
Aileen Sengsavang
Minki Seo
Preeti Shastri
Holly Shaw

Richard Shaw
Olivia Sheena
Joy Shen
William Sherwood
Eric Shiple
Tyrel Shobowale
Sarah Shorter
Noah Shute

Sarina Simon
Eric Sirkovich
Ruchira Sirohi
Gregory Smelkov
Justus Smith
Rebekah Song
Yong Min Song
Saahil Sood

Edoardo Spolaore
Prachi Srivastava
Nathan Sterne
Zachary Stevens
Luke Stewart
Taji Stratton
Helena Strenger
Jesse Strod

Leah Strohmeyer
Julie Suh
David Sun
Jessica Sun

Reethy Sundar
Krishna Suraj
Rachel Sussman
Dominique Sutton

Pieter Svenson
Matthew Swanson
Hasan Syed
Saffana Syed

William Tagliamonte
William Tang
Kenyu Tatsuta
Andrew Teeter

Joseph Teng
Samuel Thompson
Ryan Titemore
Edward Tomic

Henry Toulmin
Devon Treadway
Nicholas Tzannes
Paul Ursino

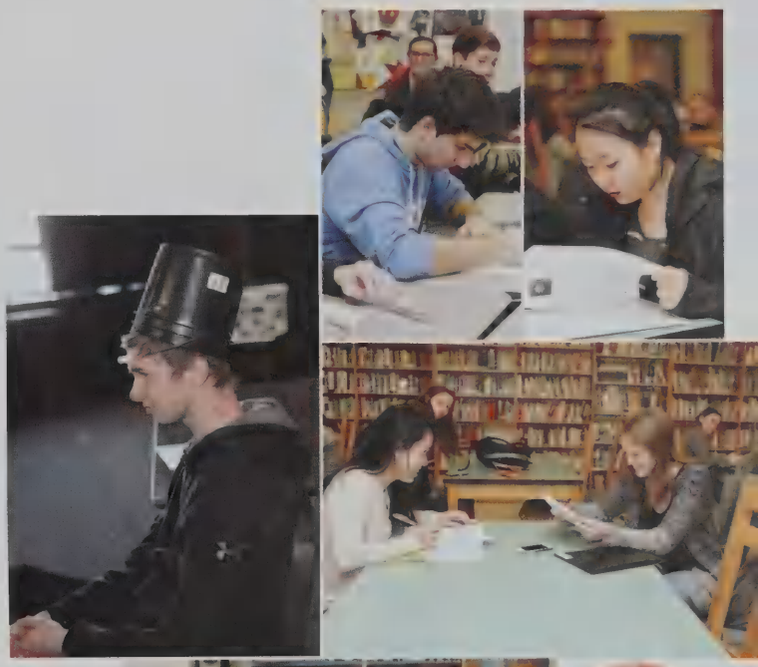

I chose to take the SAT because there tends to be a stigma that colleges only prefer students who do well on the SAT. I don't believe in that stigma... I think I buy into it because I am afraid of messing up and making the "wrong choice." -Marertu Girma

I'm taking the new SAT. Considering I had very minimal knowledge of the SAT in the first place, it didn't matter to me. Plus, there's stuff on the SAT I don't even know yet - not gonna lie - so why would I take it before I know it? - Elaine Yue

My advice for underclassmen is to manage your time well, and to find your strengths. Also, make sure not to stress too hard... It's just a test and there are always second (and third and fourth and fifth) chances. Get enough rest and eat a healthy breakfast the morning of! - Joy Shen

SAT vs ACT

My advice is to not stress out too much. You'll do better than you think you will! - Katherine Hui

I chose the ACT over the SAT because of the uncertainty regarding how the new SAT is graded and what to expect, whereas the ACT was a lot more straightforward in terms of content and grading. - Connor Hausmann

I took the ACT because I think it's a nice alternative to the SAT. There's a test date in September for the ACT (unlike for the SAT which starts in October) and I wanted to get college standardized testings over with as soon as possible. - Veda Murthy

Sujay Utkarsh
Nia Van Buren
Addison Van Emon
Joshua Varghese

Derek Vaughan
Vasanth Venkatasami
Able Virgile
Renee Vogel

Taryn Waite
Sukanya Walhekar
Adrian Wang
Alexander Wang

Catherine Wang
Hannah Wang
Jessica Wang
Zhiping Wang

Timothy Watson
Jamie Weinstein-Delahunt
Joshua Weiss
Ian Wendel
Luke West
Rowan Wheeler
Josiah White
Samuel White

Maeve Wiesen
Abby Willert
Stephen Willis
Nathaniel Wisdom
Alexandra Wolf
Lenna Wolffe
Anthony Wong
David Wong

Elizabeth Wong
Elaine Wu
Kevin Wu
Liam Wurtz
Xinran Xie
Jennifer Xiong
Allen Xu
Tian Xu

Jiaqi Yang
Carter Yee
Sheng Yu
Elaine Yue
Bonnie Yun
Laryssa Zak
Courtney Zang
Brian Zanin

Kassie Zavaliagkos
William Zen
Rohan Zeng
Yuqian Zeng
Cindy Zhang
Emily Zhang
Maggie Zhang
Matthew Zhang

Rachel Zhang
Sabrina Zhang
Sophia Zhang
Vanessa Zhang
Yuhang Zhang
Charley Zhao
Ester Zhao
Catherine Zheng

Ruth Zheng
Karen Zhou
Lan Zhou
Abbie Zhu
Ada Zhu
Audrey Zhu
Carol Zhu
Jeffrey Zhu

Sophia Zurlo

Not pictured:

Trevor Brandon
Todd Cafferty
Timothy Fleming
Gill Grunfeld
Adele Guzman
Anthony Haywood
India Johnson
Jennifer Kalashian
Caroline Kerr
Hengyu Li
Jien Li
Yangzeng Lu
Katherine Neal
Navaeh Stoner
Cameron Thompson
Elaine Wu
Roman Zinoviev

all school CANDIDS

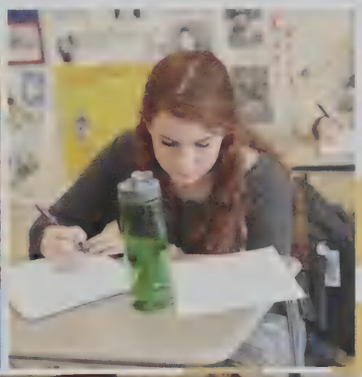

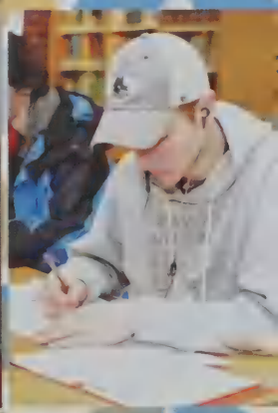

Sophomores

Kimia Abedi
Murat Ablimit
Dennahe Adley
Nana Adu
Aditi Agarwal
Amy Agne
Lucas Aguirre
Tazwar Ahmed

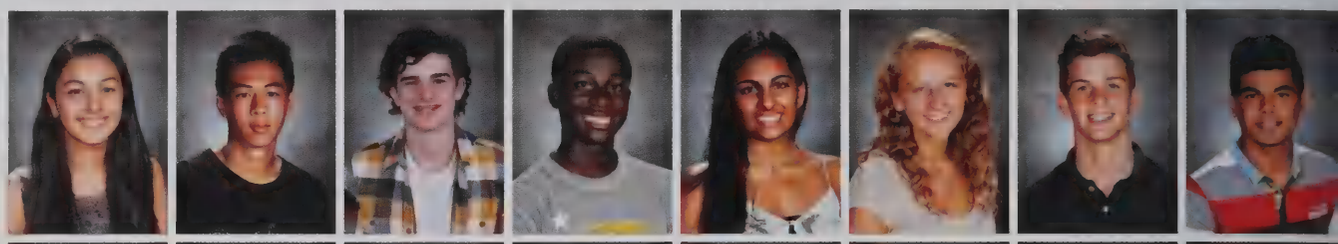

Maya AlAoeasheg
Lindsay Albert
Stephen Alessandro
Saisnigdha Allaparthi
Valentina Alvarez Martinez
Luis Alvernaz
Douglas Amirault
John Amsler

Mira Anderberg
Madelyn Andersen
Rasheed Anderson
Diya Antony
Dylan Arnold
Ethan Aronson
Omer Atiyyat
Isabella Azaroff

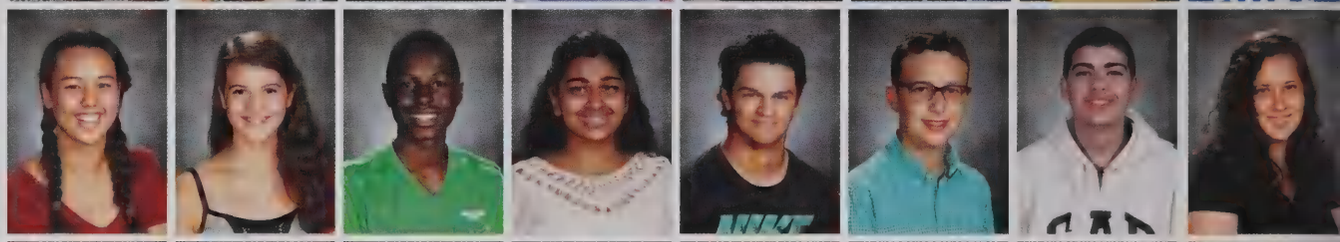

Margaret Bacon
Minki Baek
Alexis Bain
Zubin Baliga
Alec Ballinger
Alex Banks
Alexandra Barrett
Maya Barrett-Tzannes

Anastasia Bartsch
Tina Bastin
Michelle Beaudette
Emily Berman
Jeremy Bernier
Julien Bertic-Cohen
Vivek Bhupatiraju
Evan Bitsko

Ryan Blanchard
Matthew Bobu
Hadar Boker
Philip Bonmassar
Pranavi Boyalakuntla
Nina Boyer
Tomo Brais
Cassidy Brand

Rosie Brandon
Ella Breunig
Eric Brock
Sade Brooks
Douglas Brown
Phoebe Bruce
Alan Bulavsky
Lara Bursa

Meghan Buschini
Olivia Byrd
Sophia Caira
Alexander Caliri
Hilary Cameron
Chelsea Cannon
Abigail Canton

Harrison Cao
Cecilia Carabillo
Nicolas Caracino
Ryan Carruthers
Julia Casey
Matthew Catalano

Ryan Cervone
Katherine Chamberlain
Erin Chang
Pat Chanthanaluck
Benjamin Chaput
Reign Charbit

Ashley Chen
Cynthia Chen
Abigail Cheng
Catherine Cheng
Julian Cheng
Tyler Chheng

Julia Chiang
Simon Chiang
Jason Chin
Johnathan Chin-Sam
Kristin Chiu
Benjamin Choi

Jeonghoon Choi
Justin Choi
Karis Choi
Sophie Chong
Samuel Christiansen
April Chung

Jessica Chuo
Cameron Closs
Anthony Clough
Brian Coburn
Gil Cohen
Matthew Cole

Samuel Cole
Megan Conners
Nicholas Connolly
Liam Copeland-Clarke
Irina Costache
Oliver Cotran

Lily Crandall-Oral
Demiah Crawford
Daniel Crooke
Kathryn Crooke
Allen Cui
Benjamin Current

Michael D'Agostino
Sanjna Das
Ryan Davy
Venuri De Silva
John Delay
Priyana Dey

What do you know now that you wish you knew during freshman year?

"I wish that I knew that it's okay to trust yourself and have no one else there but yourself and that this will eventually attract good people for your life. You don't need to be hanging out with someone all of the time, focus on other things, find your bliss, and then you will be self sufficient. Supporters are not needed but come when you are true. Also, ask questions if you don't know something - do it while you can because you're not expected to know anything now. If you don't know something later because you were too prideful to ask for help back then, you will be confused! I didn't know how the library passes are supposed to work until very recently."
- Sarah Scott

"Make plans for summer earlier."
- Sabiq Shahidullah

"I wish I knew that mental health days are just as important as physical health days."
- Annie Fiore

"I'd wish that I told myself to plan better class-wise, and to not be afraid to sacrifice studies for real classes."
- Devin Wells

"Freshman year isn't the time to stress about college and upperclassmen aren't that scary as you might think."
- Hikaru Miyagawa

"I wish I knew that every teacher in this school has the priority of your education in mind, and that getting a bad grade isn't the end of the world or a teacher's grudge against you, but a sign that you should work harder, meet with that teacher, and try in every way possible to be more prepared next time."
- Noah Jacobson

"Grades matter! Anything you get in freshman year will affect your GPA when you're applying to schools no matter what."
- Julia Lannom

Ido Diamant
Jacob Diamond
Ava Dickson
Connor Dion
Kerri Disalvatore
Madalin Dixon
Hyunwoo Do
Bliss Doney

Emma Donigan
Rishi Dorbala
Aleksandra Driscoll
Damon Dubose
Eric Eaglesham
Cooper Eastridge
Madeleine Eichenberg
Carter Eidson

Yasmine El-Kattan
Andrew Erler
Nicole Eskew
Kelly Everin
Jason Fan
Evan Fang
Brandon Farino
Kavi Farr

Miles Feeley
Joshua Feldman
Sean Feldman
Jermaine Fernandes
Annalisa Fiore
Josiah Fleming
Jennifer Foley
Victor Fonarev

Luke Fortier
Ana Fox
Maya Fray-Witzer
Salvatore Frelick
Claudia Gaebler
Susannah Gaines
Batu Ganioglu
Cole Gannon

Matan Gans
Ann Gao
Bill Gao
William Gao

Shira Garbis
Kira Gardner
Jaimee Gates
Avery Gehring

Jocelyn Geller
Adi Geva
Vivienne Geyerhahn
Ryan Ghayour

Armand Ghayspoor
Seth Gillett
Brendan Gillis
Kaija Gisolfi-Mccready

Who is someone you admire?

"I would say I admire my grandfather, because even though I don't really remember meeting him, I know all about him from my parents. Even with all the obstacles he encountered, he was still able to leave a positive impact on our family."
- Roma Pathak

"Well for me it may have to be Ellen DeGeneres because she is always happy and can turn someone's day from bad to great. She always helps people in times of trouble and gives back to the community as well as charity."
- Jay Healy

"I admire my nana because she is such a compassionate and wise person and stays positive even through her MS."
- Emma Hagan

"I admire Barack Obama for his movement and inspirational words pushing towards acceptance, and tolerance."
- Valentina Alvarez Martinez

Gabrielle Goddard
Louis Golowich
Eliora Goodman
Emma Goodreau
Ian Goodreau

Jeffrey Gordon
Erika Graham
Owen Graham-O'Regan
Leon Grinis
Andrew Gritsevskiy

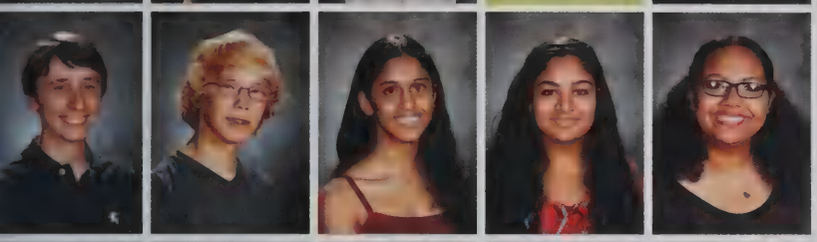

Justin Grout
Sumner Gubisch
Manasvi Gunnala
Taeko Gupta
Genevieve Guzman

Emma Hagan
Zachary Hahn-Du Pont
Majeed Hallaj
Lilian Harrington
Nathan Harrington

Niki Harris
Payton Harris
Jeffrey He
Jason Healy
Jay Healy

Matt Her
Isabel Herbert
John Heretz
Brandon Hernandez
Yukina Hikami
Bree Hill
Henry Hoffman
Cameron Hofland

Matthew Hogan
Lucas Honohan
Vincent Houh
Nathaniel Houston
Daniel Huang
I-en Huang
Chloe Hudson Prock
Niamh Hunt

Christopher Iliopoulos
James Ingwersen
Sahar Iranmanesh
Conor Ireland
Katya Irving
Erinn Ives
Elizabeth Jacobs
Noah Jacobson

Megan Jakob
Trevor James
Nicholas Jameyson
Evan Jardine
Taylor Jeffries
Devin Jenness
Isha Jha
Allen Jin

Parris Johnson
Tess Johnson
Bryanna Jones
Merlin Joyce
Chris Jun
Arushi Kalia
Tamara Kamis

Julia Kan
Jake Kanef
Xiaoyu Kang
Daniel Kassey
Derik Kauffman
Hana Kawamura
Mahdi Kazi
Witchulada Keith

Andrew Kelly
Evan Kendall
Nathaniel Keyes
Samuel Keyes
Amina Khan
Maxwell Khozozian
Rachel Kienle
Nathaniel Kilroy

Gahyun Kim
Hayeun Kim
Phoebe Kim
Sea On Kim
Yun Kyo Kim
Theodore Kirby
Martha Klein
Ethan Kleppner

Tomasz Knara
Jacob Knauer
Guillaume Knobloch
Daniel Ko
Jihoon Ko
Su Ko
Youjung Ko
Nolan Kobs

Aditya Kodangattil
Vishnu Kodangattil
Anna Kohlasch
Samuel Konijnenberg
Olivia Kormos
Sofia Koso
Ashwath Krishnan
Peter Kuli

Manav Kulshrestha
Matthew Kutrolli

Alexandre Lagarde
Russell Laman

James Lane
Julia Lannom

If you could switch lives with someone famous, who would you choose?

"Arnold Schwarzenegger, I could run around shouting "get daoowwn!"
- Luke Zhang

"John Cena"
- Mitchell Parus

"Allen Olsen"
- Dimitri Psyhojos

"Kanye West, because he's a god"
- Tenzin Pharachesur

"Leslie Knope because Leslie Knope"
- Lucie Nolden

"Beyoncé, because then like everyone in the entire world would worship me."
- Emma Hagan

Fiona Lau
Aisling Lavelle
Renaud Le Donne

Catherine Lee
John Lee
Kevin Lee

Stephanie Lee
Benjamin Leshchinsky
Ryan Leung

Kaitlin Levangie
Samuel Levi
Vanessa Lewis
Jennifer Lewitzky
Andrew Li
Justin Li
Raissa Li
Tyler Li

Vivian Li
Jie Sen Lian
Brianna Liberman
Michael Lim
Yuzhe Lin
Thomas Lingard
Andrew Linton
Jonathan Liu

Spencer Liu
Zhengyi Liu
Emily Lo
Jennifer Lo
Renee Loati
Saoirse Loftus Reid
Ange Lu
Garrett Lu

Kevin Lu
Uriel Lurie
Vittorio Luzio
Alec Mahoney
Nicole Maimonis
Bryanna Makumbi
Olivia Maliszewski
Nicholas Manickas-Hill

Asa Manuelian
Nicholas Marten
Hannah Martin
John Martin
Julian Masseri
Liam Mattingly
Cassandra Maxim
Claire McCallum

Sabrina McClain
Fiona McClave
Cory McCullough
Kayla McDonald
Lily McGuire-Eggleston
Alexander McLaughlin
Richard McNamara
Anika Mehra

If you could set a world record for anything, what would it be?

"Sleeping (I wish)" - Ryan Ghayour

"Eating the most food" - Yooni Park

"Oldest person" - Daniel Weiss

If you could be a character in any book series, which would you be in?

"Nancy Drew" - Dimitri Psyhojos

"Thalia Grace because she's ... fierce and awesome." - Yooni Park

Serena Mehrotra
Alvaro Mendoza
Tianxi Meng
Sebastian Minasian

Vedant Misra
John Mitchell
Hikaru Miyagawa
Sahil Mohanty

Noah Monzillo
Odysseas Morgan
Christopher Morii-Sciolla
Matthew Moschella

Benjamin Mozes
Maya Mudgal
Cameron Murray
Alexia Mursalin

Riley Myers
Ganga Nair
Kimika Nakamura
Rithvik Nambiar
Albany Nasr
Caitlyn Neville
Nicholas Newton-Cheh
David Nguyen

Aaron Ni
Patrick Nie
Yu Xiang Nie
Timothy Nkata
Lucie Nolden
Daniel O'Donoghue
Michael O'Donoghue
Odenaka Okafor

Matthew Ollendorf
Grace Orcutt
Andrew Ordentlich
William Osher
Anne Packard
Lara Parizek
Joshua Park
Stephanie Park

Yooni Park
Ashli Parr
Mitchell Parus
Nyah Patel
Roma Pathak
Vibhuti Pathare
Sara Paulino
John Pawloski

Mei Pearlstein
Maia Pedulla
Tenzin Pharachesur
Evelina Phuah
Daniel Pinkus
Nicholas Pisculli
Nicholas Plansky

Jordan Pomales
Andrew Poynton
Dimitri Psyhojos
Sanjana Puri
Surya Purohit

Tamara Puskarevic
Mahkala Queensborough
Benjamin Quint
Bianca Radulescu-Banu
Rajeev Raghavan

Yashasvi Raj
Lasya Rajan
Mattias Rask
Michael Read
Jessica Reamer

Olivia Reese
Anne Reilly
James Renfro
Constanza Reyes-Bricio
Frederick Reynolds

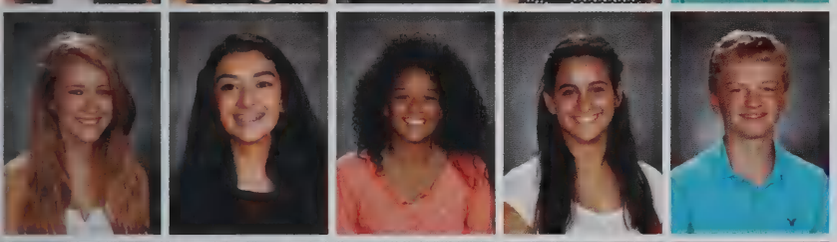

Nika Reznichenko
Alissa Rios
Chanell Rodriguez
Or Rotlevy
Peter Rowley

Orin Rozenberg
Tucker Sabine
Misa Sadin
Joanna Samsel
Victor Santana

Maria Santillana Linares
Jamyla Sawyer
Charles Schroeder
Julia Schwartz
Chloe Scopa

Caroline Scott
Sarah Scott
Caroline Sears
Gillian Seed
John Serkess

Charlotte Seux
Sabiq Shahidullah
Cathy Shi
Mudit Shukla
Cesar Silerio

What's the best thing about not being a freshman?

"I haven't noticed a whole lot of a difference, but I'd suppose being more acquainted with the school, and academic expectations has made it a bit easier and less stressful."
- Daniel Weiss

"Not having classes in the mods."
- Stephanie Park

"The awesome but sad realization that I have more friends among the freshmen than I have in my own grade." - Patrick Nie

"The feeling of superiority knowing there are people younger than you." - Kavi Farr

"Not looking like I'm lost in the hallways."
- Jay Healy

"The best thing about not being a freshman is not having to just focus on grades anymore. Now I know myself better academically and socially so I can balance my school life– something which was hard to do last year because I was so focused on transitioning into high school academic wise." - Serena Mehrotra

"Not being called a freshman."
- Cameron Closs

Giulia Silver
John Siracuse
Jacob Siu-Zmuidzinas

James Smith
Leah Smith
Jesse Snyder

Alexandria Snyders Dykeman
Daniel Song
Rachel Song

Vincent Song
Giulia Sorcini
Laurel Soulier
Benjamin Spence
Zachary Spence
Seamus Spencer
Andrew Spiers
Sahana Sreeprakash

Dylan Steinkrauss
Juliana Stern
Matthew Stevens
Benjamin Stigberg
Jonathan Stix
David Stump
Suhas Suddala
Sophia Sudduth

Jinyung Suh
Anne Sullivan
Joan Sullivan
Sean Sullivan
Anina Sun
Akshay Sundaram
Anna Sutton
Darsan Swaroop Bellie

Abigail Sweeney
Matthew Tan
Henry Tao
Carey Tassel
Mona Tavangar
Jessica Taylor
Alexander Teng
Cassidy Teng

Caroline Tessy
Varsha Thatte
Annalise Thomas
William Thomas
Andrew Thompson
Daniel Tkachov
Sakurako Tomiyama
Varant Torikian

Alice Troop
Michael Tu
Hanna Tuomi
Markus Tuomi
Dylan Turner
Sandeep Vadlamudi
Eleanor Van Evera
Joel Vasquez

Nitya Venkatasami
Madelyn Vincent
Ilana Virgile
Markus Von Huene
Isabella Wachsler
Ananya Walhekar
Courtney Walsh
Bryan Wang

Jiao Wang
Lindsay Wang
Anna Warren
Randolph Waters
Noam Watt
Haley Weaver
Reed Weiler
Daniel Weiss

Devin Wells
Logan Wells
Kristina Whalen
Genevieve Wharton
Olivia White
Katherine Williams
Cameron Wilson
Adam Winter

Isabel Wood
Brandon Wu
Kara Xie
Kristin Xie
Luke Xing-Xie
James Xu
Jeffrey Xu
Michael Yang

Rebecca Ye
Jeongwook Yi
Diane Yu
Kyle Yuan
Heather Yun
Azalea Yunus
Grace Zales
Isaac Zaslow

Jonah Zaslow
Jessica Zedros
Alison Zeng
Aaron Zhang
Albert Zhang
Andi Zhang
Jeffrey Zhang
Luke Zhang

Patricia Zhang
Qinyu Zhang
Xiaoyu Zhang
Yuetian Zhang
Sarah Zhitnik
Richard Zhou

Not pictured:
Leo Alcock
Audrey Berlin
Hunter Boudreau
Benjamin Campbell
Adel Chang
Donovan Duncan
Benjamin Fabbo
Sunwoo Jeong
Smiling Jose Santiago
William Kim
Thiam Chai Lim
Chiara Oldrati
Karannath Ragunath
Sam Scannell
Michael Su
William Young

Freshmen

Natalia Abbate
Grace Abe
Karl Abramson
Brady Adams
Reina Ades
Katrina Aguiar
Rida Akmal
Anthony Albino

Laurine Aldairy
Eden Alemayehu
Karen Alex
Adriana Ali Hassan
Anthony Alpert
Samantha Altschuler
Kripa Anand
David Arena

Abigail Arliss
Luca Arshad
Soumya Atnoor
Ali Aydemir
Margaret Babson
Jonathan Bachman
Jinwoo Baik
Beatrice Barbesino

William Baron
Vanessa Bartlett
Surita Basu
Gabriela Batista-Vieira
Olivia Bazos
Carlos Beinbrech
Elias Benghiat
Anna Benson

James Berliner
Devanshi Bhangle
Charles Birnberg
Talia Blatt
Jillian Bodemer
Patrick Bodrog
Laura Bogorad
Heather Born

Jonah Boruta
Lilly Bove
Wayne Brasco
Felice Brennan
Caralyn Briggs
Catherine Bruce
Katherine Bruno
Ronan Bryant

Ava Buchanan
Catarina Buchatskiy
Martha Bujwid
Ian Bulovic
Ashley Burke
Lucas Burkholder
Benjamin Burnham
Christian Burwell

Luke Butler
Courtney Campbell
Brendan Cantwell
Rona Cao
Magdalena Cataldo
Alexis Cavallo
Nicholas Centrella
Ethan Chan

Laurie Chan
Vrinda Chandar
Shiv Chandra
Jeffrey Chang
Allison Chaput
Jessica Chase
Meng Chau
Edith Chen

Emily Chen
Kevin Chen
Robert Chen
Tzu-Shiuan Chen
Albert Chi
Zoe Chin
Kevin Chin-Sam
Cyruss Cho

Elizabeth Cho
Hangjun Cho
Minwoo Cho
Caroline Choi
Janice Choi
Alexa Christ
Jaeho Chung
Julia Clardy

Ainsley Clark
Anna Clough
Shelby Coe
Alexander Cohen
Caitlin Conners
Gregory Conrad
Ian Conrad
Ava Courduvelis

Samuel Crampton
Anna Craver
Andrew Croke
Kase Cronin
Adam Cser

Nicolas Daglio Fine
Mazdak Darvari
Soham Dave
Alice Davidson
Luke Davis

Candela De Amorrortu
Benjamin Defay
Efthimis Deligiannidis
Bill Demirkapi
Joseph Denham

Samuel Diamond
Lucas Dicerbo
Sarah Dickenson
Jillian Dimmock
Madison Dina

Ido Dinnar
Abigail Donaghy
Nicholas Dube
Joseph Dudek
Rachel Dye

What's on your high school bucket list?

"Get good grades. And...I just want to have fun and make the best of the 9th grade year."
- Eden Alemayehu

"To do great in art class, accomplish more drawings, and improve my drawing skills."
- Yitao Wang

"Straight A's! Well, it's more of wish than a goal."
- Hannah Lin

"Lead my basketball team to get into the Massachusetts League."
- Zhi Quan Jiang

"Like everyone else, be successful and get good grades."
- Alexander Cohen

"My goal is to be fluent in Mandarin, and one thing on my bucket list is to be a part of the best senior prank at the end of senior year when I'm a senior."
- Swetha Meruva

"My high school bucket list is to get good grades in all my classes and continue to believe in Bigfoot."
- Richard Tang

"Make new friends, leave memories that I'll laugh at when I get out high school, and in the end successfully graduate."
- Shrutika Kalve

Edward Dziadzio
Emily Eayrs
Alea Edson

Brianna Edwards
Zoey Edwards
Danielle Efrat

Andrew Elbert
Madeline Ellmore
Luke Eriksson

Eric Espino
Sage Fabricant
Abigail Fanucci
James Feeney
Joseph Fernandes
Stella Fisher
Brennan Fiske
Tora Fjaellskog

Christian Flaherty
Joao Franca Silva
Carter Franciskovich
Madison Fries
Li Fen Frothingham
Noah Fryou
Matthew Fucci
Maria Jose Galvan Murillo

John Gao
Eli Gappelberg
Sebastian Garcia-Lavin
Nerea Garcia-Mariscal
Olivia Gay
Natalie Gebeyan
Elizabeth Geldart
Pranav George

Emma Germanetto
Noa Geva
Jaelyn Gillum
Nishan Glorikian
Sidney Goldinger
Henry Goldstein
Rishi Gollerkeri
Maya Gong

Cameron Gordon
Zachary Greenberg
Maximilian Griner
Emma Gruber
Jeffrey Gu
Patience Gubisch
Joyce Guo
Sahgar Gupta

Anju Haas
Anelga Hajjar
Kevin Halim
Amanda Han
Jason Han
Jiaxuan Han
Aria Harris
Rachel Harvey

Daniel Hausmann
Catherine He
Randy Heney
Jakelin Hernandez Escobar
Sheyda Hershberger

Duncan Hewitt
Joseph Hickey
Alexander Hiser
Lauren Hobbs
Leah Hodge

Sharai Holley
Elizabeth Hopkins
Evangelos Horiatis
George Horiatis
Emma Horwitz

Justin Hsu
Amy Hu
Grace Hu
Chen Huang
Xiaopeng Huang

Elizabeth Hubbard
Dylan Hudacek
Christopher Hughes
Clarissa Hurley
Thomas Hwang

Dallie Jackson
Foster Jackson
Gabriella Jackson
Jeb Jacob
Lilli Jarausch

Arjith Jegannathan
Anna Jensen
Jake Jesurum
Jonathan Jiang
Zhi Quan Jiang

Alex Jin
Aradhna Johnson
Rebecca Johnson
Ji-Min Jung
Avani Kabra

Shrutika Kalve
Martin Kane
Asiya Karim
Jessica Karson
Sidney Kavanagh

Did you ever get lost trying to navigate the school?

"Yes. A LOT of times. Once I was supposed to go to the math building but I walked into the science building instead and I saw the room numbers and I was like no that's not the right place, and casually turned around on the stairs. Another time I got lost in the giant field house and was late for my FIRST PE class. *Sighs*"
- Chen Huang

"Of course! Actually I've been lost for a couple of times! Here's a story. Once I was on the second floor in the language building, but I forgot the room number so I shuffled through my bag to find the schedule and everything and walked back and forth and back and forth and back and forth until! I figured that my class WAS in the language building, but downstairs."
- Jessica Karson

"During the first week of school, one time I went to the math building and it was all dark so I sat on the floor and I was like *puts hands on head* what is going on?!! And then someone came and told me, 'Emily you have first lunch!' and I was like, you know."
- Emily Kaye

"The first session...What's it called? Oh the counselor seminar. Yeah, for the first counselor seminar, I went to the math building, but after along time I realized I was supposed to be in the main building. Were you kidding me?!"
- Kay Tsukamoto

"Yes, duh, this school's campus is...*trails off* Once I had a study hall in the language building and...*trails off again* that's it."
- Jiaxuan Han

What's your funniest memory from class?

"I'd like to say that my funniest experience in class was when our teacher Mr. Taylor from 5th grade was really hyping up this magnetic experiment because he said it would blow our minds. Eventually when he stopped rambling on about how amazing to would be, he let go of the magnet and it was facing the wrong way. So when it stuck with the other magnet he said slightly under his breath... "Well... [darn]." - Nicholas Centrella

"In my old school, one of my friends from Michigan shook a bottle of coke vigorously for five minutes before class and then the bottle exploded just as the bell rang." - Irene Ouyang

"At one point in science class, the whole class went out and roasted marshmallows using sunlight. That was pretty fun." - Laya Kumar

"Last year in Mr. Owens' math class, my friends thought it would be funny for me to run into a window in class. I was bored so I got up from my chair and ran into the window. Mr. Owens' turned around and asked if I was okay. I said "yeah" and then returned to my seat. Meanwhile, my friends were laughing while the rest of the class laughed with them or just sat there very confused." - Charles Mitchell

"In English class, the person sitting next me always argues against another person over their favorite football team. And whenever I ask him a question he'd begin his sentence and then get distracted and start shouting to the other person across the classroom. And I'd just sit there awkwardly and watch them fight." - Frank Wang

Aditi Kaveti
Emily Kaye
Raylee Keane
Nabil Kebichi
Paola Kefallinos
Patrick Kelly
Dalton Kern
Ishaan Khurana

Rebecca Kielar
Dong-Ju Kim
Eugene Kim
Genna Kim
Jason Kim
John Kim
Suwon Kim
Tony Kim

Yoojee Kim
John King
Brandon Kiwanuka
Tudjube Klebenov
Elizabeth Komar
Maqnus -Tryqqvi Kosoko-Thorddsen
Patrick Kridaratikorn
Aditi Krigovski

Laya Kumar
Neil Kumar
Saahil Kumar
John Kuszmaul
Rachel Kuznetsov
Maia Laats
Roger Lacson
Miriam Landis

Johnathan Larrabee
Rayla Lasovick
Andre Lauzier
Elisabeth Lawrence
Madeleine Leake
Aidan Lee
Arielle Lee
Catherine Lee

Chan Seo Lee
Christopher Lee
Elliott Lee
Ginu Lee
Hannah Lee
Janna Lee
Lauren Lee
Mina Lee

Isadore Leginsky
Amelia Lemont
Rebecca Leopold
Benjamin Leshan
Melanie Lesure
Alana Leung
Colleen Levangie
Forrest Levey

Daphne Li
Katherine Lim
Hannah Lin
Ansel Link
Meha Littlewood
Beverly Liu
Bruce Liu
Daniel Liu

Jessie Lo
Klil Loeb
Jacob London
Leonard Losen
Alexander Lu
Henry Lu
Knut Lundstrom Svahnqvist
Anika Luo

Zachary Lynch
Jessica Ma
Alexander MacDonald
Anna Maffa
Sanan Mahrokhian
Lane Malafeew
Justin Malek
Nicholas Malek

Iskender Mambetkadyr
Antonios Mamounas
Helene Mandl
Therese Mandl
Mandalin Marcell
John Marcin
Janet Mariadoss
Sancho Maroto Tobias

James Martin
Jonatan Mason
Tess Mason
Rachael Mathew
Ella Mattingly
Ryland Mattoon
Caroline McAdam
Devin McAlister

Natalie McClain
Claire McElwee
Ryan McElwee
Haley Mcgonagle

Max McHugh
Michael McKenna
Isabelle McRedmond
Katryn Mei

Jacob Mela
Anat Melenteyv
Eileen Melkonian
Jasmine Meltzer

Mesay Merseth
Swetha Meruva
Elisa Mezhirov
Eden Min

What are some high school rumors you've heard?

"I heard that everyone was mean, but actually they really aren't, all the people here are kind and helping. I also heard that Seniors bully Freshmen, but that too was just a rumor."
- Li Fen Frothingham

"I heard that Freshmen were pushed into lockers, they were bullied by the Seniors and Juniors. But I haven't seen any of that in reality."
- Susannah Swann

Jacqueline Minasian
Anju Minemoto
Alexander Mingolla

Anne Grace Miniutti
Charles Mitchell
Michaela Mitzenmacher

Taisuke Miyamoto
Charles Mo
Miyuki Mosner

Arman Movsesian
Julia Murphy
Ryan Murphy
James Murray
Veda Nagaraja
Jessica Nahigian
Ayush Nanavati
Caelyn Nordman

Aujinai Noyes
Kalina Nurse
Jordan O'Hare Gibson
Nicolo Omenetto
Dante Ortiz
Abbie Ortyl
Irene Ouyang
Emily Overton

Rajvir Pabla
Stephanie Pagnozzi
Michelle Pak
Samuel Pak
Lawrence Pan
James Park
Elliot Parry
Tihan Perera

Nickolay Perezhogin
Eva Perhanidis
Alexander Perry
Gil Perry
Jules Petit
Julian Petrillo
Jonathan Pfeffer
Caroline Pfrommer

Lucie Phipps
John Pierro
Darya Polosina
Nyiesha Pope
Sydney Porter
Griffin Posey
Megha Prasad
Theodore Price

Parth Purohit
Matthew Pusatere
Amaya Quick
Nathan Ramesh
Rasmus Raukas
Sylvie Raymond
Leah Redmon
Connor Reese

Megan Ren
Daniel Resnick
Patrick Reynolds
Shinkyum Rho
Miranda Ripley
Kate Robinson
Samantha Robinson
Andrew Rojnuckarin

Nicholas Rommel
Ilana Rosker
Steven Rossi
Oliver Rourke
Suraloke Roy
Vedant Roy
Kenneth Rubenstein
Hannah Ryu

Michael Sacco
Narek Sahakian
Aman Saiju
Uriah Sainterling
Junior Salcedo Rosario
Kirsten Salpukas
Sanjana Sankar
Saskia Schacht

Sophie Schadler
Maria Schapfel
Piper Schneider
Carmel Schneur
Ariana Schreibman
Jack Schruender
Emma Schumacher
Sara Schwartz

Olivia Scopa
Graham Seed
Adrena Seferian
Maxwell Seidel
Debayan Sen

Prithul Sen
Christian Sevigny
Shirin Shahsavarialavijeh
Donya Shavarini
Emmet Sherman

Hyunwoo Shin
Claire Shiple
Nathaniel Sidel
Harnaz Sidhu
Melissa Sidley

Stephanie Siracuse
Rajat Sirohi
Emilia Sjodin
Ashanthi Snell
Isabella Snyders Dykeman

Nachiyappan Solaiyappan
Khushi Soni
Kesinia Sortor
Ayush Srivastava
Shuchi Srivastava

What are some misconceptions about high school

"Going into my freshman year, I was scared of having my GPA define me, of B+'s, and being swamped with endless work. I was afraid of being stuffed in lockers by Seniors, falling down the stairs, and having the tables at lunch be so exclusive that they would be similar to those in Mean Girls. I figured out that the way people stereotype the High School is based on their own personal experiences - and that its entirely up to you on how you want your high school career to go. You chose what path you take - whether it be music, sports, being academically focused, having an amazing social life - anything. Instead of thinking that everything you do contributes to what college you go to, I began to focus in on the smaller things, and the ones that matter right now. Making my own decisions on how I wanted high school to go for me conquered my misconception that LHS was solely a place for demanding and laborious workloads."
- Ilana Rosker

What do you look forward to in your four years at LHS?

"I look forward to new experiences, sports and friends. The experience of growing up. Growing as a person, intellectually and personally." - Gabriel Van Emon

"I look forward to new sports, learning new things, working with others and getting to new people. Also, pursuing my hobbies is something I look forward to." - Akshita Chaudhry

"I look forward to making friends I haven't met yet." - Shuchi Srivastava

"I look forward to discovering new interests and meeting new people." - Emily Overton

"I hope to accomplish my goal of excelling all my classes and getting into a good college." - Li Fen Frothingham

"I look forward to learning to drive and getting my driver's license and graduating from high school is also a big accomplishment." - Alana Leung

"I am excited about learning new stuff and all the friends I will make." - Magdalena Cataldo

"I want to feel like an American student and be happy to have moved from another country. I also want to make really good friends and get good grades. But most importantly, I just want to have fun and have a great time in high school." - Marijke Heinisch

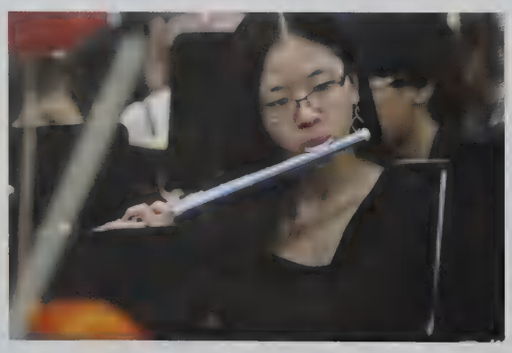

William Steinfeld
Maxwell Stevens
Juliet Stevenson
Olivia Stewart
Joanna Suber

Natalia Subirana Artus
Rimika Sugimoto
Rafe Sullivan
Timothy Sun
Mary Swan

Susannah Swann
Liam Sweeney
Michael Swift
Nathaniel Swinger
Andrew Swingle

Nathan Tadigiri
Richard Tang
Jake Terrell
Aditya Thatai
Mckenzie Thomas

Simone Thornton
Joseph Tibbles
Isabella Toomey
Zoe Toulmin
Kay Tsukamoto

Alexander Tung
Kazuyoshi Uda-Thach
Isabella Van Der Weide
Gabriel Van Emon
Sandhya Vellayappan

Delia Wada-Gill
Riley Walsh
Alissa Wang
Charles Wang
Frank Wang

Franklin Wang
Joanne Wang
Yitao Wang
Pierce Warburton
Reed Warburton

Alexa Wardwell
Sarah Watanabe
Sydney Weekes
Cayla Weiss
Evan Weissburg

Hannah Whalen
Christoper White
Micayla White

Michael White
William White
Clare Wiesen

Hubert Wijatyk
Sarah Wille
Andes Willemsen
Timothy Willis
Julianna Winters
Rylee Wirtanen
Alexander Wu
Bill Wu

Evan Wu
Parker Wu
Ryan Wu
Sean Wu
Stanley Wu
Winna Xia
Xi Xiao
Laura Xu

Ethan Yang
Hongjia Yang
Jiwei Yang
Seo Hyun Yoo
Lucas Yuan
Daniel Yun
Matthew Zak
Andrew Zhang

Dorothy Zhao
Eric Zhao
Victor Zhao
Yiming Zheng
Emme Zhou
Joy Zhou
Kevin Zhou
Kevin Zhou

Alex Zhoug
Annie Zhu
Leo Zhu
Evan Ziegler
Sarah Zola
Morgan Zvezdov

Not pictured:
Anthony Bianci
Sinan Bruce
Triston Carney-Quander
Akshita Chaudhry
Isa Coonen
James Darling
Justice Delvalle
Arjun Dulipsingh
Marijke Heinisch
Aditya Meruva
Ozgen, Matthew
Aditya Pandey
Danica Sun
Asutosh Thakur
Xiangran Wen
Zihang Yuan
Chen Qi Zhou

In Memory of Dr. Offner

Courtesy of HOLHS post by Lindsey Forg

The very finest. Ever since she began teaching at Lexington High School in 2000, Dr. Susan Offner opened her students' minds with her knowledge of biology and touched hearts with her kindness, understanding, and positive outlook on life. Dr. Offner treated her student scientists like grandchildren. Students remember her saying "I love you guys" several times during her last year of teaching. Until the very end, Dr. Offner put her students before herself, dedicated to their success and well-being.

We thank Dr. Offner for her commitment to teaching.

She will never be forgotten; she will always be loved.

"Teaching is the future of America. When I see kids growing, and learning, I know this country is in good hands. It's just great to see kids...metamorphose. I mean, they come in and they're hesitant and they come out and they're scholars."

"Have you faced any significant challenges in your years teaching?"

She laughs,

"I'd prefer to not comment on that."

Words from Students

"She was really excited and enthusiastic about teaching and it made me feel like one day I could find something to feel such passion about like she did. She was a great teacher."
- Madelyn Andersen, '18

"I remember on the first day of school I was terrified. I didn't like science very much and she seemed really strict. But then when I got to know her she was the sweetest person and she taught me so much that I even considered dropping art to become a biologist. I'm glad I got to be her student for a whole year."
- Miriam Etingof, '16

Dr. Offner's Sayings

"I'm not making this stuff up!"

"Come on guys, my granddaughter could do this!"

"Thank you for showing up this morning"

"Do you believe in hydrogen bonds?"

"I love you guys"

Zachary Abdu-Glass
Janet Almeida
Valerie Aloi
Kelly Anderson
Sarah Anderson

Adrenna Antreasian
Heather Arrigo
Christine Ashness
Erin Barrett
Jacob Beauregard

Terri Bell
Dawn Belson
Jane Bergin
James Borden
Melissa Brooks

John Bruno
Kristi Burns
Melissa Buttaro
Laura Byron
Krista Cardellichio

Amanda Carlson
Adalgisa Carmona
Melissa Carroll
Carin Casey
Ryan Casey

Rebecca Chapman
Jennifer Chen
Amanda Ciarletta
Jennifer Cohen
Janice Compton

Carrie Conlon
Elizabeth Cook
Wendy Cordero
Marlene Couture
Michelle Coyle

Steven Cromack
Jacalyn Crowe
P.victor Cuzzupe
Kari Darling
Tammy Darling

Jane Day
Zachary Delnero
Diane Dennehy
Sandra Dimartino
Katie Dobbins

Mr. Wilson

American History

Have you had any particularly memorable moments in your time teaching?
About one a day, that's why we do it! The most memorable moments are probably when the kids come back to visit. I think that's a feel-good-to-be-a-teacher moment.

What do students share when they come back to visit you?
A lot of times it's either "this came up in class" or "I miss LHS".

What is the most gratifying part of being a teacher?
When the kids come back to visit and say they remember your class! But also, it's a combination. Sometimes it's watching a kid get it after he or she struggled with something. Other times it's a lesson that the whole class is just rockin' and rollin', and they all really get it. It's the kid that comes back and says "this came up in my college course; I remembered it from being in room 229."

Michael Doherty
Susan Donnellan
Christopher Doucette
Rachel Durocher
Marshall Dury
Michelle Eaton
Michael Egbert
Jay Eidson

Barbara Eliason
Rina Farber-mazor
Heidemarie Floerke
Patrick Flynn
Janet Foley
Brooke Forrelli
Julie Fouhy
Krista Gainty

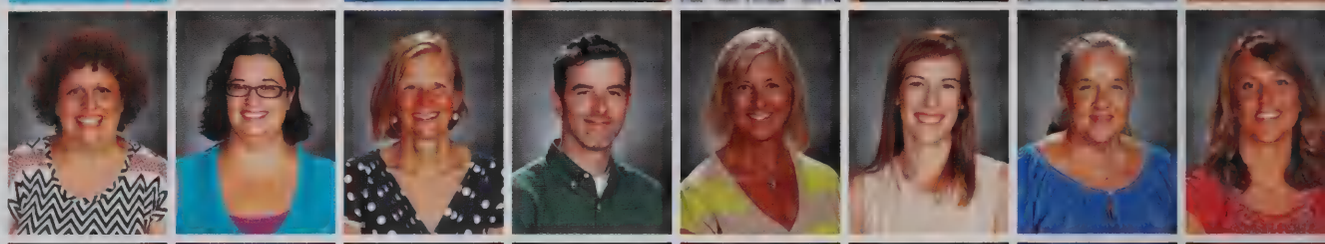

Kelley Gallant
Ryan Gendron
Holly Gilligan
Elliott Gimble
Jessica Goodstone
Jill Gormisky
Nicholas Gould
Kristen Grant

Erin Hanley
John Harper
Dea Haupt
Maureen Haviland
Justin Hemm
Kathleen Hermon
Eileen Hirsch
Reginald Hobbs

Tammy Hua
Joseph Hunt
Kellie Hurlock
Danielle Israel
Deborah Jackson
Rachel Jayson
Nathan Johnson
Aaron Jones

Susan Kaftan
Joshua Keehn
Derek Kelly
Christina Kent
Peter Kienle
Kelly Kilts
Joshua King
Lori King

Mr. Mixer

Earth Science

When did you first realize you wanted to become a teacher?
I was in a hurricane with my wife, and I was doing a job that I liked but didn't love. I thought that I was possibly going to die, and I thought life's too short. I'm going to quit my job and I'm going to do what I always dreamed of doing which was go back to teaching.

What do you think is the most gratifying part of the job?
My old job was working with people selling things, doing sales. I really enjoyed working with people, but I didn't enjoy working with people in order to get money out of them. I just really enjoyed interacting and trying to help people. I really discovered, when I was a student teacher at UMass Boston, that working with young people and trying to help them learn the subject I was interested, which was Earth Science, really made me happy. I really enjoyed it.

What advice would you give students who are graduating? What do you hope they take from their high school experiences?
I would hope you would work hard to try to do whatever it is that you want to do, and to try and to give it a shot. In whatever way you can, really try to give yourself an opportunity to do that thing, and see if you enjoy it in order to then fuel your motivation to continue the job going forward. Get yourself to a place where you can be a part of that career with hard work. That hard work comes easy once you know what you really want to do.

Scott Kmack
Richard Kollen
Julie Kuo
Julie Lalumiere
Lauren Lamoly
David Larry
Laura Lasa
Michael Law

Sarah Legge
Amanda Lemieux
Jeff Leonard
Ruth Levanoni
Alicia Linsey
Alexandra Lonardo
Joanne Loomer
Rosemary Loomis

Eric Lui
Patricia Lyons
Scott Maitland
Katherine Manning
Debbie Mccain
Ebony Mccoy
Jane Mcfarland
Matthew Mcgee

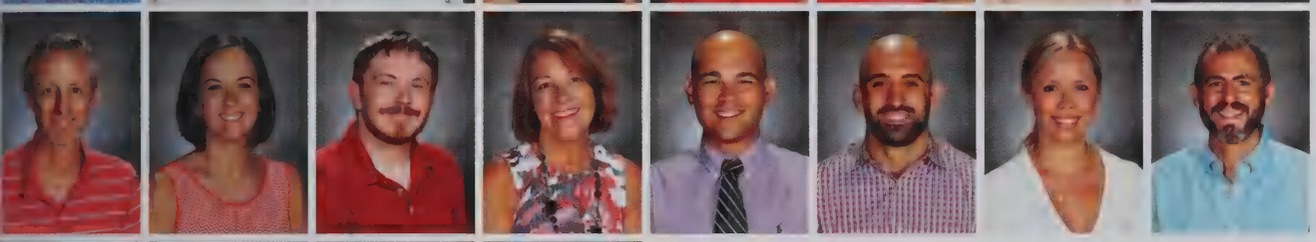

Brendan Moran
Lindsay Mosca
Evan Mowery
Dianne Murphy
John Murray
Sobhan Namvar
Bethany Nitsch
Joshua Olivier-mason

Emily O'neil
Lili Pan
Casey Paoletti
Charlotte Parish

Amy Parrish
Bonnie Peletier
Jaffrie Perrotti
Francesca Pfrommer

Katherine Pike
Muzafor Qazilbash
Tom Quirk
Jason Rajotte

Beckie Rankin
Megan Riccio
Walter Richardson
Katelyn Riley

Alethea Roy
Chelsea Runge
Karen Russell
Carol Sampson

Ms. Sullivan

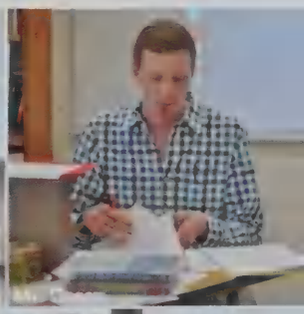

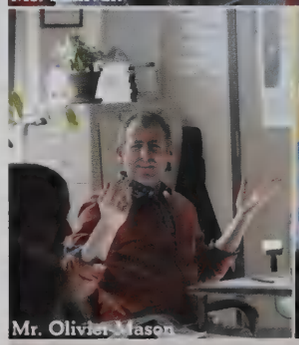

Mr. Olivier-Mason

Ms. Pan

Mr. Leonard

Mr. Lisowski

Kalie San Felire
Laurel Schuirmann
Daniel Shadbigian
Ellen Shea
Laura Sheppard-brick
Leanna Singer
Jillian Singer-wong
Leah Small

Bernadette Smith
Steven Solly
Valentina Sountsova
Bryce Spalding
Samantha St.lawerence
Laya Steinberg
Robin Strizhak
Kristin Strobel

Christine Stueve
Christine Sullivan
Jenny Tak
Paul Tiernan
Michaela Tracy
Sarah Trautz
Jeanette Urquhart
Kristine Varas

Lauren Venuti
Harriet Wallen
David Walsh
Christen Walters
Christina White
Matthew Willis
Shane Wilson
David Wininger

Ashley Wojtowicz
Jennifer Wolcott
Jennifer Wolfrim
Jieying Yao
Paola Zahirato-dorfmann

Ms. Arrigo

Italian

What do you love about teaching? What is the most gratifying part?
I think the most gratifying part of teaching is being able to see your students make progress and be able to see them do things they couldn't do at one point. Then you see them at the other end of the school year, of a lesson, or of a theme, and they can do something that they couldn't do before. Seeing them realize that too is probably the most gratifying thing.

What do you think the importance is of learning another language?
The importance of learning another language definitely transcends being able to conjugate verbs, and the actual spoken part of the language. Being able to speak another language just opens up your opportunities, your heart, and your mind to different cultures. It really shows you how much globally we have in common with other countries. It teaches us to appreciate the differences. It gives us a new perspective on our own reality, our own lives, where we spend so much of our time, our routines and where we grew up. It allows us to grow not only in an intellectual way, but in an emotional way.

Administration

Principal
Laura Lasa

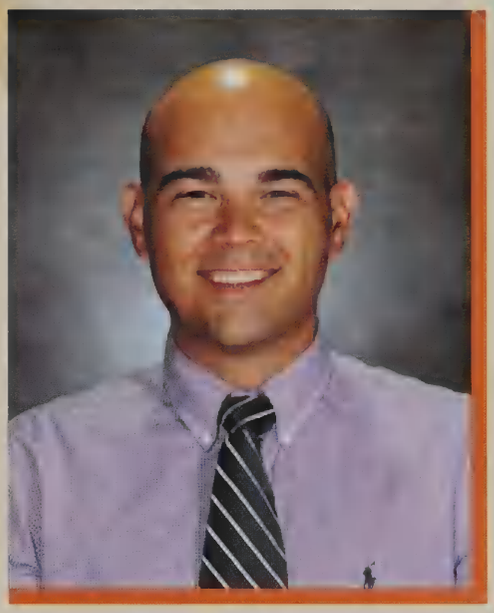

Associate Principal
John Murray

Dean
Nicole Canniff

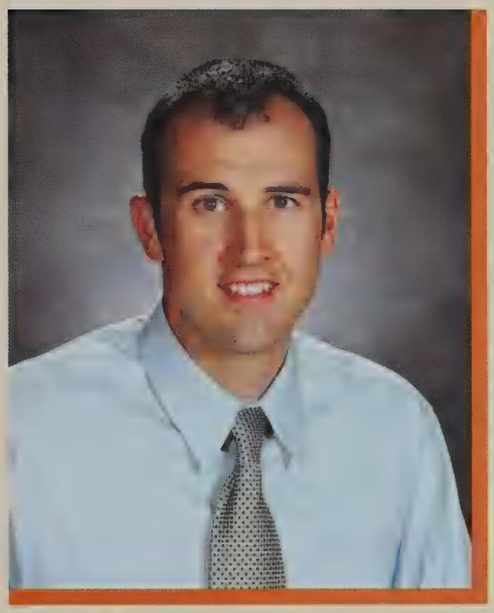

Dean
Jaffrie Perrotti

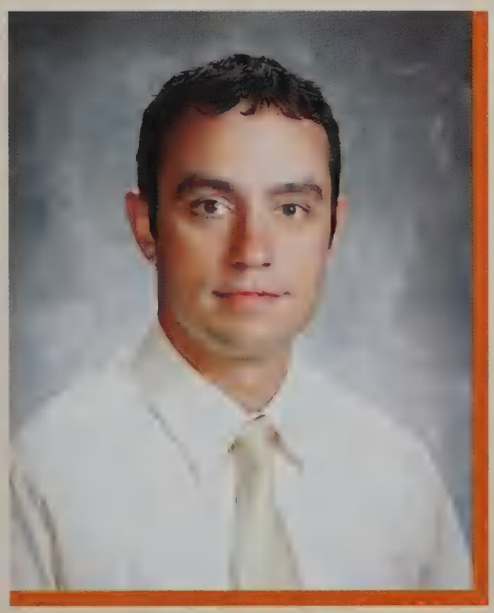

Dean
Scott Kmack

Dean
Kate Hermon

Free Falling
After taking a running jump, Evan Kendall launches himself over the high bar. In the team's meet against Reading, Kendall took third place in the high jump event.

FIRED UP

It takes a lot to be an athlete. The time commitment to the sport, the enthusiasm to attend practice on a daily basis, and the recovery process after each game are all challenges high school athletes must face. Nonetheless, they have tackled these challenges head on and represent Lexington High School with pride. In preparation for a game, they must mentally prepare themselves for all possibilities. The quarterback scanning the field to link eyes with a wide receiver. A basketball player cutting in the paint for a go ahead layup. A baseball player perfectly timing his swing to the speed of the fastball rocketing towards the plate. A swimmer employing the tweak she made to her stroke in hope of winning by just a few precious seconds fewer. A runner fighting through muscle soreness to complete the homestretch. No matter who the athlete may be or what the sport he or she plays is, Lexington High School has athletes who represent our school and our town. Looking forward to a game? Our athletes are fired up!

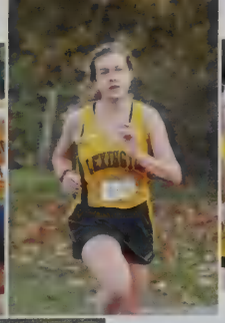

1. Running Together

Michelle Pak runs alone though she feels she is part of a team. "The upperclassmen were always really welcoming during recovery and long runs and I thought that really helped me feel like a part of the team because when you're out running for five or six miles, you get to really know people and that was really cool. It went beyond just running and competing, the cross country team really helps at making you feel like you're part of a family even after one season," Pak, a freshman, said. Though nervous before joining, Pak was immediately integrated into the team.

The Girls' Cross Country Team hit a rhythm that they didn't plan on stopping anytime soon. This was their ninth year of being undefeated in the Middlesex League, a feat the team was extremely proud of.

At their very last dual meet of the season, the team clinched their championship title by defeating Wakefield. It was a rather emotional meet that led to many girls setting personal records on one of the most difficult home courses.

"All the seniors stood in a circle inside the larger circle of juniors and underclassmen, and I made a speech about how this is the last meet for seniors and how proud we are to be on such a wonderful team and how bittersweet the moment was," Emelyn Chiang, a captain, said, "And it was amazing to see what we'd achieved, as a team and as individuals."

When they competed at the league meet, the Girls' Team swept all three categories with the front runners being Kesinia Sortor, Alexandra Wolf, and Eleanor Silver for the Freshman 1.75 mile, Varsity 2.5 mile, and the Junior Varsity 2.5 mile respectively. In the final meet of the season, the All-State Championships, the girls took home fourth place in the Division I category. They proved themselves to be unstoppable.

3. From the Starting Line

At the sound of the starting gun, the Girls' Cross Country Team set off. Each race was a discovery of a runner's limits. "When you put yourself on the line in a race and expose yourself to the unknown, you learn things about yourself that are very exciting," Doris Brown Heritage said.

THERE'S NO TRAFFIC ON THE EXTRA MILE

Your first thought after a long run?

"My first thought is that I'm glad to have accomplished something to start the weekend off. Also running with friends makes it so fun and the time goes by so much faster!"
- Kelly Everin

"My first thought would probably be how tired I am or just happiness because of the runner's high."
- Maya Mudgal

"My first thought after a long run is that I feel pretty accomplished and that I deserve to eat a lot of food now."
- Paige Larson

2. Best Part of the Day

Courtney Walsh thinks about the big picture while running the race. "Everyday when school ends I always look forward to cross country, because I know there are memories to be made in every practice, and every meet. Every long run is an adventure," Courtney Walsh said.

4. When All is Said and Done

After the race, runners have a quick snack while spending time with teammates. "Pre-race everyone mostly just wants to rest," Eleanor Silver said, "but after racing people are usually super happy. It's fun to chat and cheer for everyone who is still racing." All the anxiety from racing was gone, leaving people with time to take a break.

5. In It Together

When you work with a team, everything is shared: strength, weakness, success, pain, and joy. Just before the Middlesex League Championship meet, the girls' varsity team huddled to do just that. It served as an extra energy boost for all those who got ready to run a race.

6. Pushing to the Finish

Many of the courses that runners pushed themselves through were over a mile long, but they stuck with it to the end. "As much as I love running, races are rough and during it you really just want to be done; when you finish, it's a great feeling. I guess the thought of being over is a big motivation," Maya Mudgal, said.

7. In the Groove

Grace Leightheiser is in the groove as she runs her race. "I would say that some of my most memorable experiences have been at invitational meets where the team all gets up early (when we would rather be sleeping) and we all head to the bus. Everyone is nervous, excited, and tired - but we all manage to giggle and have a good time together. Even though running is such an individual sport, teammates make a point to congratulate each other and we support each other when someone doesn't have the race they had been hoping for. It is nice to be part of such a supportive and inclusive community - even though everyone has different reasons for being on the team. I love knowing that at cross country practice, I will be able to talk and laugh with someone and I almost always leave in a better mood than I came," Leightheiser, a junior runner, said.

Pictures provided by Emelyn Chiang

1. Level of Commitment

William Tang runs under the autumn foliage, despite the lowering temperature. Runners trained every day in preparation for meets, and the activity demanded a lot of time from the students. Tang said, "You have to show up every day after school, so it's a big commitment. There's a lot of people there, so if you don't go there you're letting people down."

2. Running to the Beat

Runners sometimes play songs in their heads, either to keep at a steady speed or to keep their minds occupied. Devin Wells shared his personal preference and said, "Any Coldplay/Panic/Muse song is solid and will be stuck in my head ."

3. Social Atmosphere

Senior Ian Ballinger runs along the course. By being on the cross country team, boys from all grades at had a chance to meet and run together when they otherwise might have not. Ballinger said, "Running with the team is rewarding because you get to make so many friends in the process. It's a great outlet, and you meet a lot of new friends."

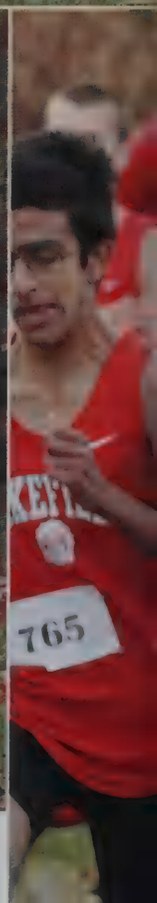

BREATHING DEEP

Leading the Boys' Cross Country Team to Victory

As the summer transitioned to fall, it was common to see boys flashing blue and gold run among the falling leaves and breezy air. The Boys' Cross Country Team committed their time and energy in practicing to make it to the regional and state championships. This season was statistically one of the best of all time for the team, finishing as the 4th best team in the state at the Massachusetts State Meet. The success of the team was in part due to the force of teammates committed to a common goal.

Senior Omer Geva, a captain, said, "Some responsibilities as a captain are raising the athletic capability of your fellow teammates, so when it comes to meets they will perform better. A challenge that it poses is it takes away something from your training, but that's part of being a captain, putting your team in front of yourself."

Among the physical challenges of training for the track meet, many found the team as a good opportunity to socialize. Team dinners helped the boys bond and strengthened team spirit. Running united boys from all grades and all interests.

Nicholas Newton-Cheh said, "I think one of the most unique moments this season was the start of Nike Regionals New York. The starting line was enormous, and just being part of such a large race was sort of awe-inspiring."

4. Leaving Competitors in the Dust
The Boys' Cross Country Team runs against the Wakefield team. Practices helped the team prepare for these meets, which determined which teams advanced to larger competitions.

5. Keeping Up the Pace
Brian Jakob sprints off as the race starts. Runners had to be careful not to expend all their energy in the beginning of the race, to make sure they were not exhausted later on.

6. Mind Over Matter
Sophomores William Gao and Nicholas Manickas-Hill run together. Focus was crucial in helping the runners put in their best efforts. "On a run, especially on a stressful day, when I run I go into the mental state where I can just *breathe*... And not think about all my worries, and stressors, and instead just laugh and socialize with my friends," Gao said. "On a harder run or a workout, you are really pushing yourself and hurting, and all you want to think about is how this sucks, but at the same you think about how this hard work is going to pay off the next time you race."

SPORTSMANSHIP FLIES HIGH

The ultimate teams gained regional recognition

"And in the Girls' Division, for the first time ever, we have a team winning two years in a row: The Lexington Fooligals!"

The team broke out into cheers as they walked to the front of the bleachers to receive their trophy and take a quick photograph. It was the team's second first place finish at the Sharon High School Spirit Tournament, an Ultimate tournament focused on sportsmanship and the golden Ultimate rule: spirit of the game.

Since there were no referees on the field, players were held accountable for their actions.

"Spirit of the game helps make frisbee competitive but friendly. Everyone plays hard on the field and tensions can run high, but people know that everyone's playing honestly and just trying their best," Maggie Zhang, a Girls' Varsity captain, said.

During the fall, the three teams of the Ultimate program (Boys' Junior Varsity and Varsity, and Girls' Varsity) held a training season that was open to both veteran and rookie players alike. Everything from throwing flicks to zone defense was practiced in drills. But while working on the basic fundamentals and skills of the game, they made sure to stress the sportsmanship of the game, for it is the mentality that can drive a team to success.

The Boys' Varisty Team took home a Spirit Trophy from Paideia Cup, a tournament held in Atlanta, Georgia.

"Spirit of the game really runs this sport, and without it the whole atmosphere and love for not only the sport, but the community would be tragically non-existent," Josh Nam, a Varsity caption, said, "The balance of the game is completely in the player's hands, and the astounding thing is that it actually works."

1. In the Air

After getting away from his defender, Walden Ng takes a running jump to get the disc. The opportunity for being open was small so players had to be ready to catch the disc in any way possible.

4. Snagged

With a bit of a jump and a bit of precision, Maxwell Kaye is able to make the grab. Players drilled throughout the season to be ready for unexpected throws. "Making a great catch is like watching your favorite moment in your favorite TV show. You visualize it in you head a thousand times leading up to it, and then when you make the catch it's exhilarating but at the same time almost nostalgic," Kaye said.

2. At the Right Moment

Sarah Nadler makes an in cut to catch the disc. Being in the right place at the right time required teammates to communicate on the field. "It doesn't matter how much skill you have individually if you can't work with your team. It's really important to know that there are six of your teammates on the field with you and even more on the sideline there to help you out!" said Nadler.

3. Bring It In!

The whole team gathers around as Mira Anderberg leads the post practice cheer. "We are probably some of the most spirited and happy people, but the sport ultimate is hard and a lot faster than people think, so you need to work together with your teammates to achieve a goal and win," Anderberg said. The post practice debrief and cheer helped players to stay focused on their overall goal.

Photos contributed by
Josh Nam
Mira Anderberg

No Tricks, All Treat

To close out the fall season, the Hucking Fooligans held their annual Halloween game. Players from all teams dressed in costume for a lighthearted competition, and more often than not there was goofing off on the sidelines. "The Halloween game was really laid back and a lot of fun– it was awesome to just talk with our teammates and play a relaxed scrimmage," Megan Ren said.

5. In the Swing of Things

Practice always begins with a stretching circle so that players can prepare their bodies and their minds. During the season, it also provided a way for players across the teams to get to know one another. "I think a great ultimate player is one who has the perfect balance of determination and having fun, cause if you are too focused but you aren't having fun, it's not as enjoyable and you won't be playing your best," Jeremy Bernier said.

6. The Game Plan

Everyone pays attention as Coach Larry David explains the play that will be demonstrated in the next point. During practice, players experimented with many different types of offense and defense in order to prepare for anything that an opposing team might throw at them. Rookies had to pick up the nuances and communication skills necessary for making plays run smoothly.

7. No Way Around

Before tapping the disc to set the play in motion, Chris Padilla gets himself into a defensive position. Being on the defense was nearly twice as much work as players had to fight to turn over the point and then work the disc to their end zone. Perseverance wasn't anything new to Padilla, who was one of the varsity captains. "I've been training for the past two years to become the best player that I can be, to better prepare myself for my Senior season and Ultimate beyond high school. I couldn't have asked for a better team to spend these last few years with," Padilla said.

1. Tackling Control

Rebecca Pion tracks down the ball and handles it against the oncoming defender. She used all the techniques that she learned over the past ten years. Becca developed her skills through a "mutual desire [between her teammates] to work hard and succeed."

2. Big Save

Reid Nichols reaches out and stops the ball from gliding into the net. She was a resolute goalie, determined not to let the ball out of her sight.

SOCCER STARS

Skills, teamwork, perseverance: they had it all!

The golden ball skittered across the turf as cheers erupted from the sidelines. The Girls' Soccer Team played with spirit and an unmatched energy level, encouraging their teammates when not running through the field themselves. Not only did each individual player improve by the end of the season, but the team itself played at a higher level. Since soccer was a team sport, every player had to put forth her best effort in order to function as a cohesive unit and win games.

"The highlight of the season was finally connecting with each other and accomplishing what we discussed on," Hannah Edmonds, a senior, said, "I enjoyed practicing everyday after school and cracking jokes with my teammates."

The Girls' Soccer Team kept a competitive mindset, but also recognized that soccer was a social sport. Even after the season, players were still close with each other and supported each other as a part of the community.

3. Eyes on the Prize
Maya Fein-Cole focuses on the ball as it comes toward her. She was ready for any situation that might arise during a game. Before the game, she mentally prepared herself for the play. "I visualize myself doing something well – scoring a goal, or making a good tackle, or trapping a ball well," Fein-Cole said, "I focus on my teammates and work hard for them."

4. Passing to a Pal
Dorothy Boudett passes the ball to a teammate. Cooperation was key to winning against competitors.

5. Loading the Cannon
Sarah Stigberg prepares a powerful free kick. She knew what was on the line, and was determined to kick a great shot.

6. Threading the Needle
Elise Counsell controls the ball and looks to pass it up the field to her teammate. She has always been a team player. She had grown a lot as an individual and a player since she joined the team. "Having the title of captain next year makes me [even happier]," said Counsell.

FOOT MAGIC

Mad skills led to a superior season record

Another year, another successful season for Boys' Soccer, capped by a first-place league finish for the varsity team. Every showdown, players displayed their moves and set of skills. At times of need, veteran players stepped up to lead the newer players. As for the soccer program, the gameplay of all three teams improved throughout the season.

"I remember the moment we all got together at preseason, [and] we all knew that this season was going to be a special one," Federico Sorcini, a varsity captain and a league all-star, said.

Despite a playoff loss to St. John's Prep in a shootout, the Boys' Varsity Soccer Team concluded their season with an 11-2 record.

"[We all knew] we would be brothers for life," Sorcini said.

1. Wide Open

Andrew Greer looks up to find Aram Havan wide open. "Although we didn't get the result at the end of the season, we were still successful in how we conducted ourselves on and off the pitch," Andrew said. The team's record speaks for itself, but the players were the victims of a match full of missed opportunities and unfortunate calls. "I won't soon forget the memories made," he said.

2. Soaring High

Alex McLaughlin jumps up to win the header. Soccer players needed to use more than just their feet in order to secure the ball.

3. My New Dance Move

Federico Sorcini scores off of a diving header in a comeback victory. Thanks to this goal, the team came back to beat Belmont 2-1. Sorcini was the rock that held the team together in midfield.

4. Nothing's Getting Past This Brick Wall

Sagan Patarroyo-White (left), Federico Sorcini (middle), and Amine Kebichi (right) set up a wall to defend against a free kick. In addition to winning the league title, Patarroyo-White said "the team is a highlight in itself." Off field friendships between the players strengthened their performance on the field. "I love coming to school knowing that I get to go to practice or a game with a great group of guys," Patarroyo-White said.

5. The Chase
Hagop Kouchakdjian chases after a through ball delivered by one of his teammates. "The come behind wins really brought out the teamwork and comradery. Also training was fun, tough and contained lots of banter," Kouchakdjian said. At the end of the day team chemistry helped the team keep winning.

6. Prepare to Fly
Aram Havan prepares to send the ball on its way out of pressure. Despite suffering an injury, he was able to come back and help the team win yet another league title. "I think that playing soccer with all my friends really brings us all together," said Aram, "I also made new friends and will make new friends next year as well."

7. Shake Them Off
Amine Kebichi controls the ball and prepares to send it long with a defender on his back. "The most important part of soccer is not the games, but the practices where players develop their own specific skill set bettering themselves to the best of their ability," Kebichi said. With his unique playing style developed through years of practice, Kebichi was able to become a crucial part of the team.

1. Not Today
Ruth Ada and Victoria Caruso block the ball. Moves like this could sometimes be risky. The ball could be blocked successfully, or players could be hit square in the face, giving the opponent a point. It took a lot of practice to perfect these blocks.

2. Eyes on the Prize
Ruth Ada serves the ball. Serving, and all the other skills as well, required concentration. One second of distraction could have led to the ball whipping past the player onto the floor. Not only did the servers need to keep their eyes on the ball at all times, they also needed to know where their teammates were located on the court.

4. Group Hug
Members of the team cheer as they celebrate their win. Although tough at times, victory was always worth the hardships. Each player may have had different skill levels, but everyone had one thing in common: they wanted to win, and they did everything in their power to help the team get closer to their goal.

2. Focus
Phoebe Kim prepares to serve the ball. She scanned the court to get a sense of where the opposing players were located, with hopes of getting an ace. Even if the best case scenario didn't occur, she was confident that her teammates would back her up.

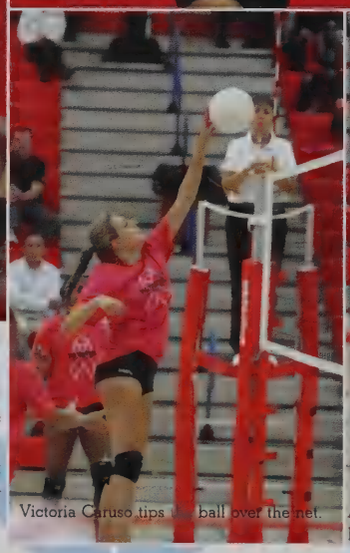

Victoria Caruso tips the ball over the net.

Alexia Mursalin bends down for the bump.

Vanessa Zhang sets the ball.

REACHING FOR THE STARS

Battling as a unit

The tension increased as the ball moved around from one side of the court to the other. The crowd watched, move their heads back and forth, following every move. The team, dressed in pink, played as a unit as they bumped, set, and spiked their opponent.

"This season was a year to reinvent the program, as over the past few seasons, many players that we heavily relied on graduated. The season wasn't as successful as we had hoped, but we continue to strive towards our goals," Gabby Goddard, a sophomore volleyball player, said.

The girls battled to the end with each and every one of their opponents, utilizing their skills improved upon in practice. Neither the players nor the fans ever gave up hope.

"What's greater than a winning record is a losing record with a team that never gave up. Life's not about winning, it's about how you play the game," Natalie Tabak, a captain, said.

7. Relying on the Team
Andra Doan bumps the incoming volleyball to her teammates up front. It was a lot of pressure when the rest of the team relied on one player at that moment to bump the ball to the front. "It's as much an individual sport as a team sport," Doan said. An important trait of individual players is "always striving to do your best and knowing those around you are doing that too."

5. Setting Up Success
Lasya Rajan sets the ball for her teammates to spike down. Being a new player on the varsity team could have been tough, but returning players made sure the new players felt welcome. "The varsity returners made us all feel right at home, especially the captains Allie Costello and Maggie Oram," Rajan said. In one game, when the team was losing by a wide gap, captain Allie Costello lifted the team's mood "with such a wide, contagious grin that soon we were all giggling too."

6. Up for the Spike
Gabby Goddard uses her height to her advantage to reach the stars and spike the ball down for a point. It was never one person who led the team to victory; it always took a group effort. "Our team had a great connection and we worked well together on the court," Goddard said.

PRACTICE, *Play*, REPEAT

The football team's dedicated work ethic showed on the gridiron

He ran past the 30, the 20, red zone, end zone, touchdown! The whistle was blown to signal the end of practice. The football players removed their helmets and took a knee around Coach Peterson for one last remark. Together, they went into the locker room pumped for the upcoming game.

Team chemistry was built on and off the field. Practice was one of the most undervalued, yet fundamental aspects of playing on the football team. From the drills to the hip-hop music blaring in the locker room, football players learned to play as a single unit. When one man went down, they put the team on their back and continued in their fight for a win.

"Football is a team sport. It isn't a sport where one person can do all the work. That's what's so great about it." Sal Frelick, the varsity quarterback, said.

On game day, everyone was invigorated with energy: players, coaches, athletic trainers, parents, and definitely the student fan base. They wanted to win it all, just as the New England Patriots had won the Super Bowl in February of 2015. It was overwhelming at times, but the football players stayed focused on the task at hand. Oh yeah, they did their job.

1. Breaking Ankles
Mekhi Cumberbatch, a senior wide receiver and cornerback, attempts to juke out the opposing team's defense to gain as many yards as possible on the end around.

2. Eye Contact
Sal Frelick steps out of the pocket to find his wide receiver running down side line.

3. Zipping by
Kazu Ebihara, a senior wide reciever and defensive back, runs towards the endzone after catching a pass. "Football has really taught me to be accountable because it takes all 11 guys on the field to do their job. Your teammates are counting on you to do your job and only you can control the effort you put into each play," Ebihara said.

4. Sneaky Tactics
Josiah White, a junior offensive and defensive lineman, sneaks around the offensive line in an attempt to sack the quarterback.

5. Veteran Leadership
Oscar Unobskey, a senior linebacker and offensive lineman, chases after the opposing team's running back. The captains, Unobskey being on of them, kept the team grinding even when they were behind. "Against Belmont, Spencer Kendall caught a touchdown over the middle with one minute left to put the game out of reach. We had just lost a bunch of close games and we were finally able to make the necessary plays to finish off the game. It ended up being the turning point in our season. The team really came together and we were able to string some wins together," Unobskey said.

What was your favorite play of the season?

"Seattle Hot, because I scored a touchdown in the last game making us 10-0."
- Mesay Merseth
(Freshman Football Player)

"I kicked an onside kick and it was recovered by our team."
- Duncan Hewitt
(Kicker for Varsity and Freshman Football)

"In our last game against Burlington we were on defense and I got the ball on a bad snap and recovered it for my team."
- Nathan Tad
(Freshman Football Player)

"Sticks, because that was the play in which I scored my first touchdown."
- Ryan Blanchard
(Sophomore Varsity and JV Football Player)

6. Lined Up for the Stop
The defense lines up at the line of scrimmage, with linebacker Jaytoine Sainterling (44) ready to blitz. "Although this season didn't go the way we were hoping for, I wouldn't change a thing. I was able to play, sweat and bleed with 53 brothers. The memories we made will stay with me my whole life," David "Ace" Vendetti, a senior wide receiver and cornerback, said.

7. Touchdown Celebrations
After getting the touchdown, Kazu Edihara's teammates come over congratulate him.

8. Stepping Up
Anthony Bianchi punts the ball to the opposing team. Bianchi was one of the only freshman football players to play on varsity. "Football isn't just blood related, no one understand the bonds on the football field," Bianchi said.

9. Leaving their Mark
Senior captains Mekhi Cumberbatch, Kazu Ebihara, Dennis Bromley, and Oscar Unobsky walk out united to the center of the field for the coin flip in. "Just want to say thank you to the coaches for the past four years. That's a lot of time and effort they put into our program trying to make Lexington a better football team," Ebihara said.

1. Making a Connection

Cheerleading doesn't only showcase the school, but it connects students within. "What I really enjoyed about cheer was the fact that it was a really wide range of girls from each grade and we were all about to connect! We were able to talk about anything and everything, the bus rides, pigging out on Dominos Pizza, and stunting. It was a highlight of the experience," Indira Alfred said.

2. Brand New Cheering

Cheerleaders from all grade levels join together in the team. The experiences were different for each person, yet everyone was working toward the same goal. For the freshman cheerleader Miyuki Moesner, being a cheerleader was both enjoyable and beneficial. She said, "The most memorable experience was probably working together with the other girls on the team and bonding over things we love to do together: to cheer. I loved how we practiced for competition and we made a new group with my stunt group and that was the beginning of new friendships. To do stunting we need to trust each other, and that was an important lesson as well."

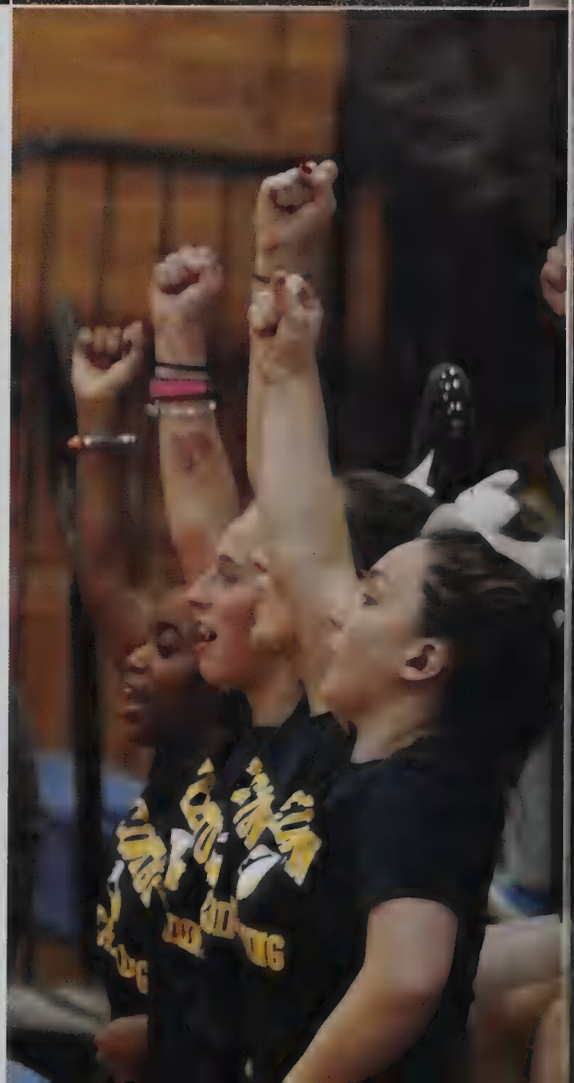

Can't Hide OUR PRIDE

from bow to toe, cheer all the way

3. Pom-Pom Power

ndira Alfred waves her pom-poms in the air, displaying colors of the school.

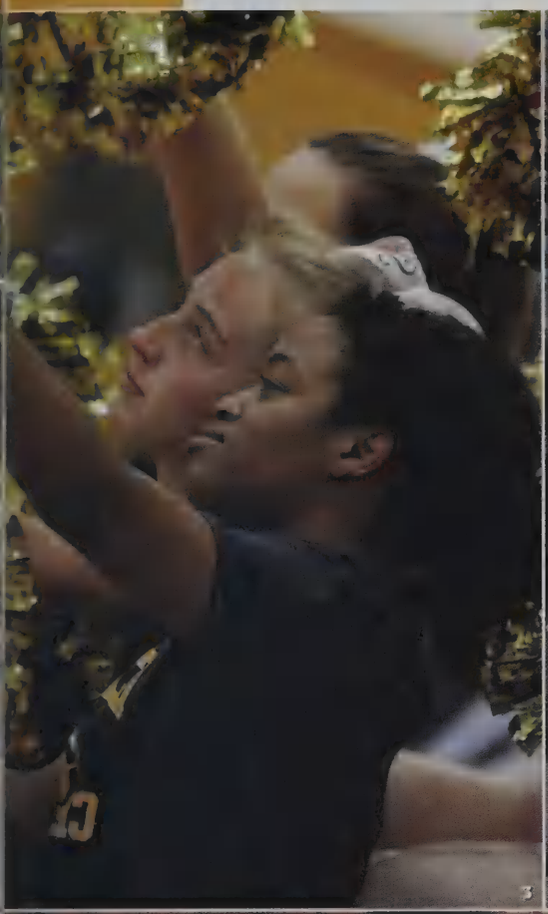

4. Last But Not Least

Being a senior is already very emotional, and better yet, being a senior cheerleader is even more exciting! Looking back at her high school life and all she has been through, senior cheerleader Emma Tweeddale couldn't help but feeling a little bittersweet. "For football, the most memorable thing was getting to go to amp radio and record for their 8 o'clock hour. It was so much fun and definitely brought us together. Also, we worked hard all year to get to competition and it was so great te our hard work pay off. We were told we weren't going to move on because we would just exhibition and show our routine but our coaches ended up having us put into the competition so we got to move on and everyone was so excited. It was definitely a highlight. For basketball, we had so much fun making the halftime cheer and it was so emotional for me going to my last practices and games as a senior, and we spent the last practice having everyone put up in a stunt and we were just having a good time and laughing. It was definitely my favorite practice," she said.

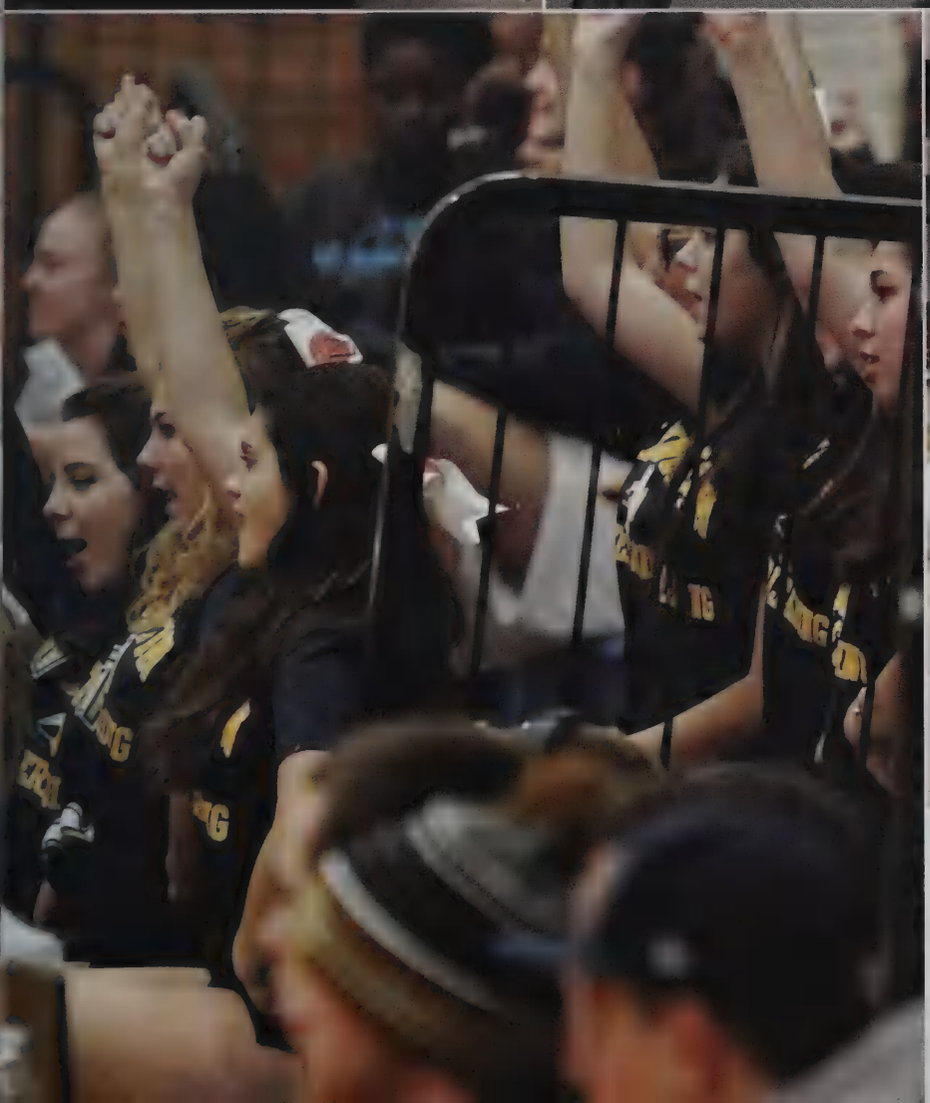

5. Cheer-LEADER

As the captain of the whole team, great passion and leadership is required. The cheerleading captain, Michelle Moesner, looked at what the team accomplished and said, "It was a great season since the group of girls on the team were very open. We clicked as a whole team and that is what made this season memorable. The competition routine turned out amazing considering how less time we had now with a new coach. It was sometimes tough being a captain and trying to organize everything, but in the end it was all worth it."

JUST ONE SWEEP

Everyone on the team, even the baby sister, felt loved

Speeding across the grass, the Girls' Field Hockey Team worked together to reach the moment when the striker hit the ball with perfect aim and timing, winning the game. Though the group might not have accomplished their hopes every single game, they kept improving as they gained more experience.

The Varsity Team had a successful season, placing 3rd overall in the Middlesex League. The Junior Varsity team also had a good season, winning 15 games.

The success of the teams was largely due to the players dedication to the game and each other. Many girls found close friends among the teams, and each individual player brought their own unique skills to help their teammates on and off the field. Sydney Corcoran, a junior on the Girl's Varsity Team, said, "working with a group has been so rewarding; each member has taught me both new field hockey and life skills. I love my team and wouldn't change it for anything!"

In the eyes of the Varsity Team co-captain, Rebecca Xu, the game against Concord-Carlisle "was a season defining game in the sense that we needed one more point to make the tournament, and it was also a game where despite the rain and cold, we all gave it 110%, down to the very last second."

Even off the field, the girl's field hockey team made a difference by helping run a field hockey clinic for the Town of Lexington. They helped teach young, aspiring girls interested in field hockey. This volunteer effort reflected the spirit of the school as a whole.

7. Thinking It Through
Anne Reilly scans the field before making a decision to pass or dribble.

1. Mine!
Emily DeVine battles with the opponent to secure the ball. Offensive teammates worked on navigating the ball to the opponent's goal.

2. Prepare to Amaze
Louisa Bachman maintains control over the ball against an oncoming defender. She focused on this play and remained focused throughout the rest of the game. Before the game, she prepared herself by "drinking Gatorade and eating well, so that even after six hours of schools, [she] is still energized."

3. New Member of the Family
Carly Briggs moves across the field easily. She kept the ball in her team's possession while simultaneously planning her next move. It was a unique experience for Briggs this season, being one of two freshmen on the team. "At first I was a little nervous in playing with the Juniors and Seniors, I was positive I wasn't even going to make JV. After a while though, I was treated like the baby or little sister of the team. It felt like we were this little family. They would give me rides to the field and invited me to breakfast after our Saturday morning practices. When I see Leah [Strohmeyer] in the halls, she still calls me her little munchkin and Molly [Belyea] will pinch my cheeks," Briggs said.

4. Dominating Approaching
Mikaela Bollag-Miller passes the ball. Players had to be quick-thinking in order to determine when to pass the ball.

5. Gelling Together
Sydney Corcoran keeps the ball moving forward. Her technique improved throughout the season. She recognized that field hockey is "all about team chemistry". Once Corcoran and her teammates had "learned each others strengths and weaknesses [they] really gelled as a team."

6. A Team Effort
Rebecca Xu dribbles down the field with her teammates as they look to score. She and her teammates recognized that individual effort was important, but working as a cohesive unit was imperative. Playing with "heart and unity" led the team to success, according to Xu.

8. Attitude Counts
Emily DeVine outruns her opponents to the ball. Though she was competitive on the field, her sportsmanship and team spirit had consistently been on point. " Our mentality going into games was to 'control the controllables.' This idea was something our coach would say a lot to remind us that no matter how bad the umpires may be or how poor the weather was, in the end what matters is what each individual can control: how hard you work, how much you want it, how hard you hustle..." DeVine said.

9. Flying By
Katherine Scotti attempts to run past her defender. Field Hockey players developed stamina and endurance during practices as well as games.

1. Practice Pays Off
Jonathan Dare takes his time and focuses on his form. During practice, he felt motivated to work on precision of his stroke. In fact, his team "often went to the driving range to spot each other's swings," which was later "followed by friendly competitions to see who could hit closest to a target."

2. Serious Fun
Youngbin Kong takes a practice swing with a driver. He came ready on game days, prepared to use the variety of clubs available to him at different areas on the course. Although Kong maintained a focused mentality, he remembers to "have fun because these kinds of opportunities do not come around often."

Who's your favorite professional Golfer and what do *you like about his/her playing?*

"Rickie Fowler because he is a great, young golfer and is also very relatable."

Jason Healy

"I'd say Rory McElroy because he hits very far."

Jeffrey Xu

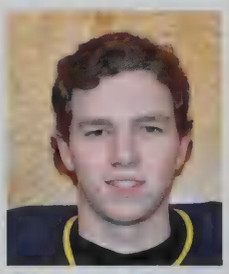

"My favorite golfer is Phil Michelson because he plays aggressive and never backs off (and because lefties do everything better!"

Scott Douglass

"My favorite golfer is Jordan Spieth. Whenever you watch him play, you can expect to see unbelievable shots. He's the best player in the world for a reason."

Steve Hopley

"My favorite professional golf player is Jordan Spieth. He is not just great at golf but a well-rounded person that puts his family over his fame."

Eric Yang

IN THE COURSE WE TRUST

It was game day. The sun shone down upon the course. The smell of the green grass, the steady breeze, and the hum of the golf cart were a preview of the events to follow. Players gathered their clubs and headed out to the first tee. They swung, captivated by the tiny ball slicing through the air. It was only a speck in a background of blue.

Sometimes that ball landed in the bunker and sometimes landed in the rough. But with a great stroke, it landed on the green. The Boys' Golf Team learned from their mistakes and celebrated their victories during an enjoyable season.

"Golf is primarily an individual sport; it can be hard having to rely on your other teammates. All you can do is grind out good scores as hard as you can for nine holes and hope that your teammates get the job done," Steve Hopley, a captain, said.

Golf team required full effort from every player on the team in order to succeed. Trusting one another is usually a lengthy process, but the Boys' Golf Team made that seem easy.

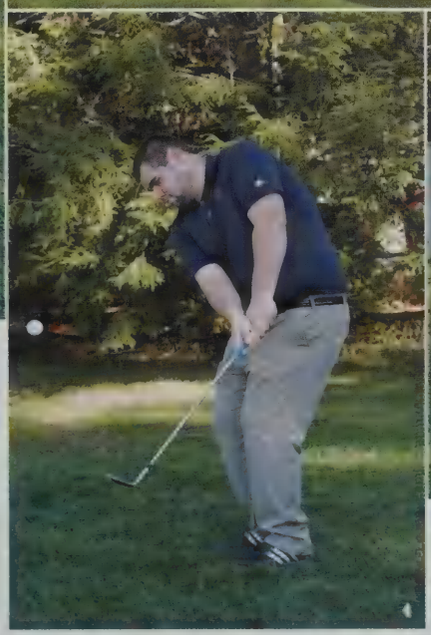

3. Chipping It
Jonathon Dare chips the ball with a wedge.

4. Trust is Key
Steve Hopley takes a clean shot using a wedge, chipping it. He was confident in his personal game and at the same time trusted that his teammates would deliver come game day.

5. Easy Does It
Mark Jones resists swinging too hard to create the most accurate shot with the wedge. He stayed calm and collected during game days, a result of the team's many practices.

6. All the Way Back
Scott Douglass follows through with his swing.

7. Almost There
Youngbin Kong carefully taps the ball towards the hole with a putter.

funniest moments...

"During one of our practices towards the beginning of the season our caps had come in for the meets. We were all grabbing ours when my friend Anna got hers and immediately burst out laughing. Usually your caps have your last name on them but Anna's cap came in with the name "Anna" instead of "Benson". Everyone on the team thought it was the funniest thing and to this day we still laugh about it."
- Stephanie Siracuse

"At team dinners Mandy Quan is always brings these dumplings and people basically attack her when she walks through the door because they're so so so good."
- Meredith French

1. Diving Right In
Emily Zitkovsky performs a dive during a meet. Though made up of mostly swimmers, the team featured on official diver. Zitkovsky, a senior, participated on the team as a diver for four years. (Photo by Lindsey Forg)

2. The Pool is Home
Tess Medlock warms up her backstroke before a meet. Camaraderie among teammates was as important as competing. "I'm definitely going to miss the community because the swim team is made up of the nicest people in the world," Medlock said.

3. More Than a Sport
Aleesha Ye practices the butterfly before a meet. For Ye, being a member of the team meant more than the sport itself. "Swimming with the team isn't just about 'swimming'. It's also about all the spirit days, team dinner, fun outings, and the constant support we give to each other," she said. "Without swim team, I would've lost some amazing friendships I've been able to make, and also this dedication to always be a part of the team and make the season just this much more fun for the girls."

4. Miss Butterfly
Shreeya Chandra practices her butterfly stroke. Swimmers often become well-versed in all four yet may gravitate toward a couple specific strokes, choosing to participate in events where their strengths come into play.

5. Captaining the Ship
Captains Iman Al-Bader, Nicolette Ganiatsos, Aleesha Ye, and Amanda Quan have the responsibility of leading and playing a role in directing how smoothly the season runs.. "I think being a captain is really special because we get to make the big decisions about the team that I always saw all the previous captains making," said Iman Al-Bader. "Although it takes a lot of hard work and fundraising and sometimes people don't listen to you, it's a really rewarding experience because you know at the end of the day you're setting a really good example and other team members look up to you for guidance and leadership."

TAKING A PLUNGE

6. Pajama Day
Camilla Harris and Carol Zhu participate in team spirit prior to a meet. Girls convened in the locker room the morning before a meet decked out in war paint and costumes. "[Team spirit] is really a bonding experience because sometimes we look really silly but it's fun to see another girl in the hallway looking silly too," Camilla Harris said.

In a split second the pool was transformed from still waters to ripples, ripples breaking across the surface. The sound of cheers could be heard over splashing water as each swimmer raced to the end of the lane, encouraged by the support of her teammates standing to the side.

The practices and meets were demanding, but the girls in blue were determined to bring the team to the championships. Beyond responsibilities of completing school work, each teammate also pushed herself to do her best in the pool.

Initially united through an interest in swimming, the members of the Girls' Swim Team soon found themselves forming close friendships with each other. "Team dinners every Friday, more or less, are a highlight," Adi Geva said. "For me personally, the team was more of a social experience, rather than the swimming and exercise itself." The team also provided an opportunity for girls of all grades to share passions and work together to achieve success. "I enjoy swimming because the people are awesome! We are all such good friends and cheer each other on," Cassidy Brand said. "We are now headed into the championship season, consisting of sectionals and states and I am super excited to get to race there with my teammates."

7. Jumping Right In
Erin Chang practices a fast start. Asked what she enjoyed most about being on the team Chang said, "the swim team has team dinners, organized activities such s Witch's Woods, and a sleepover. And everyday at practice is rally fun too!"

8. Guiding the Fish
Mandy Quan warms up before her race. As a co-captain she had the chance to plan team activities and help encourage teammates. "The only difference [being a captain brings] is really that you know there are girls who look to you for direction and motivation so you need to be there for them," Quan said.

DRAINING BUCKETS

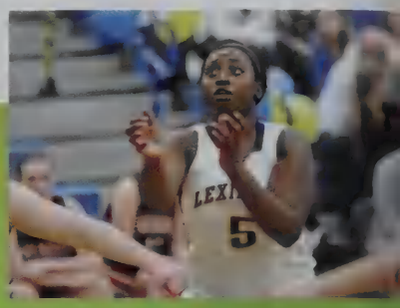

Leading the team to success

The bounce of the ball echoed in the quiet gymnasium. Tired yet excited faces were met with other thrilled eyes. The desire to win boiled in everyone's bloodstream, yet the ones who saw the vision come true were those who sweat through what it takes. Basketball was one of those sports.

Like all other teams, basketball relied on the individual player's talents as well as their combined efforts to create energy unique to the team. In order for the team to bond, great leadership was required.

"Being a captain means that you are looked upon by all the other players to emulate the characteristics of leadership: being confident, always working hard, and communicating well with the coaches," Eleanor Van Arsdell, a captain, said.

Although there was a lot of pressure for the captains, there were also are rewards that come along.

"This year we had a very special team with tons of talent and great personalities. Having a leadership position was special in this situation because we (the captains) helped make decisions for our team, and it was awesome seeing the team's hard work pay off," Sarah Stigberg, a captain, said.

1. Nothing Gets Past Me

Joanna Samsel is blocking the other team. Guarding the opponents allowed the team to take the ball back. Joanna Samsel said, "the most important part about defending an opposing player is knowing where the ball and your player are at all times."

2. Shoot For The Hoop

To be able to shoot a goal, a lot of practice is required. In order to get ready for the game, players had different ways of prepping. Catherine Lee said, "When taking practice shots, I often want to make as many as I can in a row. A technique I learned from one of my coaches is to step away from the foul line before a shot, breathe out, then shoot. This has helped me refocus throughout the season and block out distractions."

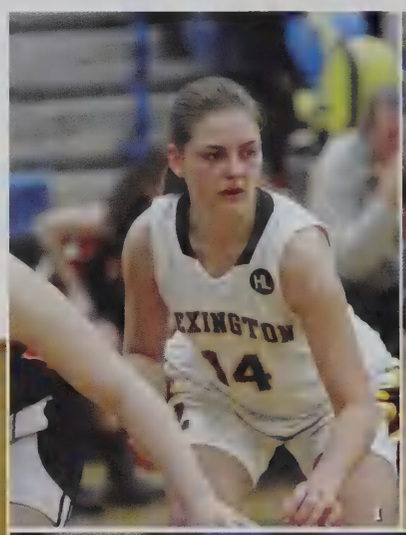

3. Huddle Up

Teamwork and communication are important to keeping the game in line. The team huddles to discuss the next move to bring the team to success. During a game against long-rival Woburn, the team showed what they were made of. Captain Eleanor Van Arsdell says, "that game showed our true strengths as a team: hustle and team defense. Everyone on our team was so focused on our goal of beating Woburn at home on Senior night; that's why we won. We had more heart and energy and hustle than Woburn did."

4. Nothing but Net

Forward Daleia Boutwell shoots the basketball with all the strength she has. This was the moment that everyone's eyes were focused on the ball. Whether it went through the hoop or not was determined by the player's accuracy and precision. Boutwell said, "I feel most proud of myself when I get an offensive rebound and put it in."

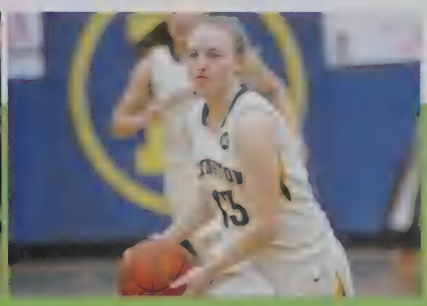

5. Keep On the Hustle
Despite everything that's going on around her, Eleanor Van Arsdell stays focused as she dribbles the ball across the court. Players needed to know when to shut off everyone else on the court and focus on the one big chance.

6. Breezing Through
As Leah Strohmeyer dribbles the ball, she looks around the court for someone to pass to. Communication was crucial in a play. Strohmeyer said, "Communication starts off the court and helps us further on the court. For many plays we use hand signals to help us understand what's going on."

What's your favorite drill?

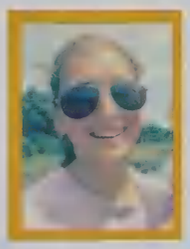

"My favorite drill is called Team USA shooting. You have to shoot threes and get the rebound while the coaches are hitting you with these big pads. It's useful because it helps you work on boxing out, but it's also super fun since you get to shove the coaches a little bit!"
- Maya Fein-Cole

"My favorite would have to be a shooting drill called Team USA because it stimulates healthy competition and teamwork into a fun drill! Basically you go in groups of three, one person shoots a jumper, and the other two box our coaches for the rebound. We all keep track of point, and aim for a goal by the end of the drill. Sometimes we play music to stimulate a game like atmosphere"
- Anna Kohlasch

SWING AND DUNK

The team aimed to hop over the defenders

The intensity, skill, and sportsmanship were what made basketball such a well respected, widely known sport at school. Every Friday night, the gym came to life with a zealous crowd made up of both supportive students and parents. In a game of basketball, every basket, every possession, and every pass contributed to the success of the team. More importantly, team chemistry was key as each of the five players on the court had to work together for anything to happen in their favor.

"We didn't have the successful season we were hoping for, and it definitely tested the team's mental toughness, integrity, and perseverance," said senior, and captain, Kazu Ebihara. "I'm proud and happy with the effort the team showed even in a time of adversity when we were losing."

The team's win against Winchester highlighted the team's ability to rise to the challenge. Their first game against Winchester was played and, unfortunately, lost on the home court. But in their second face-off, an away game, the boys' team did more than compensate for the previous defeat. For most of the game the score was close; then Lexington went on a run, and there was no stopping them. They ended up winning by 30 points.

3. Start Strong
The Junior Varsity Boys' Basketball starters organize themselves before the start of the game. "We always talk about how we are going to execute against the other team," said Ryan Carruthers, "We also discuss the players that need to be stopped."

4. Dominate Effort
Coach Hobbs brings the Varsity Boys' Basketball Team together in a timeout. "Coach's main point would always be about 'dominating effort' and how we were not doing that," Tyler Carruthers said.

5. Every Point Counts
Odenaka Okafor flies high for the open layup. As a sophomore playing on varsity, he made the best of his experience. "I've learned that everyone is as good, skilled, and athletic as I am, and that I really have to work hard to make a statement and prove myself," Okafor said.

1. The Perfect Pass
Cameron Closs looks for the open man from under the basket. Surrounded by defenders, he had to rely on his teammates' communication. "Without communication, there's no team. Communication is what brings the team together," Closs said.

2. Tipoff
Spencer Kendall leaps up to win the tip, marking the beginning of the basketball game. "I'm just trying to focus on the task ahead of me, usually that means I'm trying to calm my nerves and relax," Kendall said, "and then I just imagine myself getting buckets and our team."

6

5

7

6. For the Fans
Ja'Von Benskin goes in for a fancy layup during pre-game warm ups. During home games especially, pre-game was when players and fans got hyped up. "I want to show that I am the best and most athletic on the court," Benskin said.

7. Huddle Up
Players on the Junior Varsity Basketball Team put their hands together as they prepare to take the court after taking a timeout. "The main thing that we would normally need to improve on was playing at our game, at our pace, and not letting the other team dictate those things," Michael Read said.

ZIPPING DOWN the slopes

Gliding over the New England snow

Not everyone knows that we have a ski team. In its second season, the ski team is part of a joint effort between Waltham and Lexington. Their "home" mountain is Blue Hills in Canton, where they practice and have the majority of their races, both slalom and giant slalom. They also attend at least two races at Ski Ward in Shrewsbury. Justin Oh, Jonny Bachman, and Louisa Bachman also competed in States.

Skiing "gives you a massive adrenaline rush. At first I was really scared before I actually [went] down, but the second I pushed off the starting point, it's like I was limitless and super energized all of a sudden." Senior and co-MVP Justin Oh said. "Traveling at 40 or 50 mph on skis doesn't feel that fast after you've done it for a long time...except for when you crash."

1. The Turning Point
Sophomore Ryan Ghayour works on his turns. Though it is an individual sport, he supported his team throughout the season.

2. Practice Makes Perfect
Junior Lara Padir takes it slow and steady, working on the precision of her technique. After all, good technique enhanced performance.

1

2

3

4

3. Need for Speed
Freshman Johnny Bachman works on his speed. His speed shot across the finish line multiple times, and in the process, placed so well, that he received a well-deserved co-MVP citation.

4. Rising Star
Sophomore Tucker Sabine invests his full focus even at practice. He had an eventful season, and earned a varsity letter.

Lily McGuire-Eggleston

Vinita Chandar

5

5. Sophomore Claire McCallum catches a breath after a rigorous ski down a tricky hill. She and many others proved their strong team spirit and sportsmanship by cheering for each other's races even on days when they weren't competing.

6. Junior Louisa Bachman practices hard for competition. At the end of the season, her efforts paid off when she was cited as a co-MVP.

7. Sophomore Samuel Konijnenberg tilts his body as he turns. He made sure to avoid bumping into obstacles.

6

7

All photos courtesy of Tim Laman

Best Moment of the Season

"Tying the number 7 team in the state, and watching our starting goalie stand on his head to keep us in it." - Nicolas Fusco

1. More than Enough
Ethan Gordon glides over the ice with the puck, while an opposing player closely follows him. But he was not worried because he had practiced for moments like this. "Being the shortest kid on the team has been difficult for me. Everyone is bigger and usually stronger than I am, but I have gotten used to using what I've got. My advantage is my speed and agility," Gordon said.

1

2. Nothing Better
Nico Frelick dribbles the puck while two players from the other team try to stop him. This year he played wing, and while playing seriously, reminded himself to have fun with it. "Nothing beats playing in a high school hockey game at home on a Saturday night," he said.

2

3. Back Up
Galen Riley helps block the net as the other team attempts to score. Defenders had to be around to watch the net at all times, since opposing players could be behind it and still be in bounds. While this called for some tricky maneuvering, the team was always ready to guard their goal.

Racing up the RINK

Boys' Ice Hockey gives back during game against Bedford

Racing around the rink with the crowd going wild, the Ice Hockey team pulled through and tied 3-3 with Burlington, one of the best teams in the state. "The game had a good fan section and the fans were very loud throughout the game. We came together as a team for the best effort of the season," Scott Douglass, a captain, said.

Many of the players said how glad they were to be playing with their teammates and have such a close bond with each other. Jack Jenness, a captain, said, "It was the best group of guys I've been able to play with throughout my hockey career and I wouldn't have wanted my senior season to have been played with anyone else." Team chemistry was important to game play, and allowed for them to communicate across the rink. As captain, Jenness worked hard to bring the team together for their games.

The team made sure to give it their all in practices, and even though the season's scores didn't reflect the amount of effort they put into practices, members still kept a positive attitude and made great memories.

Cooper Eastridge, a sophomore defense player on the team, said, "The highlight of the season was by far our game against Bedford, we had a great crowd and giving money to the KGR fund was a huge part of the game."

4

3

5

4. Game Time
Center Dylan Arnold faces off at the start of the first period and waits for the referee to drop the puck. Even though that first move of the game was crucial, Arnold never let the stress get to him. "It was in general a real fun season," he said.

5. Eyes on the Prize
Anthony Haywood races up the rink towards the puck. Flying across the ice unopposed, his eyes were set on the opposing team's goal, victory for the LHS Minutemen only a few short minutes away.

1

1. Even the Best Fall Down Sometimes

Jacqueline Minasian carries the puck across the ice with ease. She's was a skilled veteran player for the team. "I would say the most difficult part of ice hockey is learning how to skate. If you don't learn how to skate it would be very difficult to play the sport and also to learn your edges is very important! The rest of the things like shooting and learning the game is easy to learn and practice," Minasian said.

2. Team Effort

Elizabeth Geldart gives her teammate a quick look to signal that she's open. "Communication is very important during all aspects of the sport. The team has 6am practices, team dinners, and time spent together in the locker room which helped create an unbreakable bond between the players on and off the ice. Our friendship is what helps our team work well together and makes communication on the ice easier," Geldart said. The team aspect is just as important as what happens on the ice!

3. Fighting For It

Emily Devine is jostled around as she fights to keep possession of the puck. "I think that physical contact is a really important part of the game. Often times I find myself or teammates along the boards fighting for the puck and body contact is the only way to physically win the puck. In my opinion, aggression (to a certain extent) is also necessary to play at the high school level. Hockey is a physical game, so being aggressive, gritty, and hard working all come together to make a player the best they can be."

3

"I like that I have a whole new reputation on the ice. who I am at school, or at work, or at home, isn't reflected on the ice. I transform into a whole new person. I also like the sense of community it builds. I play with a bunch of really passionate young women who are strong and independent and all have a similar competitive spirit."
- Kylee Harris

What do you love about ice hockey?

"I really love every aspect of hockey whether its social or actually playing the game. I made friends that became a family and I hung out with them on and off the ice."
- Payton Harris

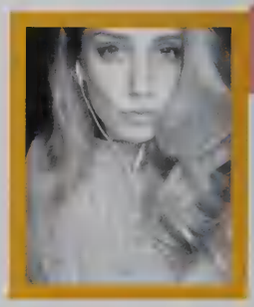

PASS THE PUCK

rapid-fire goals on ice

The puck slid across the ice, trailing a path of players rushing in its wake. The black disk was more than a mere, temporary destination- to play the sport well, strategy and unity were necessary as members must have worked in harmony to ensure their eventual win. Skirting opponents while deftly utilizing long-practiced footwork skills, the team saw the outcome of their arduous work as the puck slides gracefully into an opponent's net, scoring the winning point.

A victory is not the only mark of strenuous practice. This season the Girls' Hockey team were the defending State Champions, gaining victories as well as bonding with each other as a group. Their accomplishments were measured in how well they interacted with each other in the rink rather than by numbers.

"I'd say hanging out in the locker room before games and practices was the most fun we had!" Brigid Avery said, "My favorite thing about hockey are the bonds you make with your teammates and the high you get from scoring a goal, making a strong pass, and helping the team!"

Whether it was in practice or a game, hockey was more than a few hours on ice. The community was formed through the network of people that agreed to work together and make the most out of the time they're give with each other.

"Growing up and playing youth hockey you make so many life long friends," Olivia Bryant said, "It isn't just about the game; it's about the connections you make with your teammates and coaches... all the hours you put in to practices and training feels like it starts to take over your life. It becomes a part of your identity and who you are, and you love it: you fall head over heals in love with the game."

2

4

4. On Guard
Alie Barrett waits for her teammate to send her the puck. A lot of the games were based patience and getting things done at the right moment.

Captain Brigid Avery

1. The Right Start
Evan Kendall soars above all in the high jump - a sport where a bar is raised until only one competitor can jump over it. To be successful in the event, athletes focused most on their run up. The run leading up to the jump had the power to make or break how high one got and could have been the factor determining whether they came in first or last.

HIT THE GROUND RUNNING

Boys Indoor Track runs their way to victory at the Massachusetts State Divisional Meet

Winning the State Divisional Meet for the second year in a row, which shows the depth that the team has, challenges were injuries but our teammates fought through them which showed the desire to succeed of the individual athletes. My favorite thing is going out and competing with my team

Track is the kind of sport where you get out exactly what you put in. If you decide to slack at practice, it shows when you race. You can be naturally athletic, but someone can always beat you if they put in the work. Once you're out on the track there's no hiding. Its you against the guy next to you and every ounce of effort you put into practice shows in a race. The only thing you can do is know that you trained harder than that guy and the rest is pure guts.

2. Keep Moving
During his race and while running, Zaeem Adamjee pumps his arms back and forth to build up momentum. The motion helps keep him moving the whole way through and drive him to the finish line.

"Winning the State Divisional Meet for the second year in a row, which shows the depth that the team has, challenges were injuries but our teammates fought through them which showed the desire to succeed of the individual athletes."
- Omer Geva, Captain of 2016.

3. Getting What You Put In
Indoor track requires more than just running and jumping. It required effort, determination, training, and the right mindset. "Track is the kind of sport where you get out exactly what you put in. If you decide to slack at practice, it shows when you race. You can be naturally athletic, but someone can always beat you if they put in the work," Mark Solomon said.

4. Ready to Launch
Andrew Juhasz holds his breath as he begins to throw. The shot put was about power and concentrating on getting the technique right. "My advice would be to give it your all and don't hold back. Work on converting your anger, happiness, and other emotions into one fluid motion to make the shot fly, and you will be golden," Juhasz said.

5. Just Gotta Keep Your Head Up
Daniel Crooke takes a running jump into the sand pit. Indoor track was not a sport only concentrated on running; it included other events such as the long jump. "It's always remembering to look forward instead of down when jumping. If you look down, your feet are likely to go down quicker." Crooke said.

6. Hopping Over Hurdles
While students may have overcome all kinds of obstacles, Thomas Chin literally jumped over hurdles. "I keep a humble attitude, constantly trying to get better than I am now. But when it comes time to race, I put confidence in myself, to face the pressure of competition and fear of tripping over a hurdle. I breathe and calm down, focusing only on finishing the race." Chin said. Jumping over hurdles may seem hard, but Chin shows that they're just another boundary.

GOING FOR THE *gold*

Three seconds to start, two laps to complete, one stride to the finish line. The fairy tales were right: seven is truly a magic number. The Girls' Indoor Track Team scored its seventh consecutive Middlesex League championship, completing a seventh straight undefeated season and securing second place at the All-States competition. Another season, another year of consistent effort, another trophy.

Track is a unique sport: teammates must simultaneously complete with and against each other, creating a dynamic completely dependent on each and every member. Many runners found success when they balance competition and teamwork, finding the perfect unity between two seemingly discordant opposites.

"I started running track in middle school just with my friends to try it out," Jessica Foley said, "and I've stuck with it because I really like the individual and team aspect."

Aside from the track team's already accumulating merits, numerous relay teams were also sent to state, regional, and national championships.

"Running a relay is different because you're not running for yourself," Leah Smith said, "You run for your squad. The motivation comes from not wanting to let your team down."

Track doesn't end with the last race or the banquet party; its influences were far reaching, permeating into life after high school. The relationships and lessons learned from each season created a persistent, unforgettable impact on each runner's life.

1

1. A Strong Support

Cheers erupt from the sidelines as a runner in a yellow top sprints across the track. Nowhere was the track team's support for one another more obvious than in the midst of a game, screaming until their throats became hoarse for each teammate. "The best part about track is being mid-race, feeling like your legs are about to fall off, but hearing your teammates cheer your name and push you on" Nina Benites said.

4. True Team Spirit

Each season of track provides a memorable experience, regardless of whether it's your first or last year. "I'll always remember the people because the track community in Lexington is great and all the people are really nice and welcoming," Aria Harris said, "Despite being a freshman, I feel like I have a lot of friends on the team."

5. Bound Together

Muscles and hard work alone don't make a team: strong groups are forged from the powerful bonds that connect each player to their sport, their teammates, their instructors, their passions. "By running on the track team, I've built strong relationships with many of my teammates," Melissa Solomon said, "Running has allowed me to bond with a group of people that I wouldn't normally bond with."

6. Go and Get It

Track season is prime time for students to put forth their all and reach for goals or new records. "My most rewarding moment this year in track was when I got my personal record, running a mile faster than I thought my long legs could ever take me!" Elise Counsell said.

2

2. Better Together

Alexandra Wolf runs alongside fellow teammates as well as opponents. Each member of the track team learned to balance their competitive spirit with team work: only through a collective effort could they have succeeded in achieving their goals. "Almost everyone wants to be the fastest but in reality only one person can. By finding joy and inspiration in your teammates success allows you to use your competitive spirit and be team focused," Wolf said, "Framing teammates' success as a gateway for your own success is one way to balance the two. If they can run x time or throw y feet and you are doing the same training, so can you!"

3. Herds of Hurdles

Jumping over hurdles are by no means the only obstacle runners face; each student's accomplishment was an amalgamation of sweat, tears, and strenuous effort. "[Through track] I've learned just how much I can be capable of if I actually believe it myself," Hannah Neufeld said, "Most of the time until I accomplish a goal, I had no idea I would be able to do so."

3

4

5

6

FIGHT CLUB

It all started before the match even began.

Thirty minutes before the match, wrestlers chilled to some music and began warming up. Then five minutes before the start, the gear comes on and the mind focuses in. Players surveyed fellow competitors to get integrated into the wrestling atmosphere.

"Considering wrestling is a combat sport, it's surprising how mental this sport is," Stephen Willis, a captain, said. While the sport was very physical, the mental aspect was what could really throw a player off their game.

"When I realize I am getting sloppy because I'm angry, I slow down for a second. Zone in on what my coaches are telling me to do. And remember that I need to wrestle slow and smart, committing only to moves I know well and have a high chance of being successful," Willis said.

When a match was won, an addictive feeling and self confidence boost usually followed.

"My favorite part about the sport is the fact that anyone can wrestle and anyone can win. It's a surreal experience," Andres Benites said.

This season saw the team's first win against Reading in eight years. Despite their biggest challenge of having many members drop out halfway through the season, and with the line up skewed against their favor, the entire team pooled their efforts together to come out on top.

1. Ready to Pounce
Matthew Romagna has a ready stance as the match is counted into session. When a match started, players often used the time to size up their opponent and determine the best first move to make.

2. Ahead of the Opponent
With his hand placed firmly on his opponents head, Ethan Fong is able perform a takedown on his opponent. For such a maneuver a player could have been awarded up to five points.

3. Picking Up the Moves
Holding the other player to the ground, John Marcin shows that even a freshman can battle with the best.
"I experienced difficulty because I was almost always wrestling the captains and upperclassmen, but I think this made me stronger and more prepared. During a match I think about the moves that I'm going to drill and about not getting reversed," Marcin said.

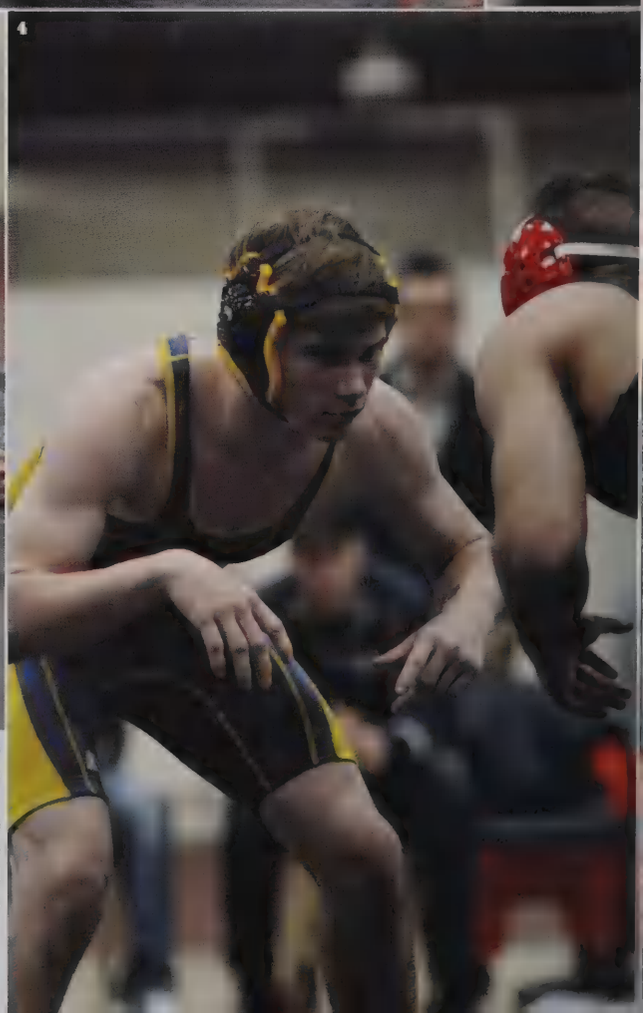

6 Mentality is Everything
"In order to stay calm, you have to know you can win. You have to know you're the best wrestler there, and that you can beat anyone. If you go into a match thinking you can't win, you will lose," Stephen Willis said. In wrestling the best way for players to keep from getting psyched out was to just focus on what they knew. If they could zone in and concentrate, they could stay calm and in control throughout the match.

At the Beginning
enjamin Quint stares down his opponent. But aside from just making sure he was physically ready, he had to have his ind in focus. "It's more of a mental battle than a physical battle. Whoever is stronger mentally and able to surpass etbacks during the match is bound to win," Quint said.

Self-Dependent
Vith a secure hold, Jonathan Stix keeps the upper hand in his match. "The biggest thing that motivates me is fear of ailure. The outcome of the match is completely dependent on me, and no one else," Stix said. He started the sport later han his teammates, but the hard work he put into practices in order to compensate paid off.

How did you get into wrestling?

"My brother was wrestling and had wrestled the year before. Freshman year was a year of opportunities for me and I had never done a school sport before so I thought to myself what's the worst that could happen. My brother is who got me interested in the first place."
-Caleb Ng

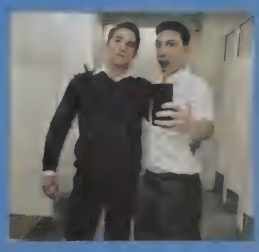

"My dad wrestled in high school and I thought that was pretty cool. Then Stephan, one of the captains, brought me onto the team."
- Max Cosinov

"I had a couple of friends that did it and they told me the team was really chill and that the sport would get me in shape. So I wrestled for a year when I was a Sophomore."
- Lennart Nehrbass

WISHING FOR WATER

Boys' Swim Team continues to retain title of Middlesex League Champions

They jumped into the water with excitement. They hopped out victorious as the Middlesex League Champions, a title they have had for the past three years.

Never did the boys falter in their determination.

"The biggest rival this year was definitely Reading. Prior to the meet, we did a lot of training because we knew that Reading this year was going be our biggest contender. It was pretty much our super bowl game and was the last meet that we had," Jack Yang, a captain, said.

The intensity of the sport ultimately challenged the swimmers mentally and physically, building character in the process.

"The best part of being captain is being able to watch the dynamics of the team change over time. At first the team is split up by smaller cliques, but as the season progresses more and more bonding occurs. There is no feeling like being part of a team in which members come together to encourage and cheer teammates, whether it's during practice or a meet," Kenneth Lamm, a captain, said.

1. Elegance.
Mathew Benson swims the butterfly, a stroke which requires a certain body rhythm and timing to be at all efficient in a race.

2. Everyone's Behind You
Bharat Srirangam works his way down the lane doing the backstroke. "For swim your team really supports you for your personal gain since it is a very personalized sport. While I'm swimming I think about trying to make my teammates happy," Srirangam said. During meets and competitions a single swimmer had an entire team on their side.

3. Bit By Bit
Matthew Swanson completes lap after lap of breast stroke. To have the maximum speed with the stroke, swimmers needed to be able to time their breaths.

4. Getting Ready
Anthony Wong and Eric Jensen wait at the end of the pool to begin the team workout for the day. "At the beginning of practice I always feel a little dread for what we will be swimming, but also looking forward to a good swim," Jensen said. Some of the things on their list included a mile of strenuous swimming, getting out for push ups and sit ups, and doing it all over again!

5. It All Pays Off
Brian Afshartous swims laps doing the breaststroke. "Coach really tests our mental toughness in practice with his infamous pace 100's set... it's a phenomenal way to build strength and endurance at the same time. It's after seeing how far everyone's come towards the end of the season when we start to appreciate those kinds of workouts," Afshartous said. While practice could be grueling work, it lead to all the team members being in tip top shape.

6. One Last Time
All the seniors from the Boys' Swim Team pose for a quick picture. "I guess I what will miss most is swimming with the guys. I feel that I will continue swimming later on," Samuel Wong said, "Everyone is positive, which helps make a good team." The people on the team made all the difference in creating a positive atmosphere.

What's on your mind *during a race?*

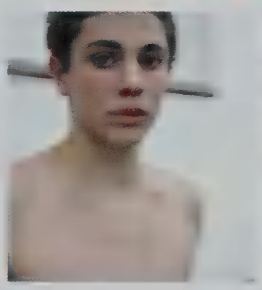

"Nothing. I don't even remember having swum after I touch the wall. I put everything I have into the race and I don't even think. It's all muscle memory"
- Emile Robert

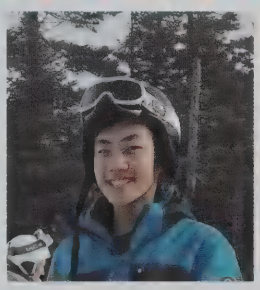

"Well usually, it's super intense. If the other team has fast swimmers and every single race is close, usually the only thought is to push hard and win. Some meets can be won by a single point. And if you're striving for a goal, even a tenth of a second can matter. Usually the only thought in my head is to swim faster. That's all there is because all your strength and energy is focused towards the win" - Bill Wu

"During a race, I am focusing on achieving my personal goals while knowing that every point I get at the end can contribute to the team."
- Matan Gans

"The main thing I feel during a race is adrenaline. The sound of the referee saying into the microphone, "Take your marks..." really gets your blood pumping.
Like pretty much every athlete out there, I feel the fear of loss. But I'm usually able to push it out of my mind and just focus on the technique. During longer races, I actually think more about the person next to me than myself. I just focus on outpacing them and guaranteeing myself 5th place at the very least. There's a lot of people cheering me on during a race, and the combination of their encouragement and my competitive spirit gets me through the race, both mentally and physically."
- Vedant Misra

OUTDOOR EXPLORATIONS

Russell Laman

1. When did you first start exploring the outdoors?
I started exploring in the outdoors when I was very young, I was taken to Indonesia when I was 11 months old to see my mom's research camp where she studied Orangutans.

2. What places have you gone over the years and what have you done there?
Over the years I have been all over the world, but the most amazing places I have been are the Galapagos Islands, Indonesia, and Antarctica. I go to Indonesia every summer to visit my mom's research camp where she studies wild Orangutans. I was lucky enough to get to visit the Galapagos and Antarctica because my dad was working as a photography instructor on a Linblad Expeditions ship that went there and he was able to bring me along.

3. What do you enjoy about your outdoor explorations?
I love being in the outdoors and experiencing the amazing wildlife.

4. How do you prepare?
I prepare by learning about the unique challenges of each location and making sure I bring everything I need.

5. What is your greatest achievement regarding your outdoor explorations?
My greatest achievement is winning several photography contests with the pictures I took on my trips

FENCING

Julian Cheng

1. When did you first become interested in fencing?
I was watching the Beijing Olympics in 2008 when fencing came on. I think the fact that you get to wave swords and stab people appealed strongly to the young me, so when I saw an exhibition in Massachusetts, I pounced on the opportunity.

2.What do you enjoy about fencing?
I particularly enjoy fencing because it demands more of me than just my physicality.Fencing combines athleticism, tactical ability, and psychological prowess (hence being attributed to "physical chess"). Each bout, or encounter, acts as a test that draws from your entire repertoire of assets. The "wholeness" of fencing makes it more so of an art than that of a sport sometimes, which is why it is so enjoyable.

3. How much do you practice?
Somewhere in the range between 12 and 14 hours per week.

4. What's your biggest accomplishment in fencing to date?
That's really hard to answer. Every accomplishment stands as its own landmark in its unique way. There are too many great experiences to pick from, let alone a favorite. It probably goes to either qualifying for the Junior Olympics when I was 11, winning the National Championships, or placing 9th at the Budapest Cadet World Circuit.

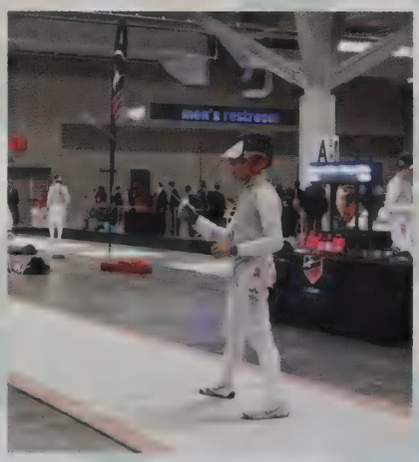

What do you love about ice skating?
I love the feeling of freedom I get when I glide around the rink. I also love being on a team with eighteen other people and working together towards a common goal while also having fun. My teammates are like my second family. Additionally, it is an amazing experience to be a member of Team USA and travel to different countries to represent the United States.
What has been one of the biggest challenges?
One of the biggest challenges is definitely the time commitment. I spend numerous hours each week practicing with my team (Lexettes), as well as practicing individually, not to mention the time spent driving to all the practices. It often gets difficult to find a balance between school, skating, and life.
How do you prepare yourself for competitions (mentally and physically)?
Physically, I train a lot. I practice by myself and with my team, and we go through our two programs over and over. My team also does off-ice fitness training and ballet. My mental preparation involves a lot of positive self-talk. I try to stay calm and remind myself of all the times my team and I have practiced our programs.
What has been the best routine (in any of your years of skating)?
One of my favorite programs was to music from the movie Anastasia when I was on Ice Mates during the 2013-2014 season. I also really like my team's short program this year, which is to "Feeling Good" and "How I Feel."

Catherine Melsky

How long have you been ice skating?
I've been skating for ten years.
What do you love about ice skating?
I love the feeling after an amazing skate, I live for that feeling. The sport is very rewarding in itself physically and mentally. I have been able to travel to countless places and experienced things not many people have.
If you could tell someone anything about the sport, what would it be?
It's a very emotional sport, it takes a lot of dedication and there are many ups and downs but in the end it is all worth it.
What are you usually thinking about when you're on the ice?
When I'm on the ice I'm usually pretty focused on that moment. Whats happening right there and then, not whats going on outside of the rink.

Hannah Kristin

How did you get into ice skating?
When I was six, I went to an ice show at Hayden and saw the Haydenettes perform. I immediately knew that that was what I wanted to do, and my mom signed me up for lessons right after!

What has been the most memorable moment of this season?
The most memorable moment of this season for me was when we struck the ending pose of our long program at Worlds. It was the last skate of the season for the team, and the last skate of my skating career for me. It was an amazing feeling to give such a great skate to finish off my ten years of skating!
If you could give a younger skater advice, what would it be?
My advice to a younger skater - the most important thing about skating is to be passionate about it. The best skaters and the ones who are remembered are the ones who are passionate about what they do.
What are competitions like?
There's a ton of preparation that goes into competitions - makeup, dresses, warm up, locker room time, and our pre-skate traditions. But competitions are so much fun, and seeing all the different teams and colors in the stands and all around the rink is really cool. It's so amazing to hear everyone cheer in the stands! Then after competitions, we normally have ice cream and cookies, and lots of candy!

Kelsey Niu

LEXETTES *figure skating*

How long have you wanted to be a dancer for?
"Growing up I never really saw myself as a dancer. I just knew that I wanted to entertain people for a living. In 5th grade, I moved to a new school and did the school musical as a way to make friends. One of the mom's friends, after the first show, came up to me and said "you're an amazingly gifted dancer, do you take classes?" I didn't at the time but a few months later I began taking classes at the same studio her two daughters went to."
What happened after that?
I danced there for two years then received a full talent scholarship to The Gold School, the second most prestigious dance school in MA with some of the biggest names in dance as Alum. Kenny Wormald from "Footloose", Nick Baga from Justin's Bieber's dance crew, etc. I went on tour with Project Moves Dance Co. (The Gold School) three times then when I moved to Lexington during sophomore year. I decided to hang up my dance shoes for a little while to focus on making friends and keeping my grades up due to the vigorously demanding schedule of being on a touring company."
Will you continue dancing later?
"In June, I plan to move to LA for a gap year to pursue dance, acting, modeling, and television hosting due to my recent growth and success on YouTube."

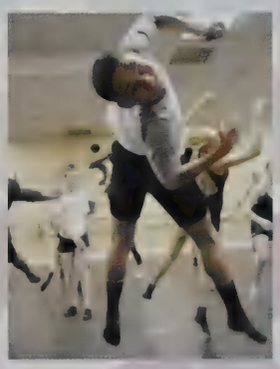

James Butler

DANCING

How did you get into horseback riding?
I've always loved horses, but it took a lot of work to convince my parents to sign me up for lessons. In eighth grade I did a lot of research on barns in the area and after presenting it to my parents they finally signed me up for lessons.
Describe a routine/normal practice.
I ride six to seven days a week and one or more horses per day. When I get there I bring my horse in from turnout. I groom and tack-up, ride for 20 mins to one hour, and then cool out and un-tack the horse. I groom again, and then depending on the season I blanket, hose-off, or bring the horse out to graze. I repeat the same process for each horse. After I'm done with that, all of the equipment needs to be cleaned and put away.
What is the best part of the sport?
The best part is when you have one of those days where something that you've been working at for a while finally clicks. The barn family is pretty amazing too. It's great to have people you can connect with, learn from, and talk to (even not about horses), and having them as your support team is an awesome feeling.

Kyona Schacht

HORSEBACK RIDING

A Night of Talent

At ease on stage, Bonnie Nguyen and Michaël Yang introduce the next act during the talent portion of Asian Night. "I enjoyed being a part of the legacy of Asian Night. I've never had the opportunity to host anything so it was a good experience. Mandy, Michael, and I had a fun time coming up with bad jokes and puns," Nguyen, one of the club presidents, said. The event has been held annually by the Asian Student Union club as a fundraiser for various organizations.

THE RED CARPET

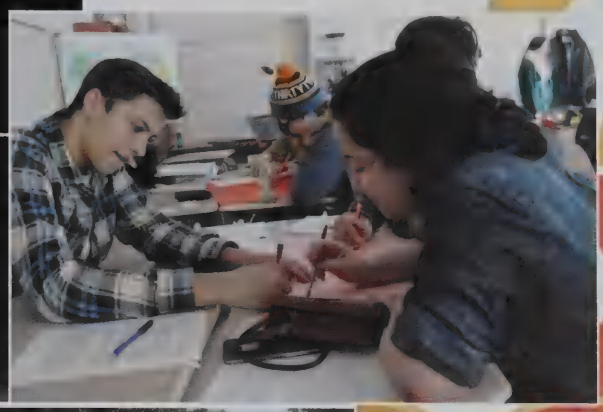

It's the conclusion of another electric school year, and from the first day to the last, we've done it all. We have juggled academics with extracurriculars and given back to our community. We created our palettes with hard work and dedication. Finally, we're ready to paint the town.

We live in a world of technicolor. The pages in this book show just that: the true colors of our diverse student population. So here's to everyone involved in the making of this book, and all the students who have brought the school to life with their colorful personalities. Time to roll out the red carpet!

Reference

TEAMS & *Scoreboards*

Boys' Varsity Basketball

Back: Coach Hobbs, Coach Jarrett Boeglin, Ja'Von Benskin, Josiah White, Oscar Unobskey, Spencer Kendall, James Lane, Odenaka Okafor, Marshall McKenna, Jack Amsler, TJ Cafferty, Coach Chris Banard; Front: Matthew Foutter, Tyler Carruthers, Kazuhiro Ebihara, Jermaine Fernandes, Anthony Clough, Alex Lenrow

SEASON RECORD 5-6 League Finish tie 5th

Wakefield		Arlington	53-64	Woburn	55-63
Wilmington	58-50	Woburn	66-75	Milford	57-67
Melrose	62-53	Stoneham	57-41	Lincoln-Sudbury	57-67
Reading	54-59	Watertown	31-59	Belmont	48-57
Catholic Mem.	48-83	Burlington	65-62		
Newton North	49-71	Reading	33-48		
Winchester	68-74	Winchester	80-62		
Xaverian	41-68	Brookline	69-75		
Belmont	74-76	Arlington	51-69		

Boys' JV Basketball

Back: Coach, Parris Johnson, Rutvik Patel, Sean Sullivan, Ryan Carruthers, Cameron Closs, Michael Read; Front: Alex Lagarde, Damon Dubose, David Stump, Jacob Siu-Zmuidzinas, Jason Healy

Girls' Varsity Basketball

Back: Anna Kohlasch, Sydney Porter, Joanna Samsel, Or Levy, Maya Fein-Cole, Leah Strohmeyer, Catherine Lee; Front: Susannah Gaines, Sarah Stigberg, Anna Kelly, Daleia Boutwell, Eleanor Van Arsdell, Tamara Manoli (Team Manager)

SEASON RECORD 17-5

Wakefield	45-36	Stoneham	72-51	North Reading	63-55
Wilmington	56-36	Medford	63-32	Medford	73-29
Melrose	71-45	Watertown	36-47		
Reading	58-33	St. Mary's	42-55		
Acton Boxboro	40-35	Burlington	57-43		
Norwood	55-60	Reading	50-40		
Winchester	74-26	Winchester	57-29		
Belmont	62-43	Belmont	64-47		
Arlington	66-33	Arlington	44-51		
Woburn	47-58	Woburn	63-48		

Girls' JV Basketball

Back: Coach Bergam, Samantha Robinson, Janna Lee, Rylee Wirtanen, Meha Littlewood, Shirin Shahsavarialavijeh; Front: Felice Brennan, Edith Chen, Amy Hu, Madeline Ellmore, Talia Blatt, Coach Blue

SEASON RECORD 5-3

Wilmington	39-59	Medford	23-30
Melrose	29-47	Watertown	30-33
Reading	36-54	Burlington	36-48
Winchester	44-34	Reading	34-57
Belmont	23-67	Winchester	43-19
Acton Boxboro	47-49	Medford	39-40
Arlington	49-44	Arlington	51-42
Woburn	22-78	Woburn	36-63
Stoneham	50-30		

Fall Cheerleaders

Back: Raylee Keane, Stephanie Pagnozzi, Vivienne Geyerhahn, Claudia Gaebler; Middle: Madeline Ellmore, Miyuki Mosner, Roshene Anderson, Samantha Camilo, Zofia Bianchi, Dominique Sutton; Front: Kingsley Richards, Emily Benjamin, Indira McDavid-Alfred, Emma Tweeddale, Michelle Mosner, Joanly Ayala, Ariel Rogers-Schwartz,Veronica Bradford

Winter Cheerleaders

Back: Sharai Holley, Sydney Weekes, Gabriela Batista-Vieira, Lauren Hobbs, Shannon McKenna, Natalia Subirana Artus, Stephanie Pagnozzi, Ana Pimlott, Olivia Scopa; Front: Renata Aguilar, Indira McDavid-Alfred, Kingsley Richards, Emily Benjamin, Emma Tweeddale, Veronica Bradford, Samantha Camilo

Boys' Cross Country

Team Roster: Anthony Aguirre, Alec Ballinger, Ian Ballinger, Bradley Bollag-Miller, Ian Conrad, Lucas Dicerbo, Nicholas Dube, William Gao, Eli Gappelberg, Omer Geva, Cooper Giesen, Rishi Gollerkeri, Justin Grout, Connor Hausmann, Christian Herlihy, Brian Jakob, Max Jesurum, Nathaniel Kilroy, Peter Lawrence, Samuel Levi, Thomas Lingard, Andrew Little, Robert Little, Zachary Lynch, Robert Mackenzie, Nicholas Manickas-Hill, Zachary Manickas-Hill, Richard McNamara, Jack Miniutti, John Mitchell, Taisei Miyake, Nicholas Newton-Cheh, Daniel O'Donoghue, Michael O'Donoghue, John Pierro, Andrew Quan, Andrew Rojnuckarin, Justus Smith, Mark Solomon, Vincent Song, Benjamin Spence, Andrew Spiers, Daniel Steinfeld, William Steinfeld, Matthew Stevens, David Stump, Rohen Sundaram, William Tang, Henry Tao, Andrew Thomas, Nicholas Tzannes, Pierce Warburton, Reed Warburton, Devin Wells, Logan Wells, Luke Xing-Xie, John Zeng

SEASON RECORD 7-0 League Finish 1st

Burlington	21-40	Arlington	23-36
Winchester	19-42	Woburn	16-47
Reading	15-49	Wakefield	18-45
Belmont	15-46		

Girls' Cross Country

Team Roster: Madelyn Allen, Rebecca Andersen, Maya Barrett-Tzannes, Anastasia Bartsch, Michelle Beaudette, Christina Berger, Emma Berman, Lorna Bostwick Pope, Virginia Breunig, Sophia Caira, Sophia Campbell, Alexis Cavello, Laurie Chan, Emelyn Chiang, Sophie Chong, Megan Conners, Isabella Este-Mcdonald, Kelly Everin, Hayley Gambone, Avery Gehring, Hannah Geller, Sonia Gollerkeri, Leena Haas, Niki Harris, Megan Jakob, Danielle Kerr, Anna Kohlasch, Ruth Landis, Paige Larson, Paige Lawler, Grace Leightheiser, Alyssa Mazur, Lucy McNeil, Cecilia Millane, Natalie Moon, Maya Mudgal, Trisha Mukerjee, Michelle Pak, Samita Patel, Elise Pfrommer, Ana Pimlott, Georgia Rabin, Kyona Schacht, Emma Schumacher, Shirin Shahsavarialavijeh, Eleanor Silver, Kesinia Sortor, Madison Su, Rimika Sugimoto, Ashley Walsh, Courtney Walsh, Alexandra Wolf, Jennifer Zeng, Annie Zhu

SEASON RECORD League Finish 1st

Burlington	15-40	Arlington	16-39
Belmont	21-34	Reading	16-47
Winchester	22-36	Wakefield	15-40
Woburn	20-35		

Varsity Field Hockey

Back: Abbie Ortyl, Louisa Bachman, Allison Antonevich, Caralyn Briggs, Amalia Belyea, Elizabeth Maimonis, Emily Devine, Alexandra Aquilina-Piscitello, Emma Buchta, Katherine Scotti, Sydney Corcoran, Leah Strohmeyer, Hailey Hart-Thompson, Coach Laura Galopim; Front: Mia Thompson, Hannah Cutler, Emily Beaulieu,Rebecca Xu, Brigid Avery, Maeve Gillis, Mikaela Bollag-Miller

SEASON RECORD 11-6-1 League Finish 3rd

Wakefield	4 (Lex)	W	Watertown	0	L
Wilmington	1	W	Burlington	5	W
Melrose	4	W	Concord Carlisle	1	T
Reading	3	W	Reading	3	W
Winchester	1	L	Winchester	2	L
Belmont	0	L	Belmont	2	L
Arlington	6	W	Arlington	5	W
Woburn	4	W	Woburn	1	W
Stoneham	2	W	Danvers	0	L (tournament)

JV Field Hockey

Back: Janna Lee, ??, ??, Niamh Hunt, Annie Reilly, Emma Crowley, Precious Hernandez
Middle: ??, ??, Gracie Zales, ?? Front:??, ??, Felice Brennan, Angela Lynch, Clarissa Hurley

SEASON RECORD 15-3

Chelmsford	Scrimmage (W)	Woburn	7-0	Arlington	4-1
Wakefield	4-0	Stoneham	4-0	Woburn	6-0
Wilmington	Rain-out	Watertown	0-2		
Melrose	6-0	Burlington	6-0		
Reading	5-0	Concord Carlisle	2-0		
Winchester	1-3	Reading	5-0		
Belmont	3-0	Winchester	0-3		
Arlington	2-0	Belmont	2-0		

Varsity & JV Football

Team Roster: Josiah Fleming, Mekhi Cumberbatch, Henry Potdevin, Anthony Bianchi, Timothy Fleming, Salvatore Frelick, David Vendetti, Spencer Kendall, Benjamin Quint, Jarderle Bernard, Kazuhiro Ebihara, Jaytoine Sainterling, Oscar Unobskey, James O'Neil, Dennis Bromley, Josiah White, Mauro Beinbrech, Isaiah DaSilva, Jeffrey Garay, Nolan Kern Richard Domings, Zachary Stevens, Joseph Lahiff, Tenzin Pharachesur, Sean Sullivan, Sa'Id McDowell

SEASON RECORD 3-8 League Finish 6th

Newton South	21-22	Belmont	35-21
Concord-Carlisle	37-49	Chelmsford	14-17
Woburn	7-30	Lowell	41-28
Reading	7-42	Acton-Boxboro	32-7
Winchester	19-26	Burlington	19-33
Arlington	35-40		

Freshmen Football

Team Roster: Karl Abramson, Anthony Albino, Jonathan Bachman, Charles Birnberg, Wayne Brasco, Benjamin Burnham, Luke Butler, Triston Carney-Quander, Cyruss Cho, Samuel Crampton, Kase Cronin, Mazdak Darvari, Efthimis Deligiannidis, Edward Dziadzio, Andrew Elbert, Joao Franca Silva, Matthew Fucci, Zachary Greenberg, Duncan Hewitt, Justin Hsu, Patrick Kridaratikorn, Leonard Losen, John Marcin, Mesay Merseth, Arman Movsesian, James Murray, Aditya Pandey, Matthew Pusatere, Maxwell Stevens, Rafe Sullivan, Nathan Tadigiri, Joseph Tibbles, Kazuyoshi Uda-Thach, Gabriel Van Emon, Riley Walsh, Timothy Willis, Xi Xiao, Jiwei Yang

SEASON RECORD Junior Varsity 5-5

Newton South	32-16	Belmont	35-0
Concord-Carlisle	24-26	Melrose	22-18
Woburn	18-20	Wakefield	6-8
Reading	16-20	Burlington	22-28
Winchester	35-0		
Arlington	41-40		

Golf

Back: John Pawloski, Mark Jones, Steven Hopley, Scott Douglass, Derek Vaughan, Thomas Briggs, Coach; Front: Youngbin Kong, Michael Swift, Jason Healy, Jiaqi (Eric) Yang, Albert Zhang

SEASON RECORD 6-5-1 League Finish 3rd

Wilmington	38.5-33.5	Watertown	46-26
Winchester	25-47	Wakefield	31.5-40.5
Melrose	42.5-29.5	Stoneham	42-30
Burlington	27.5-44.5	Belmont	43-29
Reading	26-46	Arlington	36-36
Woburn	33.5-38.5	Catholic Mem.	261-273

Boys' Varsity Hockey

Back: Brad Kelly ,John Jenness, ??, Ryan Cooke, Rob Wilson, Shaun McLaughlin; Front: Ethan Gordon, Nick Fusco, Brian Fager, Galen Riley

SEASON RECORD 3-15-2 League Finish 6th

Shawsheen Tech	4-0	Woburn	3-6	Norwell	2-6
Wakefield	1-3	Stoneham	1-2	Triton	1-2
Wilmington	1-2	Watertown	1-5		
Melrose	3-1	Burlington	3-3		
Bedford	9-0	Reading	0-3		
Reading	1-7	Winchester	0-4		
Winchester	1-5	Belmont	1-2		
Belmont	1-3	Arlington	0-5		
Arlington	3-3	Woburn	1-5		

Boys' JV Hockey

Back: Coach, Ginu Lee, Brandon Hernandez, Maxwell Khozozian, Nick Marten, Ben Stigberg, Will Thomas, Eric Brock, Mitch Heyda, Joseph Dudek, Mike Swift; Front: Kian Hershberger, Cory McCullough, Chris Hughes, William Tagliamonte, Julian Masseri, Joey Fernandes, Ronan Bryant, Anthony DeAngelis,

SEASON RECORD 5-4-8

Arlington	3-4	Stoneham	3-3
Burlington	4-3	Winchester	2-3
Belmont	3-3	Stoneham	2-5
Burlington	7-2	Groton-Dunstable	8-2
Concord-Carlisle	3-5	Woburn	0-5
Wakefield	1-0	Wilmington	0-3
Arlington	4-2	Groton-Dunstable	4-4
Woburn	4-4		
Lincoln-Sudbury	2-3		
Reading	1-4		

Girls' Hockey

Back: ??, Elizabeth Geldart, Abbie Ortyl, Ashley Burke, ??, Niamh Hunt, Payton Harris, Alexandra Barrett, ??, Isabel Herbert, ?? Front: , Nicole Maimonis, Emily Devine, Brigid Avery, Olivia Bryant, Kylee Harris, Kenna McLaughlin, Abigail Cheng, Luciana Chin

SEASON RECORD 13-7-1 League Finish 4th

Wakefield	5-1	Stoneham	1-0	Beverly/Danvers	2-2
Wilmington	8-2	Watertown	4-0	Concord-Carlisle	4-3
Melrose	2-0	Burlington	1-2	St. Mary's	3-4
Reading	4-2	Reading	2-1		
Winchester	4-2	St. Mary's Lynn	4-1		
Belmont	5-0	Winchester	1-4		
Arlington	1-4	Belmont	5-1		
Woburn	2-3	Arlington	0-1		
Newton North	6-0	Woburn	0-1		

Boys' Indoor Track

Team Roster: Zaeem Adamjee, Anthony Aguirre, Alec Ballinger, Ian Ballinger, Gabriel Brown, Cary Chai, Thomas Chin, Ian Conrad, Daniel Crooke, Benjamin Dohan, Ben Fanucci, Toby Foelix, Carter Franciskovich, Pranav Gandham, William Gao, Eli Gappelberg, Omer Geva, Rishi Gollerkeri, Justin Grout, Connor Hausmann, Alexander Hiser, Evangelos Horiatis, George Horiatis, Jeb Jacob, Brian Jakob, Arjith Jegannathan, Jake Jesurum, Max Jesurum, Andrew Juhasz, Steven Karson, Maxwell Kaye, Evan Kendall, Nathaniel Kilroy, Alexander Lerner, Samuel Levi, Michael Lim, Ethan Lin, Thomas Lingard, Henry Lu, Robert Mackenzie, Nicholas Manickas-Hill, Zachary Manickas-Hill, Jonatan Mason, Michael McAlarney, Ryan McElwee, Taisei Miyake, Walden Ng, Nathan Ngo, Nelson Ngo, Daniel O'Donoghue, Michael O'Donoghue, Thomas O'Donoghue, Tihan Perera, Andrew Rojnuckarin, Aman Saiju, Victor Santana, Minki Seo, Mudit Shukla, Noah Shute, Justus Smith, Mark Solomon, Vincent Song, Andrew Spiers, Daniel Steinfeld, William Steinfeld, Matthew Stevens, Richard Tang, Henry Tao, Riley Walsh, Sean Wu, Robert Zedros

SEASON RECORD 5-0 League Finish 1st

Reading	55-31
Winchester	61-25
Belmont	72-14
Arlington	56-30
Woburn	54-32

Girls' Indoor Track

Team Roster: Kimia Abedi, Zahra Adamjee, Amy Agne, Madelyn Allen, Madelyn Andersen, Jayme Banks, Beatrice Barbesino, Maya Barrett-Tzannes, Vanessa Bartlett, Anastasia Bartsch, Michelle Beaudette, Nina Benites, Christina Berger,Virginia Breunig, Caralyn Briggs, Maria Bujwid, Martha Bujwid, Sophia Caira, Sophia Campbell, Alexis Cavallo, Emily Chen, Emelyn Chiang, Sophie Chong, Julia Clardy, Ainsley Clark, Megan Conners, Elise Counsell, Alexandra Cox, Cameron Cyr, Candela De Amorrortu, Mikayla Deloney, Mary Dugan, Isabella Este-Mcdonald, Kelly Everin, Abigail Fanucci, Annalisa Fiore, Catherine Fiore, Tora Fjaellskog, Jessica Foley, Hayley Gambone, Kira Gardner, Avery Gehring, Adi Geva, Vivienne Geyerhahn, Maeve Gillis, Sonia Gollerkeri, Leena Haas, Aria Harris, Hailey Hart-Thompson, Megan Jakob, Tess Johnson, Merlin Joyce, Genna Kim, Miriam Landis, Aisling Lavelle, Paige Lawler, Grace Leightheiser, Vivian Li, Elizabeth Maimonis, Alyssa Mazur, Fiona McClave, Anne Grace Miniutti, Natalie Moon, Miyuki Mosner, Maya Mudgal, Trisha Mukerjee, Hannah Neufeld, Michelle Pak, Lara Parizek, Rebecca Pion, Ellery Plansky, Lindsey Porter, Olivia Poynton, Sanjana Puri, Juliana Sanrame, Sophie Schadler, Maria Schapfel, Piper Schneider, Adrena Seferian, Eleanor Silver, Leah Smith, Melissa Solomon, Kesinia Sortor, Alicia Steinkrauss, Rimika Sugimoto, Anne Sullivan, Joan Sullivan, Mary Swan, Ashley Walsh, Courtney Walsh, Jessica Wang, Alexandra Wolf, Elizabeth Wong, Kassie Zavaliagkos, Jessica Zedros, Lan Zhou, Annie Zhu

SEASON RECORD 5-0 League Finish 1st

Reading	77-9
Winchester	61-25
Belmont	54-32
Arlington	74.5-11.5
Woburn	56-30

Alpine Skiing

Back: Coach Russ Sorin, Evan McCarty, Nikki Teznichenko, Lara Padir, Chiara Oldrati, Claire McCallum, Lily McGuire-Eggleston, Sydney Kavanaugh, Vrinda Chandar, Louisa Bachman, Emily Brandes, Tucker Sabine, Rafe Sullivan; Front: Matt Scheufele, Jonathan Bachman, Russell Laman, Patarick Reynolds, Samuel Konijnenberg, Ryan Ghayour, Anna Craver, Miranda Ripley, Andrew Little, Kaitlyn Kiley, Justin Oh

SEASON RECORD

AWARDS

Jonathan Bachman	Co-MPV
Justin Oh	Co-MPV
Louisa Bachman	Co-MPV

Boys' Varsity Soccer

Back: Coach Max Shen-Molesky, Will Muter, Lewis Mustoe, Federico Sorcini, Andrew Juhasz, Ethan Winter, Amine Kebichi, Hagop Kouchakdjian, Anthony Clough, Ben Fanucci; Middle: Michael Bove, Jesse Strod, Adrian Porras, Nicola Barbesino, Alex Lerner, Beltran Maroto Tobias, Andrew Greer, Aramazd Havan, Abhishek Pandey; Front: Eric Shiple, Alexander McLaughlin, Ben Stigberg, Knut Lundstrom Svahnqvist, Sagan Patarroyo-White

SEASON RECORD 11-2-5 League Finish 1st

Wakefield	3-0	Watertown	0-1
Wilmington	6-0	Burlington	0-0
Melrose	4-1	Reading	3-1
Reading	2-0	Winchester	2-2
Winchester	1-1	Belmont	2-1
Belmont	1-0	Arlington	3-0
Arlington	1-0	Woburn	1-1
Woburn	2-1	Needham	0-0
Stoneham	11-0	St. John's Prep	0-0 (5-3 PK)

Boys' JV Soccer

Back: Coach Zach Abu-Glass, Lucas Aguirre, Andrew Chipashvili, Alexander Caliri, Joshua Lane, Christopher Iliopoulos, Ian Corbett, Majeed Hallaj, Coach; Middle: Murat Ablimit, William Deschler, Matthew Kutrolli, Allen Cui, Reign Charbit, Jihoon Ko, Adam Winter; Bottom: Carter Eidson, Sancho Maroto Tobias, Charles Mitchell, Jonatan Mason, Kevin Chen, Zachary Chan

Girls' Varsity Soccer

Back: Coach Alex Caram, Megan Lepore, Leah Smith, Mary Dugan, Jocelyn Geller, Rosie Brandon, Eleanor Van Arsdell, Coach Josh Sideman; Middle: Savannah Dziadzio, Sheyda Hershberger, Cameron Cyr, Elise Counsell, Addison Van Emon, Catherine Fiore, Susannah Gaines, Maya Fein-Cole; Front: Reid Nichols, Jessica Foley, Rebecca Pion, Sarah Stigberg, Maddie Lane

SEASON RECORD 4-10-3

Wakefield	2-1	Stoneham	1-1
Wilmington	0-1	Burlington	5-0
Melrose	2-0	Reading	0-3
Reading	3-1	Winchester	1-1
Winchester	1-2	Belmont	0-2
Belmont	0-1	Arlington	0-4
North Andover	3-3	Woburn	0-3
Arlington	0-2	Weston	0-3
Woburn	0-1		

Girls' JV Soccer

Back: Coach, Cassie Mason, Abigail Donaghy, Honore Matteson, Jessica Zedros, Ava Buchanan, Reina Ades, Stephanie Park; Middle: Lara Parizek, Alexandra Barrett, Shira Garbis, Avani Kabra, Heather Born, Vivian Li; Front: Dorothy Boudett, Shaydah Ghom, Eliza Barrett

SEASON RECORD 6-9-2

Wakefield	3-0	Stoneham	0-1
Wilmington	0-6	Watertown	6-0
Melrose	3-0	Burlington	2-0
Reading	1-1	Reading	2-1
Winchester	0-1	Winchester	0-2
Belmont	2-0	Belmont	0-1
North Andover	0-5	Arlington	0-0
Arlington	0-1	Woburn	0-2
Woburn	0-2		

Girls' Freshmen Soccer

Back: Coach Richmond, Vanessa Bartlett, Jillian Dimmock, Candela De Amorrortu, Beatrice Barbesino, Abigail Arliss; Middle: Adrena Seferian, Julia Clardy, Leah Hodge, Adriana Ali Hassan, Maria Schapfel, Catarina Buchatskiy; Front: Ella Mattingly, Claire Shiple, Sandhya Vellayappan, Ava Courduvelis, Sophie Schadler

Boys' Swim

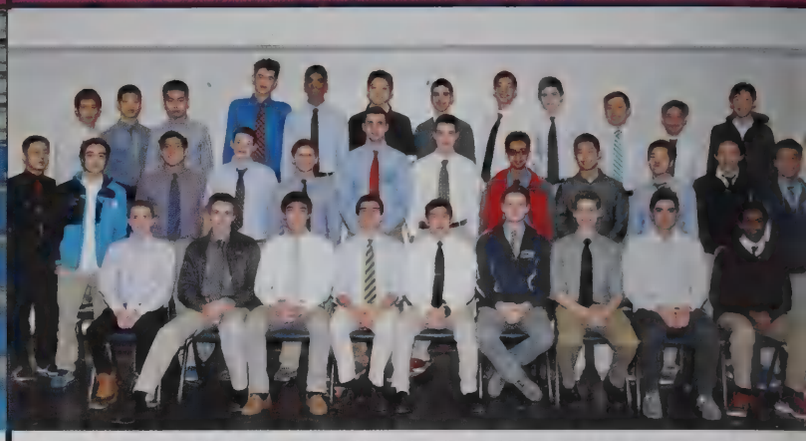

Back: Kevin Zhou, I-En Huang, James Xu, Luke Zhang, Suhas Suddala, Chris Jun, Matan Gans, Ryan Wu, Alexander Mingolla, Leo Zhu, Alexander Teng; Middle: Evan Fang, Eric Jensen, Samuel Wong, Dvir Blander, Matthew Swanson, Christopher Morse, Gregory Conrad, Vedant Misra, Matthew Zhang, Daniel Ko, Allen Jin, Anthony Wong; Front: Christian Herlihy, Nicolaas Kaashoek, Brian Afshartous, Kenneth Lamm, Jack Yang, Bryce Bowie, Mathew Benson, Emile Robert, Bharat Srirangam

SEASON RECORD 8-2 League Finish 1st

St. John's Prep	71-94	Somerville	89-73
Lincoln-Sudbury	89-82	Burlington	85-75
Melrose	93-69	Winchester	92-75
Belmont	92-73	Andover	76-92
Chelmsford	89-86	Reading	90.5-77.5

Girls' Swim

Back: Mckenzie Thomas, Sydney Kavanaugh, Harnaz Sidhu, Rachel Harvey, Dorothy Zhao, Miriam Landis, Stephanie Siracuse, Catherine Bruce, Aditi Kaveti, Elizabeth Hubbard, Raissa Li, Lily Mcguire-Eggleston, Julia Schwartz, Rachel Song, Maddie Vincent 2nd row: , Genna Kim, Anna Benson, Jessica Reamer, Madelyn Andersen, Adi Geva, Cassidy Brand, Alexis Bain, Hannah Crook, Elizabeth Nies Greeley, Caitlyn Hayden, Jayme Banks 3rd row: Carol Zhu, Camilla Harris, Stephanie Zhou, Lindsey Forg, Lien Huang, Cara Hughes, Thalia Bowie, Kenzie Martin, Angela Gong, Taryn Waite, Front: Madison Levine, Shreeya Chandra, Iman Al-Bader, Mandy Quan, Nicolette Ganiatsos, Aleesha Ye, Michelle Tessy, Tess Medlock

Varsity Volleyball

Back: Coach Anne Chatfield, Lasya Rajan, Ruth Ada, Vanessa Zhang, Gabby Goddard, Micaela Goldstein, Victoria Caruso, Andra Doan; Front: Carolyn Coste, Sam Kakullavarapu, Maggie Oram, Alison Costello, Natalie Tabak

SEASON RECORD 2-18

Wakefield	W	Arlington	L	Arlington	L
Wilmington	W	Woburn	L	Woburn	L
Lincoln-Sudbury	L	Stoneham	L	Lincoln-Sudbury	L
Melrose	L	Watertown	L	Concord Carlisle	L
Reading	L	Burlington	L		
Winchester	L	Reading	L		
Arlington Cath.	L	Winchester	L		
Belmont	L	Belmont	L		

Freshmen Volleyball

Back: Jessica Chase, Anne Grace Miniutti, Sylvie Raymond, Isabelle McRedmond, Olivia Stewart, Katherine Bruno, Abigail Fanucci, Coach Legge; Front: Emilia Sjodin, Jasmine Meltzer, Anju Minemoto, Lane Malafeew, Madeleine Leake, Jessie Lo, Anna Clough

SEASON RECORD 11-7

Scores not received

Wrestling

Back: Coach Ben Davis, Coach Mike Huoppi, John Pierro, Alvaro Mendoza, Stephen Willis, Minyung Suh, Jaytoine Sainterling, Joseph Williams, Luke Eriksson, Harrison Cao, Michael White, Coach Scott Heinze, Rowan Lavelle; Middle: Charlotte Seux, manager, Jonathan Stix, Daniel Rim, Lucas Aguirre, Benjamin Quint, Matthew Romagna, Ethan Fong, Caleb Ng, John Marcin; Front: Andres Benites

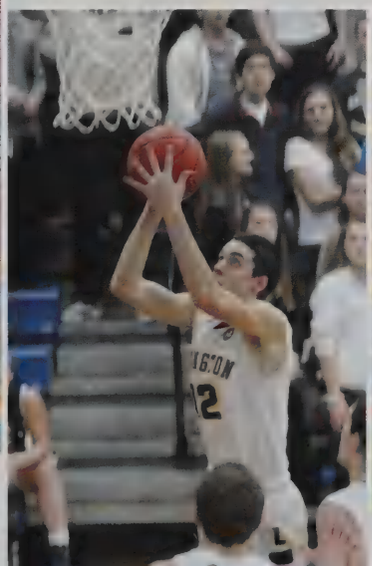

A

Abbas, Eyad 30, 98
Abbate, Natalia 118
Abe, Grace 118, 201, 204
Abe, Karuna 64
Abe, Katherine 64, 194, 204
Abedi, Kimia 108, 184, 190, 194
Ablimit, Murat 108, 185
Abrams, Samuel 98, 198
Abramson, Karl 118, 183
Abrego, Jacqueline 49, 64
Accessibility, Tech 46
Ada, Ruth 98, 146, 186
Adamjee, Zaeem 64, 184
Adamjee, Zahra 98, 184, 192
Adams, Brady 118
Adams, Douglas 87
Adams, Morticia 72
Ades, Max 98
Ades, Reina 118, 185
Adley, Dennahe 108
Adley, Rykelle 64
Adu, Nana 11, 108
Afshartous, Brian 64, 186
Agarwal, Aditi 108, 206
Age, Absolutism 50
Age, An 50
Age, Reason 50
Age, Revolution 50
Ages, European 51
Agne, Amy 108, 184
Aguiar, Katrina 118, 189
Aguilar, Renata 98, 181
Aguirre, Anthony 64, 181, 184
Aguirre, Lucas 108, 185, 187
Ahmed, Tazwar 108
Ahmed, Zahin 64, 200, 204
Ahuja, Rahul 64
Akhian, Hovig 64
Akmal, Rida 118
Akoad, Jumana 64, 188, 193, 199, 200, 206
Akram, Kyre 64
Alam, Shahrouz 64
Alaoeasheg, Maya 108
Al-Bader, Captains 156
Al-Bader, Iman 64, 156, 186
Albert, Lindsay 108
Albino, Anthony 25, 118, 183
Albino, Christopher 64, 81
Alcock, Leo 117
Aldairy, Laurine 118, 194
Alemayehu, Eden 118, 119
Alessandro, Stephen 108
Alex, Karen 118
Alfred, Indira 151
Ali Hassan, Adriana 118
All, It's 40
Allaparthi, Saisnigdha 108, 192, 198
Allen, Madelyn 64, 182, 184, 189
All Together, Putting 59
Almeida, Janet 129
Aloi, Valerie 129
Alpert, Anthony 118
Altschuler, Samantha 118
Alvarez Martinez, Valentina 108
Alvarez Martinez, Valentina 110
Alvernaz, Luis 108, 197
America, Contemporary 50
Amirault, David 64, 198
Amirault, Douglas 108
Amsler, Jack 108, 180
Anand, Kripa 118
Anderberg, Mira 6, 10, 11, 108, 140
Andersen, Madelyn 22, 108, 128, 184, 186
Andersen, Rebecca 64, 182, 196, 200, 201, 204
Anderson, Kelly 129
Anderson, Nicholas 64
Anderson, Rasheed 108
Anderson, Rebecca 21
Anderson, Roshene 98, 181
Anderson, Sarah 129
Angelou, Maya 86
Antonevich, Allison 98, 182
Antony, Diya 108, 190
Antreasian, Adrenna 129
Aquilina-Piscitello, Alexandra 98, 182
Arakelian, Shant 98
Aramati, Justin 205
Arbesfeld, Jeremy 98
Arena, David 118, 202
Arizona, AHJ 215
Arliss, Abigail 118, 186
Armstrong, Anna 98, 189, 201
Armstrong, Robin 98
Arnold, Dylan 22, 108, 164, 165
Arnold, Justin 64
Arnow, Thomas 65
Aronson, Ethan 108
Arrigo, Heather 129
Arshad, Luca 118
Arslanian, Lily 16, 98
Artus, Natalia 126, 181
Asfarstus, Brian 175
Asia, South 50
Aspinall, Michael 98
Astorga-licardie, Rodrigo 98
Astorga-Licardie, Rodrigo 34
Atiyyat, Omer 97, 108
Atmosphere, Social 138
Atnoor, Soumya 118
Atwood, Emma 65, 73, 87
Auger, Corinne 26, 65
Authority, Executing 17
Avery, Brigid 65, 167, 182, 184
Award, Inspire 41
Ayala, Joanly 65, 88, 181
Aydemir, Ali 118
Aydemir, Yasmin 65, 188
Azaroff, Isabella 108

B

Babson, Margaret 118
Babu, Elna 98
Bachman, Jonathan 118, 162, 183, 184
Bachman, Louisa 98, 153, 163, 182, 184
Bacon, Margaret 108
Baek, Minki 108, 194
Baga, Nick 177
Baik, Jinwoo 118, 192, 198
Bain, Alexis 108, 186
Balachundhar, Nirmal 53, 98
Balagurusamy, Kaushal 53, 98
Baliga, Zubin 108
Ballinger, Alec 108, 181, 184
Ballinger, Ian 65, 78, 138, 181, 184
Banard, Coach Chris 180
Bank, Marie 98, 190
Banks, Alex 52, 108
Banks, Jayme 98, 184, 186
Barbesino, Beatrice 118, 184, 186
Barbesino, Nicola 98, 185
Barbieri, Kyle 65
Barkley, Charles 90
Baron, William 118
Barrett, Alexandra 108, 184, 185
Barrett, Eliza 185
Barrett, Erin 129
Barrett-Tzannes, Maya 25, 108, 182, 184
Barry, Thomas 98
Barthelemy, Cyann 65
Bartlett, Vanessa 118, 184, 186
Bartsch, Anastasia 108, 182, 184
Bascomb, Neal 83
Bastin, Tina 108, 190, 199
Basu, Surita 118
Batista-Vieira, Gabriela 118, 181
Battista, Michael 98
Bazos, Olivia 118
Beaudette, Michelle 108, 182, 184
Beaulieu, Emily 65, 182
Beauregard, Jacob 129
Beinbrech, Carlos 118
Beinbrech, Mauro 65, 182
Belgaonkar, Sahil 98, 190
Belichek, Bill 90
Bell, Terri 129
Bellie, Darsan 199, 215
Belmonte, Kaleigh 98

ACS

Front: David Sun, Katherine Hui, Dahyun Lee, Dabin Kang, Hana Kim, Michelle Lim, David Lin
Back: Yoonah Choi, Sarah Oh

Amnesty Club

Front: Harrison Goodreau, Benjamin Bernier, Jazmine Numan, Valerie Hsieh, Ivy Gao, Rowan Wheeler, Rina Lu

Art Club

Front: Gregory Murphy, Kelly Duan, Claire Mcelwee, Amy Hu, Justin Malek, Julianna Winters
Back: Tze-Min Lin, Yasmin Aydemir, Sarah Dickenson, Yitao Wang, Krithika Bhandary

Asian Student Union

Front: Maya Delity, Preeti Shastri, Cynthia Chen, Abbie Zhu, Ada Zhu, Qinyu Zhang, Yilin Lu ; Middle: Jumana Akoad, Vyoma Sahani, Michelle Gung, Bonnie Nguyen, Maggie Zhang, Audrey Zhu, Kaixi Zhang, Tianxi Meng, Yu Wang, ; Back: Michael Yang, John Guo, Andrew Wang, Solomon Wang, Michelle Lim, Yukako Honda

Belson, Dawn 129
Belyea, Amalia 98, 182
Ben Dohan, Folio 58
Benghiat, Elias 118
Benghiat, Isaac 65
Benites, Andres 65, 97, 172, 187
Benites, Nina 98, 170, 184, 189
Benjamin, Emily 65, 181
Benskin, Ja'Von 74, 97, 161, 180
Benson, Anna 56, 118, 186
Benson, Mathew 14, 15, 66, 174, 186, 193, 197, 200, 204
Berger, Christina 98, 182, 184
Bergh, Jasper 98, 100
Berle, Milton 84
Berlin, Audrey 117
Berlin, Joshua 97
Berliner, James 118, 190
Berliner, Julian 35, 98
Berman, Caroline 98
Berman, Emily 16, 52, 53, 108
Berman, Emma 66, 182, 189
Bermudez, William 98
Bernard, Jarderle 182
Bernard, Jr., Jarderle 66
Bernhard, Isabel 66, 73
Bernier, Benjamin 66, 188
Bernier, Jeremy 108, 141
Bernstein, Sarah 66, 196
Berry, Wendell 90
Bertic-Cohen, Julien 108, 189
Betany, AHJ 215
Bhandary, Krithika 66, 188
Bhangle, Devanshi 118, 196, 199
Bheemarasetty, Praneetha 98, 104, 201
Bhupatiraju, Vivek 108, 205
Bianchi, Anthony 149, 182
Bianchi, Zofia 98, 181
Bianci, Anthony 127
Bilge, Devin 98
Birnberg, Adam 66
Birnberg, Charles 118, 183
Bit, Bit 175
Bitman, David 66
Bitsko, Evan 108
Blackett, Caroline 1, 22, 66, 205
Blacklight, 39
Blanchard, Ryan 108, 149
Blander, Dvir 98, 186
Blatt, Talia 19, 118, 181, 195, 199
Blau, Mark 98
Blumberg, William 14, 15, 98, 193
Bobby, Ricky 72
Bobu, Matthew 108
Bodemer, Constance 66
Bodemer, Jillian 118
Bodrog, Patrick 46, 118
Boeglin, Coach Jarrett 180
Bogorad, Laura 18, 19, 118, 191, 206
Boker, Hadar 108
Bollag-Miller, Bradley 23, 66, 181
Bollag-Miller, Mikaela 67, 153, 182
Boni, Maia 99
Bonmassar, Philip 108
Borden, James 129
Born, Hanna 67
Born, Heather 118, 185
Boruta, Jonah 118
Boston, UMass 130
Bostwick Pope, Lorna 99
Botman, Anya 67
Boudett, Dorothy 99, 185
Boudett, Eliza 99
Boudreau, Hunter 117
Bouse, Jacqueline 35, 67, 198
Boutiba, Daniah 67
Boutwell, Daleia 67, 158, 180
Bove, Lilly 118
Bove, Michael 99, 185
Bowerman, Bill 90
Bowie, Bryce 67, 186
Bowie, Thalia 99, 186
Boyalakuntla, Pranavi 108, 189, 192
Boyer, John 67, 197
Boyer, Nina 34, 108
Bradbury, Ray 83
Bradford, Veronica 67, 181
Brais, Tomo 108
Brand, Cassidy 108, 157, 186
Brandes, Emily 99, 184
Brandon, Rosie 108, 185
Brandon, Trevor 107
Brasco, Wayne 118, 183
Brattain, Mika 55, 67
Brennan, Felice 118, 181, 182
Breunig, Ella 108, 192
Breunig, Virginia 67, 182, 184
Briggs, Carly 118, 152, 153, 182, 184
Briggs, Thomas 99, 183
Brisbon, Jiana 67
Brock, Annika 67
Brock, Eric 108, 183
Brody, Stephanie 99, 199, 206
Bromley, Dennis 67, 149, 182
Brooks, Herb 72
Brooks, Melissa 129
Brooks, Sade 108
Brosnan, Chloe 67
Brown, Douglas 108
Brown, Gabriel 99, 184
Brown, Jonathan 67, 190, 203
Browning, Robert 85
Bruce, Catherine 118, 163, 186, 192
Bruce, James 99, 190
Bruce, Phoebe 108
Bruce, Sinan 127
Bruno, John 129
Bruno, Katherine 118, 187, 191
Bryant, Olivia 67, 97, 167, 184
Bryant, Ronan 118, 183
Buchanan, Ava 118, 185
Buchatskiy, Catarina 118, 186
Buchta, Emma 99, 182
Bujwid, Maria 67, 184
Bujwid, Martha 118, 184
Bukowski, Charles 75
Bulavsky, Alan 108
Bulovic, Ian 118
Bulovic, Katarina 99, 201
Burke, Ashley 118, 184
Burke, Caitlyn 66, 67, 74
Burke, Jawaun 67
Burkholder, Lucas 118
Burnham, Benjamin 118, 183
Burns, Kristi 129
Bursal, Lara 108, 192, 198
Burstein, Alan 68, 192
Burton, Tim 93
Burwell, Christian 118
Buschini, Meghan 108, 205
Butler, James 97, 177
Butler, Luke 118, 183
By, Photo 215
Byrd, Marcus 99
Byrd, Olivia 108, 190
Byron, Laura 129

C

Cacciatore, Colette 68
Cafferty, TJ 107, 180
Cagliero, Erica 21, 68, 201
Caira, Sophia 108, 182, 184
Caliri, Alexander 108, 185
Cameron, Hilary 108
Camilo, Samantha 99, 181, 204
Campbell, Benjamin 117
Campbell, Courtney 118
Campbell, Joseph 89
Campbell, Sophia 68, 87, 182, 184, 203
Campos, Matthew 99, 194, 196, 199, 205
Cannon, Chelsea 108, 193, 205
Canon EOS, The 215
Canton, Abigail 108
Cantwell, Brendan 118
Cantwell, Colin 99, 196, 200, 201
Cao, Harrison 109, 187
Cao, Rona 118, 195
Carabillo, Cecilia 109
Caracino, Nicolas 109
Carlin, George 71
Carlson, Amanda 129
Carlson, Charles 68
Carlson, Clayton 30, 68
Carmona, Adalgisa 129
Carney-Quander, Triston 127, 183
Carpe, Peter 68
Carroll, Lewis 68, 78, 86

Anchal Club

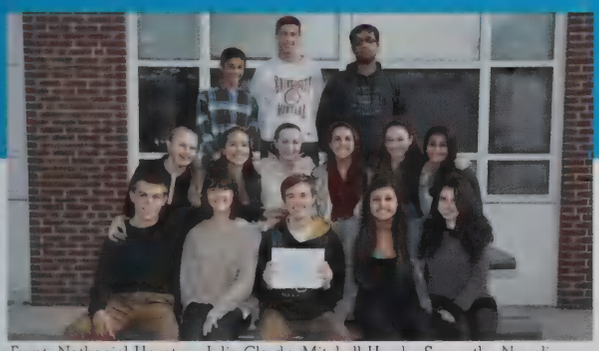

Front: Nathaniel Houston, Julia Clardy, Mitchell Heyda, Samantha Napoli, Maya Delity
Middle: Patience Gubisch, Rebecca Johnson, Anna Armstrong, Nina Benites, Sophia Ryterband, Ashwini Sarathy
Back: Vincent Houh, Andrew Spiers, Sujay Utkarsh

Anime Club

Front: Pranavi Boyalakuntla, Julien Bertic-Cohen, Winna Xia, Diane Yu, Chen Huang, Kelly Duan, William Osher ; Middle: Aditya Thatai, Edgar Fu, Nicholas Jameyson, Katrina Aguiar, Cathy Shi, Albany Nasr, Kenyu Tatsuta, Patrick Nie; Back: Christopher Morii-Sciolla, Daniel Pinkus, Seth Gillett, Jeffrey Chang, Robert Chen, Kevin Zhou, Thomas Hwang, Jeffrey Gu

Asiart

Front: Sarah Oh, Yoonah Choi, Beverly Liu, Jessica Wang
Middle: Genna Kim, Tess Medlock, Isadore Leginsky
Back: Grace Wu, Cindy Zhang, Joy Shen

Best Buddies

Front: Madelyn Allen, Allison Schruender, Richard Mcnamara
Back:Grace Leightheiser, Paige Lawler, Nicholas Tzannes, Emma Berman

Carroll, Melissa 129
Carruthers, Ryan 109, 160, 180
Carruthers, Tyler 99, 161, 180
Caruso, Victoria 99, 146, 186
Carver, Elias 28, 99
Case, Elizabeth 68, 92
Case, Laura 68, 70, 87, 196, 201
Casey, Carin 129
Casey, Julia 109
Casey, Ryan 129
Casey-fleener, Jane 99
Catalano, Matthew 109
Cataldo, Magdalena 118, 126
Cavallo, Alexis 118, 184
Cavello, Alexis 182
Cedrone, Justin 68
Centrella, Christopher 99
Centrella, Nicholas 118, 122
Cera, Michael 78
Cervone, Ryan 109
Chai, Cary 24, 68, 184, 195
Chair Rob, Climate 17
Chamberlain, Katherine 109, 202
Champion, Defending 167
Champions, Middlesex 174
Championship, Massacusetts 41
Championships, League 40
Chan, Clive 68, 97, 192, 198, 200, 205
Chan, Ethan 118
Chan, Laurie 119, 182, 204
Chan, Steven 68
Chan, Zachary 99, 185
Chandar, Vrinda 119, 184
Chandra, Shiv 119, 195, 206
Chandra, Shreeya 68, 94, 156, 186
Chandrashekar, Prajwal 68, 190
Chang, Adel 117
Chang, Erin 109, 157
Chang, Jeffrey 119, 189, 191, 195, 205
Chang, Monica 5, 68, 77
Chang, Yuhi 99
Chanthanaluck, Pat 109, 191
Chapman, Rebecca 129
Chaput, Allison 119, 193
Chaput, Benjamin 6, 109
Chaput, Katrina 14, 23, 62, 68, 74, 193
Charbit, Reign 109, 185
Chase, Courtney 68
Chase, Jessica 119, 187
Chau, Meng 119
Chau, Xuan 68
Chaudhry, Akshita 126, 127, 215
Check, Mic 47
Chen, Ashley 109, 198
Chen, Clifford 68
Chen, Cynthia 109, 188, 193, 205
Chen, Edith 119, 181, 191, 201
Chen, Emily 37, 119, 184, 191, 196
Chen, Jennifer 129
Chen, Kevin 119, 185
Chen, Robert 119, 189, 195, 205
Chen, Thomas 99, 198
Chen, Tzu-shiuan 119
Chen, Valerie 99
Cheng, Abigail 22, 109, 184
Cheng, Catherine 109, 200
Cheng, Julian 109, 176
Cherenson, Daniel 99
Chheng, Tyler 109
Chi, Albert 119
Chi, Annie 99
Chiang, Emelyn 12, 13, 69, 136, 137, 182, 184
Chiang, Julia 109
Chiang, Simon 109, 193, 199
Childs, Daniel 99, 204
Chin, Jason 109
Chin, Lindsey 99
Chin, Luciana 99, 184
Chin, Thomas 27, 99, 104, 169, 184
Chin, Zoe 119
Chin-sam, Johnathan 109
Chin-sam, Kevin 119
Chin-Sam, Tyanna 69
Chipashvili, Andrew 99, 185
Chit, Sa pyae 69
Chiu, Jason 99
Chiu, Kristin 109
Chiu, Yihan 69
Cho, Cyruss 119, 183
Cho, Elizabeth 119
Cho, Hangjun 119, 194
Cho, Minseong 69
Cho, Minwoo 119, 199
Choi, Benjamin 109, 192
Choi, Caroline 119
Choi, Eunice 99
Choi, Janice 119
Choi, Jeana 99, 198, 199, 201
Choi, Jeonghoon 109, 191, 199
Choi, Jeongwon 99, 199
Choi, Jung Hyun 99
Choi, Justin 109, 202
Choi, Karis 109, 199, 215
Choi, Yoonah 99, 188, 189, 195, 199, 201, 206
Choi, Yoonji 69
Chong, Michelle 69
Chong, Sophie 109, 182, 184, 198
Chorus, Womens 33
Chow, Shanna 99, 201
Chow, Sofya 99
Christ, Alexa 119, 191, 200
Christ, Aubrie 99
Christian, Jade 69
Christiansen, Samuel 109
Christoforo, Tyler 99, 196, 198
Chua, Cassandra 69, 73
Chuang, Samantha 69, 204
Chung, April 109
Chung, Jaeho 119
Chuo, Jessica 109, 204
City, Kansas 215
Civil War, New 50
Clardy, Julia 119, 184, 186, 189, 195
Clark, Ainsley 119, 184
Clifford, Justin 70, 199
Closely, Listening 17
Closs, Cameron 109, 115, 160, 180
Clough, Anna 119, 187
Clough, Anthony 109, 180, 185
Clouseau, Jacques 81
Club, Middle 43
Club, Russian 206
Club, SADD 205
Club, SAFER 204
Club, SPCA 206
Club, Spikeball 204
Club, Think 204
Club, UNICEF 206
Club, Urban 203
Coburn, Brian 6, 109, 203
Cockade, Green 42
Coe, Shelby 119, 195
Cohen, Alexander 119
Cohen, Bailey 70
Cohen, Gil 109
Cohen, Jennifer 129
Cohen, Leonard 88
Coldplay, Any 138
Cold War, War 50
Cole, Matthew 109, 190, 192
Cole, Samuel 109, 194
Colin Cantwell, Sports 58
Collazzo, Justine 99
Collis, Mya 99
Colorful Farewell 220
Comes, Good 24
Committee's, The 17
Competitors, Leaving 139
Confident, Feeling 52
Conlon, Carrie 129
Conners, Caitlin 119
Conners, Megan 109, 182, 184
Connolly, Nicholas 109
Connor, Acadia 99
Connor, Charlotte 70
Conrad, Gregory 119, 186
Conrad, Ian 119, 181, 184
Conrad, William 70, 87
Cook, Elizabeth 129
Cooke, Ryan 70, 164, 183
Coonen, Isa 127
Cooper, Jonathan 99, 205
Copeland-clarke, Liam 109
Corbett, Ian 99, 185
Corcoran, Once 153
Corcoran, Sydney 99, 152, 153, 182, 203
Cordero, Wendy 129
Costache, Irina 10, 11, 109

Bhangra Club

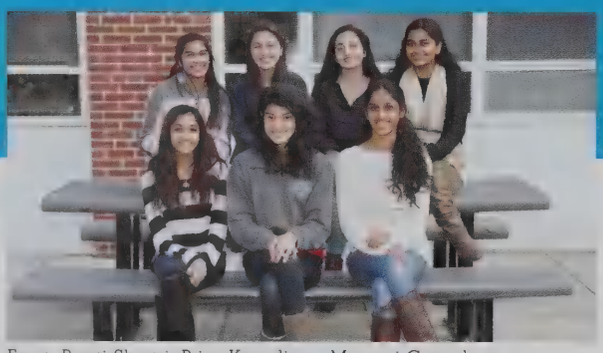

Front: Preeti Shastri, Priya Koundinya, Manasvi Gunnala
Back: Tina Bastin, Kimia Abedi, Amina Khan, Diya Antony

Car Club

Front: Christopher Lee, James Berliner, Nicolas Garcia, Sahil Belgaonkar, Nathaniel Wisdom
Back: Nikolas Pawelka, Alexander Wang, Hae-Seung Robinson, Alexandre Feyfant, Patrick Cummings, James Bruce

Cradles to Crayons

Front: Joshua Varghese, Kaija Gisolfi-Mccready, Seo Hyun Yoo, Reethy Sundar, Sanjna Das ; Middle: Lovisa Fjaellskog, Surya Purohit, Khushi Soni, Marie Bank, Cassidy Teng, Karisma Pathak ; Back: Roma Pathak, Olivia Byrd, Matthew Cole, Jennifer Lewitzky, Mathew Varghese

Cricket Club

Front: Arjun Singh, Georgia Rabin, Rebecca Xu, Abraham Laxague, Lilly Ryll
Middle: Nishant Juneja, Raghav Gupta, Johann D'Souza, Samuel Wong, Arul Prasad
Back: Solomon Wang, Prajwal Chandrashekar, Juho Lee, Benjamin Dohan, Jonathan Brown, Nicholas Silver

Coste, Carolyn 22, 70, 186
Costello, Alison 70, 147, 186
Cotran, Oliver 109, 203
Counsell, Elise 99, 143, 170, 184, 185
Country Team, Boys' 139
Courduvelis, Ava 119, 186
Courtemanche, Katharine 70, 87
Couture, Marlene 129
Cox, Alexandra 70, 184
Coyle, Michelle 129
Crampton, Samuel 119, 183
Crandall-oral, Lily 109, 193, 205
Craver, Anna 119, 184, 192
Crawford, Demiah 109
Crew, Tech 204
Crockton, Marnier 99
Croke, Andrew 119
Cromack, Steven 129
Cronin, Kase 119, 183
Crook, Hannah 99, 186
Crooke, Daniel 109, 184
Crooke, Hannah 46
Crooke, Kathryn 109
Crowe, Jacalyn 129
Crowley, Emma 99, 182, 203
Cser, Adam 119
Cube, Rubik's 20
Cui, Allen 109, 185, 215
Culman, Theodore 99
Cumberbatch, Mekhi 66, 70, 81, 148, 149, 182
Cumberbatch, Tariq 99
Cummings, Patrick 99, 190
Cup, Paideia 140
Current, Benjamin 109
Cutler, Hannah 70, 182
Cyr, Cameron 99, 184, 185

D

Daciuk, Morgan 99, 100, 198
Daglio Fine, Nicolas 119
D'Agostino, Michael 109
Daley, Katherine 71
Daniel, Jason 46, 71, 194
Dankese, Leandena 98, 99, 202
Dardati, Marina 71
Dare, Jonathan 71, 154, 155
Darer, Sarah 99
Darling, James 127
Darling, Kari 129
Darling, Tammy 129
Darvari, Mazdak 119, 183
Das, Sanjna 33, 109, 190, 200
Dasilva, Isaiah 97
DaSilva, Isaiah 182
Dave, Soham 52, 119
Davidson, Alice 119, 206
Davidson, Owen 71
Davis, Cameron 99
Davis, Coach Ben 187
Davis, Isaac 99
Davis, Luke 119
Davy, Ryan 109
Dawkins, Richard 76
Dawson, Jack 68
Day, Jane 129
De Amorrortu, Candela 119, 184, 186
DeAngelis, Anthony 100, 183
Decoste, Natalie 100
Defay, Ben 8, 52, 119, 198
DeFay, Ben 53
DeFay, Jack 53
Defay, John 52, 109, 197, 198
De Haro, Ines 57, 71
Deligiannidis, Efthimis 119, 183
Delity, Maya 100, 188, 189, 193
Delnero, Zachary 129
Deloney, Mikayla 71, 184
Demirkapi, Bill 119
Deng, Kevin 100
Denham, Joseph 119, 202
Dennehy, Diane 129
Dennehy-Schreiber, Jacob 71
Denton, Margaret 100
Depression World, The 50
Derstepanian, Tadeh 100, 194, 196, 198, 202
Deschler, William 100, 185
Deschner, Caitlin 100, 192, 200
De Silva, Venuri 109
Devadas, Lalita 71
Devine, Emily 100, 182, 184
DeVine, Emily 152, 153
Dey, Priyana 109
Diamant, Ido 110, 204
Diamond, Jacob 110
Diamond, Samuel 119
Dicerbo, Lucas 119, 181
Dickenson, Sarah 13, 119, 188
Dickenson, William 97, 202
Dickson, Ava 110
DiMasi, Jason 100, 192, 196, 198
Dimmock, Jillian 119, 186
Dina, Madison 119
Dinesen, Isak 90
Dinnar, Gil 100
Dinnar, Ido 119
Dion, Connor 22, 110
Dipietro, Ryan 71
Dipietro, Sean 100, 206
Disalvatore, Kerri 59, 110
Disguisey, Pistachio 95
Dixon, Madalin 110
Do, Hyunwoo 110
Doan, Andra 100, 147, 186
Dobbins, Katie 129
Dobbs, Justin 71
Dohan, Benjamin 71, 73, 184, 190, 194, 202
Doherty, Grace 100
Doherty, Michael 130
Domings, Richard 100, 182
Donaghy, Abigail 119, 185
Donaher, Mr. 20
Doney, Bliss 110
Doney, Kyle 25, 71, 196, 197
Dong, Julian 100
Donigan, Emma 110
Donnellan, Susan 130
Donovan, Amy 71
Dorbala, Rishi 110
Douglass, Scott 71, 154, 155, 183
Dream, American 49
Drew, Nancy 114
Driscoll, Aleksandra 110
D'Souza, Johann 13, 70, 190, 202
Duan, Kelly 100, 188, 189
Dube, Nicholas 119, 181
Dubose, Damon 57, 110, 180
Dudek, Joseph 119, 183
Dugan, Mary 100, 184, 185
Dulipsingh, Arjun 127
Duncan, Donovan 117
Dunphy, Phil 81
Duo, Dynamic 25
Dupupet, Audrey 71, 202
Durant, Kevin 64
Durocher, Rachel 130
Dury, Marshall 130
Duties, Delegating 17
Dwyer, Aidan 100
Dye, Rachel 119
Dziadzio, Edward 120, 183
Dziadzio, Savannah 71, 185, 209

E

Eaglesham, Eric 110
Eastridge, Cooper 110, 164, 165
Easy, It 40
Eaton, Michelle 130
Eayrs, Emily 120, 204

Chinese Calligraphy

Front: Edith Chen, Tianxi Meng, Kaixi Zhang, Yu Wang, Xinran Xie, Xiaoyu Zhang, Irene Ouyang; Middle: Mckenzie Thomas, Hannah Ryu, Hannah Lin, Yuetian Zhang, Qinyu Zhang, Yilin Lu, Yuqian Zeng, Jiayi Ma, Zhaoyuan Li; Back: Xiaopeng Huang, Frank Wang, Xiaoyu Kang, Yuzhe Lin, Zhengyi Liu, Zhi Quan Jiang, Tommy Li

Cooking Club

Front: Rohan Zeng, Jake Jesurum, Mckenzie Thomas, Evan Ziegler, Misa Sadin ; Middle: Caroline Mcadam, Rachel Kuznetsov, Emily Chen, Rachel Kuznetsov, Carmel Schneur, Brennan Fiske; Back: Sebastian Garcia-lavin, Laura Bogorad, Alexa Christ, Danielle Efrat, Sarah Wille, Katherine Bruno, Melanie Lesure

Debate Club

Front: Ruth Zheng, Winna Xia, Kevin Zhou, Chan Seo Lee, Ryan Lee
Back: Jeffrey Chang, Bill Wu, Pranav George, Max Mchugh

Digital Imaging and Design Club

Front: Yuzhe Lin, Yu Wang, Xiaoyu Zhang, Jiayi Ma, Zhaoyuan Li, Jeonghoon Choi
Back: Xiaoyu Kang, Zhengyi Liu, Yilin Lu, Xinran Xie, Pat Chanthanaluck, Jeffrey Xu, Vedant Misra, Alexander Wu

Ebihara, Kazu 71, 148, 149, 160, 180, 182
Edmonds, Hannah 71, 142
Edson, Alea 120
Edson, Timothy 100, 197
Edwards, Brianna 120
Edwards, Zoey 120
Efrat, Danielle 120, 191
Egbert, Michael 130
Eichenberg, Madeleine 110
Eidson, Carter 110, 185
Ekrem, Peter 100
Elba, Irdris 67
Elbert, Andrew 120, 183
Eliason, Barbara 130
Eliot, George 79
El-kattan, Yasmine 110
Ellison, Ralph 87
Ellmore, Madeline 120, 181, 204
Empire, Byzantium 50
Empires, Islamic 51
Eric, As 55
Eriksson, Luke 120, 187, 201
Erler, Andrew 110
Ernst, Paul 100
Eskew, Nicole 110
Espino, Eric 120
Espino, Sara 99, 100, 192
Este-Mcdonald, Isabella 100, 101, 182, 184
Estey, George 22, 71
Etingof, Miriam 72, 78, 128, 203
Ettlinger, Matilda 100
Ettlinger, Tilly 59
Everett, Taj 100
Everin, Kelly 110, 137, 182, 184
Expansion Gilded, Reconstruction 50
Exploration, Empire 50
Eyes, Through 50

F

Fabbo, Benjamin 117
Fabricant, Sage 120
Fager, Brian 72, 183
Fair, Science 52
Fan, Jason 110, 202
Fang, Evan 110, 186
Fanucci, Abigail 120, 184, 187
Fanucci, Benjamin 72, 88, 184, 185, 209
Farber-mazor, Rina 130
Farino, Brandon 110
Farr, Kavi 110, 115, 202
Farris, Jessica 100
Feel, How 177
Feeley, Miles 110
Feeney, James 120, 202
Feherty, David 93
Fein-Cole, Maya 100, 143, 159, 180, 185
Feirstein, Bruce 76
Feldman, Joshua 110
Feldman, Sean 110
Fernandes, Jermaine 110, 180
Fernandes, Joey 120, 183
Ferrell, Will 72
Fey, Tina 70
Feyfant, Alexandre 100, 190
Fieleke, Leina 100
Filippi, Siena 72
FINAL CLUBS 204, 205, 206, 207
Finkelstein, Noah 100
Finucane, Garrett 41, 100
Fiore, Annie 109, 110, 184, 193
Fiore, Catherine 100, 184, 185
Fisher, Jonah 72, 88
Fisher, Stella 120
Fiske, Brennan 120, 191
Fitzgerald, Liam 12, 72, 203, 204
Fjaellskog, Lovisa 72, 190, 197
Fjaellskog, Tora 120, 184, 197
Flaherty, Christian 47, 120
Fleming, Jessica 72
Fleming, Josiah 110, 182
Fleming, Timothy 107, 182
Flight, Pad's 47
Floerke, Heidemarie 130
Flynn, Patrick 130
Foelix, Toby 72, 184
Foley, Alison 72
Foley, Elizabeth 100
Foley, Janet 130
Foley, Jennifer 110
Foley, Jessica 72, 170, 184, 185
Fonarev, Vichka 41, 110
Fonfield, Jaida 100
Fong, Ethan 100, 172, 187
Footprints, Your 50
Forg, Lindsey 100, 128, 186, 196, 204
Forrelli, Brooke 130
Fortier, Luke 110
Fouhy, Julie 130
Foutter, Matthew 100, 180
Fowler, Rickie 154
Fowlkes, Anthony 100
Fowlkes, Austin 49, 100
Fox, Brianna 72, 97
Fox, Izzy 110, 193
Franca Silva, Joao 120
Franciskovich, Carter 120, 184
Frank, Anne 84
Frank, Michael 72, 193, 197
Frank, Rachel 210
Franklin, Benjamin 85
Franks, Alexandra 35, 72
Franks, Victoria 72, 81
Fraser, Joseph 100, 201
Fraser, Nicholas 67
Fray-witzer, Maya 110
Frelick, Nico 100, 164
Frelick, Sal 110, 148, 182
French, Meredith 100, 156
Friday, Every 160
Fries, Madison 120
Frost, Trevor 9
Frothingham, Li Fen 120, 124, 126
Frothingham, LiFen 215
Fryou, Noah 120, 195
Fu, Edgar 100, 189
Fucci, Matthew 120, 183
Fusco, Nick 66, 72, 164, 183
FUTURE, BETTER 16

G

Gabby, Sofia 100
GADGETS, CLASSROOM 46
Gaebler, Claudia 110, 181, 204
Gaiman, Neil 76
Gaines, Susannah 110, 180, 185
Gallant, Kelley 130
Gallant, Shawn 100
Galvan murillo, Alfredo 72
Galvan Murillo, Maria Jose 120
Gambone, Hayley 17, 72, 182, 184
Game, The 43
Gaming, Tabletop 205
Gamota, Alexander 100
Gandham, Pranav 72, 184, 199
Ganiatsos, Nicolette 72, 156, 186
Ganioglu, Batu 110
Gannon, Cole 110
Gans, Matan 110, 175, 186, 194
Gao, Ann 110
Gao, Bill 110
Gao, Ivy 100, 188, 194, 202
Gao, John 120, 195
Gao, Sophomores 139
Gao, Tina 25, 100, 194
Gao, William 73, 88, 110, 181, 184, 193
Gappelberg, Eli 120, 181, 184
Garay, Jeffrey 100, 182
Garberg, Noah 18, 19, 100
Garbis, Shira 110, 185
Garcia, Nicolas 100, 190
Garcia-lavin, Sebastian 120, 191, 206
Garcia-Mariscal, Nerea 120, 194
Gardner, Kira 110, 184, 193

DIY Club

Front: Prachi Srivastava, Lilian Harrington, Matthew Cole, Gillian Seed, Kara Xie, Tamara Puskarevic, Jessica Reamer, Vanessa Lewis, Lara Bursal, Ella Breunig;Middle: Rebecca Johnson, Patience Gubisch, Juliet Stevenson, Anna Craver, Rina Lu, Jane Wang, Hasan Syed; Back: Caitlyn Hayden, Caitlin Deschner, Skyler Kropper, Sara Espino

DOE

Front: Catherine Wang, Clive Chan, Joshua Park, Winna Xia, Seo Hyun Yoo, Catherine Lee, Katherine Lim , 2nd Row: Benjamin Choi, Daphne Li, Alissa Wang, Vibhuti Pathare, Cathy Shi, Jonathan Jiang,Maximilian Griner,Bharat Srirangam ,3rd Row:Eric Xia, Aiyappa Kodendera, Andrew Wang, Justin Hsu, Shivahamy Maheswaran, Chan Seo Lee, Sophia Zhang, Karen Zhou, Afareen Jaleel, Asiya Karim, Pranavi Boyalakuntla ,4th row: (adviser Mr.Gould), Vishnu Pydah, Joanne Wang, Kevin Zhou, Jeffrey Gu, Rajat Sirohi, (adviser Mr Pohlman), Saisnigdha Allaparthi, Back: Raghav Gupta, Jinwoo Baik, Jason Dimasi, Nathan Ramesh, James Park, Odysseas Morgan, Derik Kauffman,

eSports

Front: Alan Burstein, Benjamin Li, Andrew Quan, Vishnu Pydah
Back: (adviser Mr. Aramati), Viraj Patil, David Li, Nicolo Omenetto

Ethical Reasoning Club

Front: Laya Kumar, Elizabeth Hubbard, Catherine Bruce, Dorothy Zhao, Zahra Adamjee
Back: James Liu, Daniel Yun, Rebekah Song, Emily Zhang, Courtney Zang

Gates, Jaimee 110
Gay, Alexandra 73, 195
Gay, Olivia 120, 195
Gebeyan, Alexander 73, 94
Gebeyan, Natalie 120
Gehrig, Avery 53
Gehring, Avery 53, 110, 182, 184
Geldart, Elizabeth 120, 184
Geller, Hannah 73, 182
Geller, Jocelyn 110, 185
Gendron, Ryan 130
George, Andreas 100
George, Pranav 120, 191, 196
Gerlovin, Benjamin 70, 73
Germanetto, Emma 120
Getting Cut From Book 216, 217
Geva, Adi 110, 157, 184, 186, 196, 197
Geva, Maya 59, 73, 82, 215
Geva, Noa 120
Geva, Omer 73, 139, 181, 184, 204
Geyerhahn, Vivienne 110, 181, 184
Ghayour, Ryan 110, 114, 162, 184
Ghayspoor, Armand 20, 53, 110, 198, 206, 215
Ghayspoor, Co-Editor-in-Chief 59
Ghom, Shaydah 100, 185
Ghorbani, Cyrus 55, 100
Gibson, Jordan 124
Gierkink, Kendra 73
Giesen, Cooper 100, 181
Gill, Abhishek 100
Gill, Sarah 100
Gillett, Seth 110, 189
Gilligan, Holly 130
Gillis, Brendan 110
Gillis, Maeve 73, 152, 182, 184
Gillum, Jaelyn 120
Gimble, Elliott 130
Gingras, Sandra 82
Girma, Marertu 100, 106, 205
Gisolfi-mccready, Kaija 110, 190
Givet, Olen 100
Glorikian, Nishan 120
Godbole, Vinayak 101
Goddard, Gabby 111, 147, 186
Godwin, Catherine 101
Goel, Keshav 24, 101
Gokhale, Aneesh 101
Goldfinger, Esme 50, 101
Goldinger, Sidney 120
Goldstein, Henry 120, 198
Goldstein, Micaela 101, 186, 198
Gollerkeri, Rishi 120, 181, 184
Gollerkeri, Sonia 101, 182, 184
Golowich, Louis 111
Gong, Angela 101, 186
Gong, Maya 120, 199
Good, Feeling 177
Gooddreau, Harrison 73
Goodman, Eliora 111
Goodreau, Emma 111, 202
Goodreau, Harrison 69, 73, 188
Goodreau, Ian 111
Gopalakrishnan, Vivek 17, 24, 52, 53, 101, 205
Gordon, Cameron 120
Gordon, Ethan 66, 73, 164, 183
Gordon, Jeffrey 30, 111
Gormisky, Jill 130
Gorry-Hines, Minna 23, 74, 81, 194, 204
Goss, Simone 101
Grace, Thalia 114
Graham, Erika 111
Grahame, Kenneth 68
Graham-O'Regan, Owen 111
Grainger, Britney 101
Grant, Kristen 130
Greeley, Elizabeth 186
Greenberg, Zachary 120, 183
Greer, Andrew 74, 144, 185, 204
Grey, Meredith 89
Griner, Maximilian 120, 192, 202
Grinis, Leon 111
Gritsevskiy, Andrew 111, 197, 198
Grout, Justin 111, 181, 184
Gruber, Emma 120
Grunfeld, Gili 101, 107
Gu, Jeffrey 120, 189, 192, 195, 198, 205
Gubisch, Patience 120, 189, 192
Gubisch, Sumner 6, 111
Gung, Michelle 55, 74, 188, 193, 199, 215
Gunnala, Manasvi 111, 190
Guo, Alex 101
Guo, John 101, 188, 196, 198, 202
Guo, Joyce 120
Gupta, Andrew 74
Gupta, Hersh 31, 74
Gupta, Raghav 101, 190, 192
Gupta, Sahgar 120, 197, 205
Gupta, Taeko 111
Gurley-green, Andra 101
Gusinov, Max 101, 173
Guzman, Adele 107
Guzman, Genevieve 111, 204

H

Haas, Anju 120
Haas, Leena 74, 182, 184
Haber, Eli 101
Hagan, Emma 110, 111, 112
Hahm, Deborah 100, 101, 104
Hahn-Du Pont, Zachary 34
Hahn-du Pont, Zachary 111
Haidar, Maya 101
Hajjar, Anelga 35, 120, 200
Hajjar, Joseph 101
Halim, Kevin 120
Hallaj, Majeed 111, 185
Han, Amanda 120
Han, Jason 120
Han, Jiaxuan 120, 121
Han, Natalie 74, 81, 204
Hanberry, Amari 101
Hand, Helping 10
Hanley, Erin 130
Hao, Ni 54
Harding, Kelley 101
Harper, John 130
Harrington, Adam 55, 101
Harrington, Lilian 111, 192, 200
Harrington, Nathan 111
Harris, Aria 120, 170, 184
Harris, Camilla 101, 102, 157, 186
Harris, Kylee 74, 166, 184, 193
Harris, Niki 111, 182
Harris, Olivia 101
Harris, Payton 111, 166, 184
Hart-Thompson, Hailey 101, 182, 184
Harvey, Rachel 120, 186
Hassan, Adriana 186
Hassan, Alexander 97
Haupt, Dea 130
Hausmann, Connor 101, 106, 181, 184
Hausmann, Daniel 121
Havan, Aram 101, 144, 145, 185
Haverford, Tom 84
Haviland, Maureen 130
Hayden, Caitlyn 101, 186, 192
Haywood, Anthony 107, 165
He, Catherine 121
He, Jeffrey 111
He, Luke 26, 74
Headlines, Making 59
Heads, Talking 91
Healy, Jason 111, 154, 180, 183
Healy, Jay 28, 29, 110, 111, 115
Hedberg, Mitch 70
Heinisch, Marijke 126, 127
Heinze, Coach Scott 187
Hellinger, Michele 74
Hellinger, Riley 21, 74, 194
Heney, Randy 121
Her, Matt 111
Herbert, Isabel 111, 184
Heretz, John 111
Herlihy, Christian 101, 181, 186
Hermon, Kathleen 130
Hernandez, Brandon 111, 183
Hernandez, Precious 101
Hernandez Escobar, Jakelin 121
Hershberger, Kian 101, 183
Hershberger, Sheyda 121, 185
Hewitt, Duncan 121, 149, 183
Heyda, Mitch 183
Heyda, Mitchell 101, 189, 201
Hickey, Joseph 121
Higashino, Keigo 97

Drama Club

Front: Joanna Suber, Theodore Kirby, Chelsea Cannon, Tamara Kamis; Middle: Vedant Misra, Simon Chiang, Milton Kim, Jonathan Pfeffer,Yu Xiang Nie, Nyiesha Pope; Back: Jackson Rhodes, Roman Zinoviev

Envirothon

Front: Christopher Lee, Natalie Ramesh, Lily Crandall-oral, Seo Hyun Yoo
Back: William Gao, Allison Lee, Anna Ren, Bonnie Nguyen, Yeji Lee

Fall Play

Front: Kylee Harris, William Blumberg, Sophia Kahn, Emily Liu, Katrina Chaput, Rachel Kahn; Middle: Mona Tavangar, Donya Shavarini, Mathew Benson, Allison Chaput, Karina Wen, Maeve Wiesen, Ana Fox ; Back: Sophia Ryterband, Nathaniel Houston, Henry Hoffman, Michael Frank

Feminism Club

Front: Vyoma Sahani, Jumana Akoad, Gabrielle Kussmaul, Lilly Ryll
Middle: Michelle Tessy, Michelle Gung, Bonnie Nguyen, Maria Santillana Linares; Back: Preeti Shastri, Maya Delity, Andrew Wang, Annalisa Fiore, Kira Gardner, Cynthia Chen, Sanjana Puri

High School, At 5
Hikami, Yukina 111
Hill, Bree 111
Hill, Conor 69, 75, 202
Hiller, Meredith 75
Hirsch, Eileen 130
Hiser, Alexander 121, 184
Hiser, Oriel 75, 205
History, American 129
Hobbs, Lauren 121, 181
Hobbs, Spencer 75, 94
Hockey Team, Girls' 152
Hodge, Leah 121, 186
Hodge, Whitney 101
Hoffman, Daniel 101
Hoffman, Henry 15, 23, 111, 193
Hofland, Cameron 111
Hofstadter, Douglas 90
Hogan, Matthew 12, 24, 111, 203
Holidays, Falala 22
Holley, Sharai 121, 181
Honda, Risako 101, 195, 199
Honda, Yukako 25, 75, 188
Honohan, Lucas 111
Hopkins, Elizabeth 121
Hopley, Steve 75, 154, 155, 183
Horiatis, Eleftheria 43, 69, 75
Horiatis, Evangelos 121, 184
Horiatis, George 121, 184
Horowitz, Anthony 68
Horwitz, Emma 121
Horwitz, Sarah 101
Houh, Vinny 23, 111, 189, 199
Housen, Ethan 73, 75, 94, 197
Houston, Nathaniel 34, 111, 189, 193, 197
Hsieh, Valerie 59, 75, 88, 188, 199, 200, 201
Hsu, Justin 121, 183, 192
Hu, Amy 121, 181, 188
Hu, Grace 121
Hua, Tammy 130
Huang, Chen 121, 189
Huang, ChenChen 215
Huang, Daniel 111
Huang, I-En 186
Huang, I-en 111, 197
Huang, Lien 101, 186
Huang, Richard 75, 195, 196, 200, 206
Huang, Xiaopeng 121, 191
Hubbard, Elizabeth 121, 186, 192
Hudacek, Dylan 121
Hudacek, Noah 101, 200
Hudging, Ken 90
Hudson Prock, Chloe 111
Hughes, Cara 101, 186
Hughes, Chris 183
Hughes, Christopher 121
Hugo, Victor 64
Hui, Katherine 101, 106, 188, 195
Hunt, Joseph 130
Hunt, Niamh 111, 182, 184
Huoppi, Coach Mike 187
Hurdles While, Hopping 169
Hurley, Clarissa 121, 182
Hurlock, Kellie 130
Huxley, Aldous 70
Hwang, Sophia 75
Hwang, Thomas 121, 189, 195

I

Igarashi, Marina 101
Iliopoulos, Christopher 111, 185
I'm, But 175
I¿m, When 177
I'm, Whether 48
I'm, While 174
Imperialism, Progressive 50
Imperialism World, Industrialization 50
In, Checking 59
In, Diving 156
In, Jumping 157
Ingwersen, James 111
Innocenti, Simona 101, 201
Interwar Years, War 50
Iranmanesh, Sahar 111
Ireland, Chloe 101
Ireland, Conor 111
Irving, Katya 111
Israel, Danielle 130
Ives, Erinn 111
Ivy Gao, Speaking 59

J

Jabbour, James 75
Jackson, Dallie 121
Jackson, Deborah 130
Jackson, Dylan 75
Jackson, Foster 121
Jackson, Gabriella 121
Jackson, Michael 42
Jacob, Jeb 121, 184
Jacobs, Elizabeth 111
Jacobson, Noah 109, 111, 197
Jaeger, Tristan 25, 75, 204
Jain, Divya 75, 202
Jakob, Brian 75, 139, 181, 184, 204
Jakob, Megan 111, 182, 184
Jaleel, Afareen 101, 192, 199, 200
Jam, Boston 43
James, Trevor 111
Jameyson, Nicholas 111, 189
Jang, Jaeung 13, 75, 200
Janovitz, Lucy 101
Jarausch, Lilli 121
Jardine, Evan 111
Jayaswal, Armin 101
Jayson, Rachel 130
Jeffries, Taylor 111
Jegannathan, Arjith 121, 184
Jenkins, Elijha 101
Jenness, Devin 22, 111
Jenness, Jack 75, 164, 183
Jensen, Anna 121
Jensen, Eric 101, 186, 196, 198
Jenson, Eric 174
Jeon, Jongtae 36, 101
Jeong, Sunwoo 117
Jesurum, Jake 121, 184, 191, 199, 206
Jesurum, Max 101, 181, 184
Jha, Isha 111
Jiang, Jonathan 121, 192
Jiang, Zhi Quan 119, 121, 191
Jin, Alex 121, 202
Jin, Allen 111, 186, 194
Jin, David 75
Jobs, Steve 83
Johnson, Aradhna 121
Johnson, Chyna 101
Johnson, Isaiah 50, 75, 210
Johnson, Jack 73
Johnson, Nathan 130
Johnson, Parris 112, 180
Johnson, Rebecca 121, 189, 192
Johnson, Tess 6, 10, 11, 112, 184
Jones, Aaron 130
Jones, Bryanna 112
Jones, Herff 215
Jones, Mark 76, 155, 183, 198
Jones, Nasir 81
Jordan, Michael 85
Jordan, Tracy 79
Joseph, Alfred 101
Joseph, Tyler 89
Joyce, Brendan 101, 199, 204
Joyce, Merlin 112, 184
Juhasz, Andrew 76, 184, 185
Juhasz, Launch 169
Jun, Chris 112, 186
Juneja, Nishant 76, 190, 194
Jung, Daniel 77
Jung, Jane 11
Jung, Ji-min 121, 199
Jung-ching, Chuo 109, 199

Fishing Club

Front: Liam Sweeney, Seamus Spencer, Kenneth Lamm, Robert MacKenzie ;Middle: Nathaniel Sidel, Parker Wu, Hangjun Cho, Allen Jin; Back: Christopher Lee, Patrick Kridaratikorn, Evan Ziegler, Benjamin Lanich

Folio Magazine

Front: Elaine Yue, Ian Masson, Benjamin Dohan, Tina Gao, Ivy Gao, Sarah Oh, Dabin Kang
Back: Juho Lee, Joanna Suber, Georgia Rabin, Samantha Kakullavarapu, Rowan Wheeler

GCC

Front: Matan Gans, Julia Kan, Kimia Abedi, Leo Yu, Nishant Juneja, Jason Daniel, James Liu ; Back: Mathew Varghese, Adam Ruff, Ratan Nambiar, Vedant Misra, Minki Baek, Samuel Wong, Sujay Utkarsh, Matthew Campos, Tadeh Derstepanian

GSA

Front: Joy Zhou, Riley Hellinger, Julia Minsky-Kern, Laurine Aldairy, Minna Gorry-Hines, Katherine Abe ; Middle: Samuel Cole, Caroline Pfrommer, Emily Overton, Nerea Garcia-Mariscal, (adviser Matthew Willis) ; Back: Gregory Murphy, Caroline McAdam

K

Kaashoek, Justin 99, 101
Kaashoek, Nicolaas 76, 186
Kabra, Avani 121, 185
Kaftan, Susan 130
Kahn, Grant 15
Kahn, Rachel 21, 76, 193, 201
Kahn, Sophia 101, 193, 197
Kakullavarapu, Samantha 76, 186, 194, 199, 200, 204, 206
Kalashian, Jennifer 107
Kalia, Arushi 112
Kaling, Mindy 93
Kalve, Shrutika 119, 121, 204
Kamis, Tamara 112, 193, 199
Kan, Julia 26, 112, 194
Kanaujia, Sneha 70, 73, 76, 88
Kane, Martin 121
Kanef, Jake 112
Kang, Dabin 99, 102, 188, 194, 195, 199, 200, 202
Kang, Xiaoyu 112, 191
Kansara, Anar 76, 77, 87, 196
Karanja, Yvonne 97
Karim, Asiya 121, 192, 200, 201
Karson, Jessica 121, 200
Karson, Steven 76, 184, 204
Kase, Isaac 17, 74, 76, 200, 204, 205
Kassey, Angela 76
Kassey, Daniel 112
Kauffman, Derik 112, 192, 205
Kaufman, Emma 76
Kaufman, Nathan 76
Kavanagh, Sidney 121, 184, 186
Kaveti, Aditi 122, 186
Kawamura, Hana 112
Kawamura, Takuro 76
Kaye, Emily 121, 122
Kaye, Maxwell 100, 101, 102, 140, 184
Kazi, Mahdi 112
Keane, Raylee 122, 181, 204
Kebichi, Amine 76, 144, 145, 185
Kebichi, Nabil 122
Keehn, Joshua 130
Kefallinos, Paola 122
Keith, Dina 112
Keller, Helen 68, 84, 85
Kelly, Andrew 112
Kelly, Anna 76, 180
Kelly, Brad 183
Kelly, Bradley 76, 203
Kelly, Derek 130
Kelly, Patrick 122
Kendall, Evan 112, 134, 184
Kendall, Spencer 102, 148, 160, 180, 182
Kendrick, Anna 91
Kent, Christina 130
Kepler, April 102, 205
Kern, Dalton 122
Kern, Nolan 73, 76, 182
Kerouac, Jack 88, 95
Kerr, Caroline 102, 107
Kerr, Danielle 102, 182
Keyes, Nathaniel 112
Keyes, Samuel 112, 206
Khan, Amina 112, 190, 199
Khan, Sophie 25
Khozozian, Maxwell 112, 183
Khudari, Matthew 76
Khurana, Ishaan 122
Kielar, Rebecca 122, 200
Kielar, Samuel 102
Kienle, Rachel 112
Kilbridge, David 76, 94
Kiley, Kaitlyn 184
Kilroy, Nathaniel 112, 181, 184
Kim, Albert 77
Kim, Dong-ju 122
Kim, Eugene 122
Kim, Eunice 53
Kim, Gahyun 112, 199, 200, 205
Kim, Genna 122, 184, 186, 189
Kim, Grace 26, 102
Kim, Hana 102, 188
Kim, Hayeun 112
Kim, Jason 122
Kim, John 122
Kim, Jong Yoon 102
Kim, Josh 17, 199
Kim, Joshua 77, 205
Kim, Karen 12
Kim, Milton 193
Kim, Nathan 77
Kim, Paul 77
Kim, Phoebe 20, 112, 146
Kim, Sarah 102, 206
Kim, Seohyun 77, 199
Kim, Sungjun 97
Kim, Suwon 122, 199
Kim, Tony 49, 122, 199
Kim, William 117
Kim, Yoojee 122
Kim, Yumi 102, 197, 199
Kim, Yun Kyo 34, 53, 112, 200
King, Danielle 97
King, John 122
King, Lori 130
King, Nicole 99, 102
Kinsey, Milad 73, 77
Kirby, Jane 77
Kirby, Ted 12, 13, 112, 193, 205
Kiwanuka, Brandon 122
Kjelsberg, Clara 102
Kjelsberg, Eva 102
Klebenov, Tudjube 122
Klein, Martha 112
Kleppner, Ethan 58, 112
Knara, Tomasz 112
Knauer, Jacob 112
Knobloch, Guillaume 112
Knope, Leslie 112
Knopw, Leslie 75
Knowledge, Sharing 21
Ko, Daniel 112, 186
Ko, Jamie 215
Ko, Jihoon 112, 185
Ko, Su 112
Ko, Youjung 112, 201
Kobs, Nolan 112
Kodangattil, Aditya 112
Kodangattil, Vishnu 112
Kodendera, Aiyappa 77, 192
Kohlasch, Anna 112, 159, 180, 182
Kollen, Richard 131
Komar, Elizabeth 122
Kong, Although 154
Kong, Youngbin 78, 154, 155, 183
Konijnenberg, Samuel 112, 163, 184
Kormos, Olivia 112
Koso, Sofia 112
Kosoko-thorddsen, Maqnus -tryqqvi 122
Kouchakdjian, Hagop 102, 145, 185
Koundinya, Priya 46, 78, 81, 190, 203
Kouri, Susana 102
Kouyoumjian, Alina 97
Kridaratikorn, Patrick 18, 19, 122, 183, 194
Krigovski, Aditi 122
Krishnan, Ashwath 112
Krishnan, Sanjna 102
Kristin, Hannah 78, 177
Kropper, Skyler 51, 102, 192
Kuang, Richard 22, 27, 78
Kuli, Peter 112
Kulshrestha, Manav 112
Kumar, Laya 122, 192, 199, 201
Kumar, Neil 122
Kumar, Saahil 122, 198
Kuo, Julie 131
Kussmaul, Gabrielle 78, 193
Kussmaul, Stefan 78, 200
Kuszmaul, John 122
Kutrolli, Matthew 112, 185
Kuznetsov, Rachel 122, 191, 206
Kwon, Donghyun 78

L

Laats, Jakob 78, 94, 202

French Club

Front: Olivia Gay, Juliet Stevenson
Middle: Julia Clardy, Ruth Zheng, Phoebe Stapleton, Alexandra Gay, Morgan Zvezdov
Back: Andrew Wang

Freshman Class Council

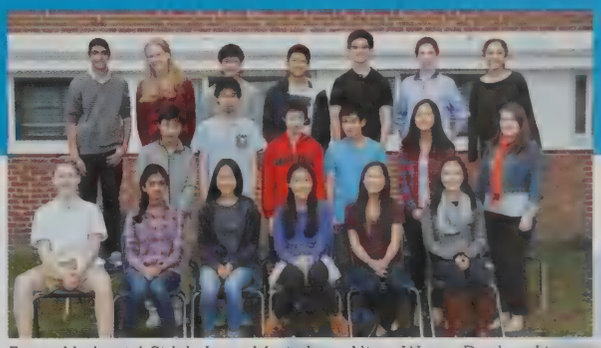

Front: Nathaniel Sidel, Janet Mariadoss, Alissa Wang, Daphne Li, Shelby Coe, Laura Xu ; Middle: Yiming Zheng, Jeffrey Chang, Thomas Hwang, Kevin Zhou, Mina Lee ; Back: Shiv Chandra, Juliet Stevenson, Robert Chen, John Gao, Jeffrey Gu, Noah Fryou, Talia Blatt

Half The Sky

Front: Rina Lu, Dahyun Lee, Katherine Hui, Risako Honda, Dabin Kang, William Sherwood
Back: Rona Cao, Yoonah Choi, Sarah Oh, Lauren Moon, Katryn Mei

Hip Hop Club

Front: Richard Huang, Harrison Liu, Ayman Quadir, Solomon Wang, Caleb Ng
Back: David Lin, Bharat Srirangam, Andrew Wang, Cary Chai, Brian Wang

Laats, Maia 122
Lacson, Roger 122
Lagarde, Alex 112, 180
Lagarde, Remy 79
Lagerfeld, Karl 96
Lahens, Innocyentia 79
Lahiff, Joseph 102, 182
Lalumiere, Julie 131
Laman, Russell 9, 112, 176, 184
Lamar, Kendrick 43, 83
Lamb, Katherine 79, 197
Lamm, Kenneth 69, 79, 174, 186, 194
Lamoretti, Stephen 102
Landis, Miriam 122, 184, 186
Landis, Ruth 21, 79, 182
Lane, James 112, 180
Lane, Joshua 102, 185
Lane, Maddie 10, 102, 185
Lanich, Benjamin 79, 194
Lanich, Nicholas 78, 79, 97
Lannom, Jennifer 102
Lannom, Julia 109, 112
Larrabee, Johnathan 122
Larry, David 131
Larson, Paige 77, 79, 137, 182
Lasa, Laura 131
Lasch, Christopher 80
Lasovick, Rayla 122
Lau, Fiona 113, 197, 199, 200
Lauzier, Andre 122
Lauzier, Lina 88
Lauzier, Linda 77, 79, 203
Lavelle, Aisling 113, 184
Lavelle, Rowan 79, 187
Law, Michael 131
Lawee, Benjamin 102
Lawler, Paige 79, 182, 184, 189
Lawrence, Elisabeth 122
Lawrence, Jane 102
Lawrence, Peter 101, 102, 181
Laxague, Abraham 78, 79, 97, 190, 199, 200, 203, 204
Lazarev, Anton 79
Le, Kevin 79, 200, 204
Le, Wesley 102
Leake, Avery 102, 199
Leake, Madeleine 122, 187
Ledesma, Lewis 79
Le Donne, Renaud 113
Lee, Aidan 102, 122
Lee, Allison 29, 77, 79, 193
Lee, Arielle 122, 199
Lee, Catherine 34, 113, 122, 158, 180, 192, 199
Lee, Chan Seo 122, 191, 192, 198, 206
Lee, Christi 17
Lee, Christine 102, 205
Lee, Christopher 122, 190, 193, 194
Lee, Clarinetist 29
Lee, Dahyun 102, 104, 188, 195, 199, 206
Lee, Edward 102, 196, 202
Lee, Elliott 122
Lee, Ginu 122, 183
Lee, Hannah 122
Lee, Janna 122, 181, 182, 205
Lee, John 113
Lee, Juho 79, 190, 194, 203
Lee, Juniors 17
Lee, Kevin 113
Lee, Lauren 122, 199
Lee, Mina 48, 122, 195
Lee, Ryan 17, 29, 79, 191, 205
Lee, Soyoon 102
Lee, Stephanie 113
Lee, Timothy 79
Lee, Yeji 79, 82, 193
Lee, Yohan 102
Leginsky, Isadore 122, 189
Leightheiser, Grace 102, 137, 182, 184, 189
Lemont, Amelia 122
Lenrow, Alex 180
Lenrow, Alexander 80
Leopold, Rebecca 122
Lepore, Megan 80, 185
Lerner, Alex 10, 102, 184, 185, 196, 204
Leshan, Benjamin 122
Leshchinsky, Benjamin 113
Lesure, Melanie 122, 191
Leung, Alana 122, 126
Leung, Ryan 113, 199, 200
Levangie, Colleen 122
Levangie, Kaitlin 113, 204
Levey, Forrest 6, 122
Levi, Samuel 113, 181, 184, 202
Levine, Madison 102, 186
Levy, Or 180
Lew, Hayong 102, 201
Lewis, Vanessa 113, 192
Lewitzky, Jennifer 113, 190, 202
Li, Andrew 42, 113
Li, Benjamin 102, 192, 198
Li, Chao zheng 12, 36, 80, 196, 200, 201, 205
Li, Chukun 102, 200, 206
Li, Daphne 123, 192, 195
Li, David 47, 80, 192
Li, Haohong 80
Li, Hengyu 107
Li, Jien 107
Li, Justin 113, 197
Li, Raissa 10, 11, 113, 186
Li, Tommy 102, 191
Li, Tyler 113
Li, Vivian 113, 184, 185, 199
Li, Zhaoyuan 102, 191, 206
Lian, Jie Sen 113
Liberman, Brianna 113, 205
Lily, Tiger 14
Lim, Katherine 123, 192, 198
Lim, Michael 113, 184
Lim, Michelle 102, 188, 201
Lin, David 102, 188, 195, 206
Lin, Ethan 102, 184
Lin, Hannah 119, 123, 191
Lin, Tze-Min 80, 188, 197, 200
Lin, Yiyi 11
Lin, Yuzhe 113, 191, 199
Linares, Maria 193, 199, 200, 206
Lingard, Thomas 113, 181, 184
Link, Ansel 123
Linskey, Emma 80
Linton, Andrew 113
Little, Andrew 102, 181, 184
Little, Robert 102, 181
Littlewood, Meha 123, 181
Liu, Beverly 123, 189, 205
Liu, Bruce 123
Liu, Daniel 123
Liu, Emily 14, 66, 69, 80, 193, 201
Liu, Haoran 80
Liu, Harrison 80, 195
Liu, James 80, 88, 192, 194, 201, 202, 206
Liu, Jonathan 113
Liu, Matthew 80
Liu, Spencer 8, 113
Liu, Zhengyi 113, 191
Lives, Shaping 19
Lloyd, Rachel 73, 80
Lo, Emily 113
Lo, Jennifer 113, 204
Lo, Jessie 123, 187
Lo, Justin 102
Loati, Renee 113
Loeb, Klil 123
Loftus Reid, Saoirse 113
Lok, Yvonne 80
Lonardo, Alexandra 131
London, Jacob 123, 206
Loomis, Ms. 48
Losen, Leonard 123, 183
Losen, Samuel 21, 102
Lu, Alexander 123
Lu, Ange 113
Lu, Danny 41, 80
Lu, Garrett 113
Lu, Henry 123, 184
Lu, Kevin 19, 113
Lu, Murray 80, 87, 203
Lu, Rina 102, 188, 192, 195, 199, 200, 201, 206
Lu, Yangzeng 107
Lu, Yilin 102, 188, 191
Lubin, Faith 80
Lui, Eric 131
Lundstrom Svahnqvist, Knut 123
Luo, Anika 123, 201
Luo, Kara 40, 70, 80, 200, 201

History Bowl

Front: Devanshi Bhangle, Winna Xia, William Marshall, Colin Cantwell
Back: Pranav George, Parth Purohit, Kyle Doney, Duncan McCallum, Devin Shang

Humans of LHS

Front: Emily Chen, Anar Kansara, Alexander Lerner, Chao Zheng Li, Laura Case
Back: Lindsey Forg, Sarah Bernstein, Rebecca Andersen, Gregory Murphy, Jiayi Ma

International Club

Front: Rowan Wheeler, Matthew Campos, Brooke Medley, Amanda Quan, Adi Geva, Gregory Murphy
Back: Richard Huang, Ayman Quadir, Madison Wong, Sophia Zhang, Bonnie Nguyen

Junior Statesmen of America

Front: Jason DiMasi, John Guo, Tyler Christoforo, Eric Jensen, Charley Zhao, Brooke Medley
Back: Tadeh Derstepanian, Jeffrey Zhu, Kevin Wu, Adrian Wang, Edward Lee, Maxim Mastyugin

Luo, Reggie 97
Lurie, Uriel 113
Luzio, Vittorio 113
Lynch, Angela 102, 182, 198
Lynch, Zachary 123, 181
Lyons, Patricia 131

M

Ma, Frank 215
Ma, Jessica 123
Ma, Jiayi 102, 191, 196, 206
Ma, Yingbo 102
Mabardy, Carolyn 80
Macdonald, Alexander 123
Machiavelli, Niccolo 85
Mackenzie, Robert 181, 184, 198
MacKenzie, Robert 81, 194
MacKenzie-Margulies, Dvora 28, 81
Madigan, Elise 81
Maffa, Anna 123, 206
Maffa, Benjamin 102
Magid, Nathan 97
Maglio, Natalie 81, 82, 88
Maheswaran, Shivahamy 102, 192
Mahler, Gustav 77
Mahoney, Alec 113
Mahrokhian, Sanan 123
Maimonis, Elizabeth 102, 182, 184
Maimonis, Nicole 113, 184
Maitland, Scott 131
Mak, Gavin 81
Makumbi, Brenda 16, 103
Makumbi, Bryanna 113
Malafeew, Lane 123, 187
Malek, Justin 123, 188
Malek, Nicholas 123, 198
Maliszewski, Olivia 113
Mambetkadyrov, Iskender 123
Mamounas, Antonios 123
Mandela, Nelson 65, 93
Mandl, Helene 123
Mandl, Sophie 81
Mandl, Therese 123
Manhard, Tessa 81
Manickas-Hill, Nicholas 139, 181, 184
Manickas-hill, Nicholas 113
Manickas-Hill, Zachary 81, 181, 184
Manning, Katherine 131
Manoli, Tamara 81, 180
Manuelian, Asa 113
Marcell, Mandalin 123
Marcin, Haley 49, 103
Marcin, Jack 172
Marcin, John 123, 183, 187
Marciuliano, Francesco 83
Marge, Anthony 73, 81
Mariadoss, Janet 123, 195, 199
Marley, Bob 72, 92, 95
Maroto Tobias, Beltran 103
Maroto Tobias, Sancho 123
Marsalis, Wynton 74, 76
Marsh, Randy 64
Marshall, William 82, 196
Marten, Nicholas 113
Marten, Nick 183
Martin, Hannah 113
Martin, James 123
Martin, John 113
Martin, Kenzie 186
Martin, Mackenzie 103
Marx, Gaya 9, 103
Mason, Cassie 103, 185
Mason, Jonatan 123, 184, 185
Mason, Tess 123
Mason, Virginia 103
Masseri, Julian 113, 183
Masson, Ian 82, 194
Mastyugin, Maxim 103, 196, 202, 206
Matejcik, Kristina 82
Mates, Ice 177
Mathew, Rachael 123, 201
Matter, Mind 139
Matters, Policy 12
Matteson, Honore 103, 185
Mattingly, Ella 123, 186
Mattingly, Liam 113
Mattoon, Ryland 123
Maxim, Cassandra 113
Mayer, John 101
Mazur, Alyssa 82, 182, 184, 200, 204, 205
Mazzu, Annika 82
McAdam, Caroline 123, 191, 194
Mcalarney, Michael 103
McAlarney, Michael 184
McAlister, Devin 198
Mcalister, Devin 123
McBride, Taylor 77, 82
Mccain, Debbie 131
McCallum, Claire 113, 184, 205
McCallum, Duncan 82, 196
McCandless, Christopher 66
McCarty, Evan 52, 103, 184
Mcclain, Natalie 123
Mcclain, Sabrina 113
Mcclave, Fiona 113
McClave, Fiona 184
Mccoy, Ebony 131
McCullough, Cory 113, 183
McDaniel, Iris 97
McDavid-Alfred, Indira 82, 181
McDavid-Alfred, Omari 83
McDermott, Editor-in-Chief 58
McDermott, Eva 55, 82, 83, 91, 215
Mcdonald, Kayla 113
McDowell, Sa'Id 182
McDowell, Sa`id 83
Mcelwee, Claire 123, 188
McElwee, Ryan 184
Mcelwee, Ryan 123
Mcfarland, Jane 131
Mcgee, Matthew 131
Mcgonagle, Haley 123
Mcgovern, Trevor 103
McGuire-Eggleston, Lily 113, 184, 186, 205
Mchugh, Max 123, 191
McKenna, Marshall 103, 180, 199, 203
Mckenna, Michael 123
McKenna, Shannon 103, 181
Mckenney, Grace 103
McLaughlin, Alexander 113, 144, 185
McLaughlin, Kenna 103, 184
McLaughlin, Shaun 83, 183
Mcmillan, Maria 103
McMillan, Matthew 20, 83
Mcnamara, Richard 113, 189, 205
McNamara, Richard 181
McNeil, Lucy 83, 182
McRedmond, Isabelle 123, 187
Me, All 49
Me, Take 25
Medina, Sophia 10, 97
Medley, Brooke 103, 196, 201
Medlock, Tess 11, 77, 83, 91, 156, 186, 189, 197
Meel, Manu 83
Mehra, Anika 113
Mehrotra, Serena 114, 115, 197
Mehta, Dhairya 97
Mei, Katryn 123, 195
Mela, Jacob 123
Melenteyv, Anat 123
Melkonian, Eileen 123
Melsky, Catherine 83, 177
Melsky, Emily 21, 103
Meltzer, Jasmine 123, 187
Meltzer, Ronan 103
Mendoza, Alvaro 114, 187
Meng, Tianxi 114, 188, 191
Menon, Rohit 103
Menzin, Daniel 83
Merseth, Mesay 123, 149, 183
Meruva, Aditya 127
Meruva, Swetha 119, 123
Mezhirov, Elisa 123
Mian, Nabeela 83, 198
Mian, Samina 103, 198
Michelson, Andrea 59, 83, 200
Michelson, Rachel 103
Middle, Precious 182
Millane, Cecilia 103, 182
Miller, Missy 215
Min, Eden 123
Minasian, Jacqueline 124

Idea Thing

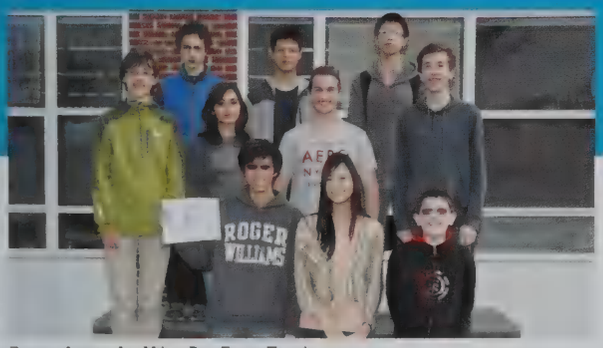

Front: Justin Li, Yibo Pu, Evan Ziegler
Middle: Andrew Gritsevskiy, Serena Mehrotra, John Defay, Mitchell Parus
Back: Luis Alvernaz, I-en Huang, Bryan Wang

Improv Troupe

Front: Mathew Benson, John Boyer, Katherine Lamb, Ashley Walsh, Michael Frank, Ethan Housen
Back: Sophia Kahn, Nathaniel Houston, Sahgar Gupta

Kpop Club

Front: Kimika Nakamura, Tora Fjaellskog, Lovisa Fjaellskog, Yu Wang
Back: Arisa Nakamura, Jocelyn Shiue, Yumi Kim

Latin Club

Front: Tess Medlock, Kwan Yoon, Kyle Doney, Kristin Tissera, Noah Jacobson ; Middle: Tze-Min Lin, Fiona Lau, Timothy Edson, Matias Moreno Padro, William Sherwood ; Back: Sanjana Puri, Adi Geva, Tamara Puskarevic

Minasian, Sebastian 114
Minemoto, Anju 124, 187
Mingolla, Alexander 124, 186
Mingus, Charles 30
Miniutti, Anne Grace 124, 184, 187
Miniutti, Jack 83, 181, 200, 204
Minsky-Kern, Julia 83, 194
Miranda, Lin-Manuel 74
Misra, Vedant 114, 175, 186, 191, 193, 194, 199
Mitchell, Benjamin 34, 103
Mitchell, Charles 122, 124, 185
Mitchell, John 114, 181
Mitzenmacher, Michaela 124
Mixer, Mr. 130
Miyagawa, Hikaru 109, 114
Miyake, Taisei 103, 181, 184
Miyamoto, Ayaka 83, 199
Miyamoto, Taisuke 124
Mo, Charles 124
Mock, Stephen 103, 202
Moesner, Miyuki 150
Mohanty, Sahil 114
Moi', Toi 101
Moment, Right 140
Monroe, Marilyn 89
Monster, Cookie 20
Montana, Tony 86
Monzillo, Noah 114
Moon, Lauren 103, 195
Moon, Natalie 103, 182, 184
Moran, Brendan 131
Moreno Padro, Matias 103
Morgan, Odysseas 114, 192
Morgan, Yuki 103
Morii-Sciolla, Christopher 114, 189, 205
Moroze, Noah 41, 83, 201
Morrison, Mack 43
Morse, Christopher 103, 186
Mosca, Lindsay 131
Moschella, Matthew 114
Mosner, Michelle 83, 181
Mosner, Miyuki 124, 150, 181, 184
Movsesian, Arman 124, 183
Movsesian, Tatiana 103
Mowery, Evan 131
Mozes, Benjamin 114
Mudgal, Maya 114, 137, 182, 184
Mukamal, William 31, 103
Mukerjee, Trisha 103, 182, 184
Murillo, Alfredo 200
Murnaghan, Grace 83
Murphy, Dianne 131
Murphy, Gregory 37, 103, 188, 194, 196, 202
Murphy, Julia 124
Murphy, Ryan 124
Murray, Cameron 114
Murray, James 124, 183
Murray, John 131
Murray, Lauren 103, 199, 202, 206
Mursalin, Alexia 114, 146
Murthy, Veda 28, 29, 103, 106
Mustoe, Lewis 83, 185
Muter, William 83, 87, 185
Myers, Riley 114

N

Nadler, Emily 40, 84, 201
Nadler, Sarah 6, 50, 103, 104, 140
Nagaraja, Veda 124
Nahigian, Alexandria 84
Nahigian, Jessica 49, 124
Nair, Ganga 114
Nair, Janaki 84
Nakamura, Arisa 24, 84, 197
Nakamura, Kimika 114, 197
Nakhtigal, Elizabeth 103
Nam, Jennifer 103
Nam, Josh 21, 140
Nam, Joshua 97
Nam, Juyoung 84
Nambiar, Ratan 84, 194
Nambiar, Rithvik 114
Namvar, Sobhan 131
Nanavati, Ayush 124
Nanavati, Janvi 101, 103
Napoli, Samantha 103, 189
Nardone, Amanda 103
Nardone, Sarah 103
Nasr, Albany 114, 189
Nayak, Anil 100, 103
Neal, Katherine 107
Nehrbass, Lennart 84, 173
Nemo, Finding 69, 79, 85
Neon, 39
Neufeld, Hannah 84, 171, 184
Neville, Caitlyn 114
Newton-Cheh, Nicholas 114, 139, 181
Ng, Caleb 24, 103, 173, 187, 195, 199, 205
Ng, Walden 10, 103, 140, 184
Ngo, Nathan 103, 184
Ngo, Nelson 97, 184
Nguyen, Bonnie 50, 84, 88, 178, 188, 193, 196, 199, 200, 202, 206
Nguyen, David 114
Ni, Aaron 21, 114
Nichols, Josh 64
Nichols, Reid 84, 142, 185
Nie, Patrick 33, 114, 115, 189, 202
Nie, Yu Xiang 114, 193, 201, 205
Nies Greeley, Elizabeth 103
Nietzsche, Friedrich 72
Niu, Kelsey 85, 177
Nkata, Timothy 114
No Language, Music 33
Nolden, Lucie 112, 114, 204
Nordman, Caelyn 124
Northrup, Daniel 35, 103
Not Least, Last 150
Novelline, Liam 103
Noyes, Aujinai 124
Numan, Jazmine 85, 188
Nurse, Attiya 103, 200, 204
Nurse, Kalina 124

O

O'Donoghue, Daniel 114, 181, 184
O'Donoghue, Michael 114, 181, 184
OF, TABLE 2
Offner, Dr. 128
OF LHS, SPORTS 176
Oh, Justin 85, 162, 184
Oh, Sarah 8, 102, 104, 188, 189, 194, 195, 199, 201
O`Hare Gibson, Jordan 124
Ohashi, Akari 104
Okafor, Chitom 104
Okafor, Odi 114, 160, 180
Oldrati, Chiara 117, 184
Olivier-Mason, Joshua 131
Ollendorf, Matthew 114
Olsen, Allen 81, 112
Omenetto, Nicolo 124, 192
O'Neil, Emily 131
O'Neil, James 73, 182
O'Neil, Sadie 85
O'Neil, Jr., James 85
Ong, Beverly 104
Oram, Maggie 147, 186
Oram, Margaux 85
Orchestra, Repertory 26
Orcutt, Grace 114
Ordentlich, Andrew 114, 128, 199
Orgad, Daniel 104
Orr, Bobby 87
Ortiz, Dante 124
Ortyl, Abbie 124, 182, 184
Osher, William 114, 189
Oshiro-Leavitt, Clay 43, 104
O'Toole, Eoin 103
Out, Letting 58
Out, Speaking 48
Out, Watch 53

Lex Be Friends

Front: Hubert Wijatyk, Micaela Goldstein, Lawrence Pan, Henry Goldstein, Nicholas Malek; Middle: Angela Lynch, Devin McAlister, Devon Treadway, Alexandra Wolf, Sophie Chong, Robert Mackenzie; Back: Christoper White, William White

LHS Business Club

Front: Winna Xia, Eric Jensen, Katherine Ye, Charley Zhao, Jeffrey Zhu
Middle: Haochen Wang, Armand Ghayspoor, Tyler Christoforo, Tadeh Derstepanian, Kevin Wu, Adrian Wang, John Guo, Andrew Teeter, Clive Chan
Back: Nathaniel Sidel, Jeffrey Gu, Chan Seo Lee, Jason Dimasi, Samuel Abrams

Math Club

Front: Saahil Kumar, Benjamin Defay, Morgan Daciuk, Jason Dimasi, Maggie Zhang, Clive Chan, 2nd Row: Stanley Wu, Jeana Choi, Jinwoo Baik, Mitchell Parus, John Defay, Thomas Chen, 3rd Row: Frank Wang, Benjamin Li, Nathaniel Sidel, Joshua Park, Peter Rowley, David Amirault, Roshan Padaki, Matthew Weiss, Mark Jones, Back: Chan Seo Lee, Nathan Ramesh, Albert Zhang, Katherine Lim, Ashley Chen, Saisnigdha Allaparthi, Andrew Gritsevskiy

Mind The Gap

Front: Zachary Rhodes, Jacqueline Bouse, Lara Bursal, Joanna Suber
Back: Samina Mian, Mateela Mian, John Serkess

Ouyang, Irene 122, 124, 191
Overton, Emily 124, 126, 194
Own, Our 51
Own Path, Choose 51

P

Pabla, Navneet 104
Pabla, Rajvir 124
Pachaury, Ambika 85
Packard, Anne 114
Padaki, Roshan 85, 198, 200
Padilla, Chris 85, 141
Padir, Lara 104, 162, 184
Padro, Matias 197
Pagnozzi, Stephanie 124, 181
Pak, Michelle 124, 136, 182, 184
Pak, Samuel 124
Palmer, Cecil 88
Pan, Lawrence 124, 198
Panasyuk, Andrew 85
Pandey, Abhishek 104, 185
Pandey, Aditya 127, 183
Paoletti, Casey 131
Papp, Sara 85
Paquette, Gabrielle 82, 85
Parish, Charlotte 131
Parizek, Lara 114, 184, 185
Park, Hastings 8
Park, James 124, 192
Park, Joshua 114, 192, 198
Park, Sarah 104
Park, Stephanie 114, 115, 185, 199
Park, Yooni 114
Parker, Faith 104
Parker's, Charlie 30
Parr, Ashli 114
Parrish, Amy 131
Parry, Elliot 124
Parry, Paul 69, 85
Partyka, Katherine 104
Parus, Mitchell 52, 112, 114, 197, 198
Patarroyo-White, Sagan 104, 144, 185
Patel, Neil 85
Patel, Nyah 114
Patel, Rutvik 104, 180
Patel, Samita 85, 182
Pathak, Karisma 85, 190, 201
Pathak, Roma 110, 114, 190
Pathare, Vibhuti 114, 192, 202
Patil, Viraj 85, 192
Paulino, Sara 114
Pausch, Randy 68
Pawelka, Nikolas 104, 190
Pawloski, John 114, 183
Pays Off, It 175
Pearlstein, Mei 10, 11, 114
Pedulla, Maia 114
Peiris, Shayari 104
Peletier, Bonnie 131
Penniman, Cooper 104
Perera, George 97
Perera, Tihan 124, 184
Perezhogin, Nickolay 124
Perhanidis, Eva 124
Perrotti, Dean 21
Perry, Alexander 124
Perry, Gil 124
Perry, Michaela 104
Perry, Tali 43, 85
Pesiridis, Elizabeth 97
Peterson, Coach 148
Petit, Jules 124
Petrillo, Julian 124
Pfeffer, Jonathan 124, 193
Pfrommer, Caroline 124, 194
Pfrommer, Elise 10, 85, 182
Pfrommer, Francesca 131
Pharachesur, Tenzin 112, 114, 182
Phipps, Lucie 124, 204
Phuah, Dominic 86
Phuah, Evelina 114, 205
Piece, Little 46
Pierro, John 124, 181, 187
Pimlott, Ana 181, 182
Pink, Think 204
Pinkus, Daniel 114, 189
Pion, Rebecca 10, 23, 86, 142, 184, 185
Piper, Pied 13
Pirooz, Sahnaz 86
Pisculli, Annalise 86
Pisculli, Nicholas 22, 114
Pizza, Dominos 151
Plansky, Ellery 78, 86, 184
Plansky, Nicholas 114
Plosker, Bennett 81, 86
Pohlman, Robert 192, 203
Polosina, Darya 124
Pomales, Jordan 115
Pont, Zachary 6
Pope, Lorna 182
Pope, Nyiesha 124, 193
Porras, Adrian 104, 185
Porter, Lindsey 104, 184
Porter, Sydney 124, 180
Posey, Griffin 124
Potdevin, Henry 104, 182
Poynton, Andrew 22, 115
Poynton, Olivia 86, 184
Pranatartiharan, Krithi 25, 104, 199
Prasad, Arul 86, 190, 203, 204
Prasad, Megha 124
President, NHS 21
Press Association, American 215
Press Association, Columbia 215
Priest, Jasinda 86
Program, Pad 47
Proposals, Preparing 17
Providence, Mobbdeep 43
Psyhojos, Dimitri 19, 48, 52, 112, 114, 115, 205
Pu, Yibo 104, 197, 201
PUCK, PASS 167
Purandare, Mallika 86, 199
Purdy, Christopher 104
Puri, Sanjana 115, 184, 193, 197, 200
Purohit, Parth 124, 196, 199
Purohit, Surya 115, 190, 200, 201
Pusatere, Matthew 124, 183
Puskarevic, Marko 86, 203
Puskarevic, Tamara 115, 192, 197, 199, 204, 206
Puskarevik, Marco 12
Putta, Niharika 104, 200
Puzo, Mario 97
Pydah, Vishnu 86, 192, 200

Q

Qazilbash, Muzafor 131
Qiao, Noel 41, 86
Quadir, Ayman 86, 195, 196, 200, 204, 205, 206
Quan, Amanda 12, 86, 94, 156, 196, 200, 206
Quan, Andrew 86, 181, 192, 205
Quan, Mandy 12, 156, 157, 186
Queensborough, Mahkala 115
Quick, Amaya 124
Quint, Abigail 86
Quint, Ben 172
Quint, Benjamin 115, 149, 182, 187
Quirk, Tom 131

R

Rabin, Georgia 86, 182, 190, 194
Radulescu-Banu, Bianca 115
Raghavan, Rajeev 115
Raghavan, Ravi 104

LHS Red Cross

Front: Karis Choi, Fiona Lau, Maria Santillana Linares, Samantha Kakullavarapu, Taehyoung Roh ; Middle: Abbie Zhu, Yoonah Choi, Tina Bastin, Amina Khan, Ada Zhu, Ayaka Miyamoto ; Back: Vincent Houh, Brendan Joyce, Tomas Spiers, Josh Kim, Andrew Wang, Kevin Wu

Light Music Club

Stephanie Brody, Lauren Murray, Shinji Rho, Risako Honda, Yumi Kim, Yoonah Choi

Model UN

Front: Pranav Gandham, Avery Leake, Vyoma Sahani, 2nd: Michelle Gung, Sea On Kim, Bonnie Nguyen, Jumana Akoad, Rebecca Xu, Maria Santillana Linares, Gahyun Kim, Stephanie Park, Nika Reznichenko, Winna Xia, Tamara Kamis, Tamara Puskarevic; 3rd: Darsan Swaroop Bellie, Janet Mariadoss, Ji-min Jung, Mallika Purandare, Abraham Laxague, Khushi Soni, Sukanya Walhekar, Preeti Shastri, Devanshi Bhangle, Rina Lu, Talia Blatt, Joy Zhou, Chuo Jung-Ching, 4th: Nicholas Rommel, Marshall Mckenna, Andrew Wang, Laya Kumar, William Sherwood, Brandon Wu, Siddanth Ramesh, Aaron Zhang, Caleb Ng, Sujay Utkarsh, Jake Jesurum ;5th: Jeffrey Zhu, Michael Yang, Krithi Pranatartiharan, Rowan Wheeler, Matthew Campos , Back: Ryan Leung, Vedant Misra, Andrew Ordentlich, Simon Chiang, Bharat Srirangam, Yuzhe Lin, Frank Wang, Parth Purohit

Musical Outreach Club

Front: Afareen Jaleel, Jeana Choi, Grace Wu, Catherine Lee, Seo Hyun Yoo, Heather Yun, Michael Yang, Michael Tu; 2nd Row: Dahyun Lee, Dabin Kang, Justin Clifford, Melissa Sidley, Jeonghoon Choi, Stephen Willis, Suwon Kim, Lauren Lee, Seohyun Kim; 3rd Row: Carol Zhu, Valerie Hsieh, Jeongwon Choi, Minwoo Cho, Tony Kim, Arielle Lee; Back: Janet Mariadoss, Maya Gong, Joanne Wang, Joanna Suber,Yoonah Choi, Sarah Oh, Vivian Li

Ragunath, Karannath 117
Raitzin, Michael 104
Raitzin, Peter 104
Raj, Yashasvi 115
Rajan, Lasya 115, 146, 147, 186
Rajotte, Jason 131
Ram, Soumya 73, 86
Ramesh, Natalie 104, 193, 206
Ramesh, Nathan 124, 192, 198
Ramesh, Siddanth 104, 199
Rankin, Beckie 131
Rao-Cramer, Ethan 82, 86, 88, 201, 202
Rask, Mattias 115
Raukas, Rasmus 124
Raymond, Sylvie 124, 187
Read, Michael 115, 160, 180
Reamer, Jessica 115, 186, 192, 203
Redman, Matt 77
Redmon, Leah 124
Reese, Connor 124
Reese, Olivia 115
Reeve, Christopher 83
Rehman, Hamza 97
Reilly, Anne 115, 152, 182, 205
Ren, Anna 87, 193
Ren, Megan 125, 141
Renaissance, European 51
Renfro, James 115
Resnick, Alexander 104
Resnick, Daniel 125
Resnick, Matthew 87
Revolution, The 215
Reyes-Bricio, Constanza 115
Reynolds, Frederick 115
Reynolds, Madeline 87
Reynolds, Patrick 125, 184
Reynolds, Tim 20
Reznichenko, Nika 115, 162, 184, 199
Rho, Shinji 104, 199, 200, 206
Rho, Shinkyum 125, 200
Rhodes, Jackson 104, 193
Rhodes, Zachary 23, 73, 87, 198
Riccio, Megan 131
Richards, Kingsley 87, 181
Riley, Galen 87, 164, 183
Riley, Katelyn 131
Rim, Daniel 87, 187
Rios, Alissa 115
Ripley, Miranda 125, 162, 184
Riveness, Katherine 87
Rivers, Joan 72
Rober, Emile 175
Robert, Emile 97, 186
Robinson, Hae-Seung 104, 190
Robinson, Kate 125
Robinson, Samantha 125, 181
Rodriguez, Alec 104
Rodriguez, Chanell 115
Rogers-huegel, Grace 104
Rogers-Schwartz, Ariel 87, 181
Roh, Taehyoung 104, 199, 206
Roizin, David 28, 87
Rojnuckarin, Andrew 125, 181, 184
Romagna, Matthew 88, 172, 187
Rommel, Nicholas 125, 199
Ron, Maya 88, 203
Rosario, Salcedo 125
Rose, Crystal 88
Rosker, Arielle 104
Rosker, Ilana 125
Ross, Christopher 104
Rossi, Austin 88
Rossi, Steven 125
Roster, Team 181, 182, 183, 184
Rotlevy, Or 115, 158
Round, Practice 53
Rourke, Isabel 88, 200
Rourke, Oliver 125
Rowe, Teagan 88
Rowley, Peter 115, 198
Roy, Alethea 131
Roy, Suraloke 125
Roy, Uma 97
Roy, Vedant 125
Royer, Isabel 33, 88, 94
Rozenberg, Orin 44, 115
Rubenstein, Elise 88
Rubenstein, Eric 16, 99, 104, 201
Rubenstein, Kenneth 125
Ruff, Adam 104, 194
Runge, Chelsea 131
Runners, Beat 138
Rush, Cassandra 89
Russell, Karen 131
Ryll, Lilly 89, 190, 193, 203
Ryterband, Sophia 10, 15, 104, 189, 193
Ryu, Hannah 125, 191

S

Sabin, Matthew 104
Sabine, Tucker 115, 162, 184, 205
Sacco, Lauren 89
Sacco, Michael 125
Sadin, Misa 115, 191, 202
Sagan, Daniel 89
Sahakian, Narek 125
Sahani, Vyoma 89, 188, 193, 199, 200, 206
Saiju, Aman 125, 184
Sainterling, Jaytoine 104, 149, 182, 187
Sainterling, Uriah 125
Salcedo cervino, Eyka 89
Salcedo Rosario, Junior 125
Salpukas, Kirsten 125
Saltman, Maxwell 104, 200, 201
Salusti, Michael 89
Sam, Toucan 68
Sampson, Carol 131
Samsel, Joanna 115, 158, 180
Sanchez, Rick 79
Sanders, Bernie 51
Sandor, Johanna 89
San Felire, Kalie 132
Sankar, Sanjana 125
Sanrame, Juliana 89, 184
Santana, Victor 115, 184
Santiago, Elise 104
Santillana Linares, Maria 115
Sarathy, Ashwini 104, 189
Sartre, Jean-Paul 80
Sathiyaseelan, Varun 89, 202
Savitz, Joshua 104
Sawyer, Jamyla 115
Scannell, Sam 117
Schacht, Kyona 89, 177, 182
Schacht, Saskia 125
Schadler, Rory 15, 104, 204
Schadler, Sophie 125, 184, 186
Schaffner, Matthew 89, 94
Schapfel, Maria 125, 184, 186
Schechner, Jaime 104
Scheufele, Matt 184
Schnall, Zachary 18
Schneider, Derek 89, 203
Schneider, Piper 125, 184, 203
Schneur, Carmel 125, 191
Schneur, Koreen 89
Scholastic Press, New 215
School Yearbook, Lexington 215
Schreibman, Ariana 125
Schroeder, Charles 115
Schruender, Allison 89, 189
Schruender, Jack 125
Schrute, Dwight 64
Schuirmann, Laurel 132
Schuller, Robert 69
Schultz, Sam 20, 31, 89
Schulz, Jack 73, 77, 89
Schumacher, Emma 125, 182
Schumacher, John 89
Schwartz, Abigail 89
Schwartz, Julia 115, 186
Schwartz, Sara 125
Science, Earth 130
Scopa, Chloe 115
Scopa, Olivia 125, 181
Scott, Caroline 115, 205
Scott, Michael 93
Scott, Sarah 109, 115
Scotti, Katherine 104, 152, 153, 182
Scotti, Madeleine 104
Scotti, Meaghan 104
Sears, Caroline 115
Seed, Gillian 115, 192

Muskeeto

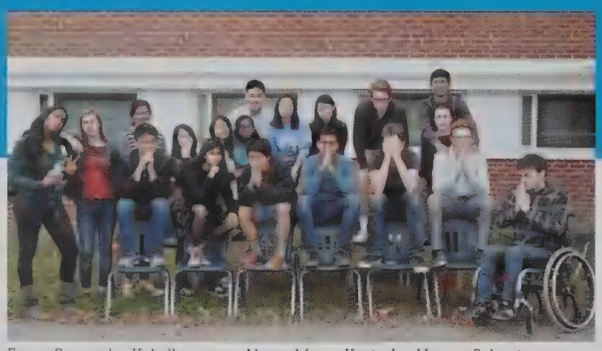

Front: Samantha Kakullavarapu, Alyssa Mazur,Kevin Le, Vyoma Sahani, Michael Yang, Ayman Quadir, Mathew Benson, Abraham Laxague, Isaac Kase; Back: Surya Purohit, Madison Wong, Bonnie Nguyen, Jumana Akoad, Andrew Wang, Valerie Hsieh, Chao Zheng Li, Jack Miniutti, Zahin Ahmed, Rebecca Andersen

Musket

Front: Fiona Lau, Rebecca Kielar, Maria Santillana Linares, Winna Xia, Gahyun Kim, Kristin Tissera, Valerie Hsieh, Andrea Michelson, Kara Luo, Chao Zheng Li, Sanjna Das, Anelga Hajjar; 2nd row: Catherine Cheng, Lilian Harrington, Dabin Kang, Grace Wu, Sukanya Walhekar, Niharika Putta, Shinji Rho, Chukun Li, Amanda Quan, Jessica Karson, Alexa Christ ;3rd row: Stefan Kussmaul, Ryan Leung, Noah Hudacek, Maxwell Saltman, Caitlin Deschner, Colin Cantwell, Rina Lu, Azalea Yunus, Attiya Nurse, Hannah Wang, Yun Kyo Kim; Back: Surya Purohit, Asiya Karim, Alfredo Galvan Murillo, Sanjana Puri, Andrew Wang, Isabel Rourke, Shinkyum Rho, Richard Huang, Matthew Weiss

NOSB

Front: Surya Purohit, Roshan Padaki, James Smith, Afareen Jaleel, Karen Zhou, Rachel Zhang
Back: Michael Yang, Vishnu Pydah, Eric Sirkovich, Rebecca X[illegible] Colette Soulier

Origami Club

Front: Jaeung Jang, Tze-Min Lin, Lingrui Zhong, Kay Tsukamoto, Mckenzie Thomas, Sophia Zhang
Back: Haochen Wang, Richard Huang, Ayman Quadir, Bonnie Nguyen, Clive Chan, Madison Wong

Seed, Graham 125
Seferian, Adrena 125, 184, 186
Seidel, Maxwell 125
Selivan, Nikita 89
Sen, Debayan 125
Sen, Prithul 125
Sendak, Maurice 66
Sengsavang, Aileen 104, 201, 202
Seniors, Congratulations 216
Seo, Daniel 26
Seo, Minki 26, 104, 184
Seon, Gabin 90
Serkess, John 115, 198
Service, Community 21
Settles, Richard 90
Seux, Charlotte 115, 187
Sevigny, Christian 125, 206
Shadbigian, Daniel 132
Shahidullah, Sabiq 109, 115
Shahsavarialavijeh, Shirin 125, 181, 182
Shang, Devin 90, 196
Shastri, Preeti 104, 188, 190, 193, 199
Shavarini, Donya 14, 125, 193
Shaw, George 94
Shaw, Holly 104
Shaw, Richard 105
Shea, Ellen 132
Sheehan, Benjamin 90
Sheena, Olivia 105
Shen, Joy 105, 106, 189
Shen-Molesky, Coach Max 185
Shen-Molesky, Maxwell 90
Sheppard-brick, Laura 132
Sherman, Emmet 125
Sherwood, Will 215
Sherwood, William 38, 59, 101, 105, 195, 197, 199, 201
Shi, Cathy 35, 115, 189, 192, 206
Shin, Hyunwoo 125
Shiple, Claire 125, 186
Shiple, Eric 105, 185
Shiue, Jocelyn 90, 197, 201, 203
Shobowale, Tyrel 105
Shorter, Sarah 105
Shot, Screen 176
Showtime, Ready 53
Shukla, Manas 90
Shukla, Mudit 115, 184
Shute, Noah 105, 184
Side, Other 18
Sidel, Nathaniel 125, 194, 195, 198
Sidhu, Harnaz 125, 186
Sidley, Melissa 125, 199
Sifre, Peter 90
Silerio, Cesar 115
Silva, Donna 43
Silva, Joao 183
Silver, Eleanor 90, 136, 137, 182, 184
Silver, Giulia 116
Silver, Nicholas 90, 190, 203, 204
Simon, Sarina 25, 105
Singer, Leanna 132
Singer-wong, Jillian 132
Singh, Arjun 90, 190
Siracuse, John 116
Siracuse, Stephanie 125, 156, 186
Sirkovich, Eric 55, 101, 102, 105, 200, 201
Sirohi, Rajat 125, 192
Sirohi, Ruchira 105
Siu-Zmuidzinas, Jacob 116, 180
Sjodin, Emilia 125, 187
Skiing, Alpine 184
Slolimowski, Jerzy 89
Smelkov, Gregory 49, 105
Smith, Ashley 64
Smith, Benjamin 90
Smith, Bernadette 132
Smith, Dean 85
Smith, Dylan 90
Smith, Jaden 74
Smith, James 26, 27, 116, 200
Smith, Justus 66, 105, 181, 184
Smith, Leah 116, 170, 184, 185
Smith, Rachel 67
Smith, Samantha 90, 94
Snell, Ashanthi 125
Snyder, Jesse 22, 116
Snyders Dykeman, Alexandria 116
Snyders Dykeman, Isabella 125
Society, Scroll 215
Solaiyappan, Nachiyappan 125
Solomon, Mark 90, 181, 184
Solomon, Melissa 90, 170, 171, 184
Sondheim, Stephen 91
Song, Alexander 97
Song, Daniel 116
Song, Rachel 116, 186
Song, Rebekah 105, 192
Song, Vincent 116, 181, 184
Song, Wonjoon 116
Song, Yong Min 105
Soni, Khushi 125, 190, 199, 201
Sood, Saahil 105, 202
Sorcini, Federico 90, 144, 185
Sorcini, Giulia 116
Sortor, Kesinia 125, 136, 182, 184
Soulier, Colette 90, 200
Soulier, Laurel 116
Sountsova, Valentina 132
Space, 38
Spalding, Bryce 132
Spence, Benjamin 116, 181
Spence, Zachary 116
Spencer, Seamus 116, 194
Spiers, Andrew 116, 181, 184, 189
Spiers, Tomas 90, 199, 203, 204
Spieth, Jordan 154
Spirio-Johnson, Paul 97
SPIRIT, THE 22
Splaine, Nyla 69, 90
Spolaore, Edoardo 55, 105
Springsteen, Bruce 71, 86, 88
Sreeprakash, Sahana 116, 204
Srinivasan, Achal 91
Srirangam, Bharat 91, 174, 186, 192, 195, 199
Srivastava, Ayush 52, 125, 215
Srivastava, Prachi 105, 192
Srivastava, Shuchi 125, 126
Stapleton, Phoebe 91, 195
Steigerwald schnall, Zachary 91
Steinberg, Laya 132, 203
Steinfeld, Daniel 69, 91, 181, 184
Steinfeld, William 126, 181, 184
Steinkrauss, Alicia 91, 184
Steinkrauss, Dylan 116
Stern, Juliana 116
Sterne, Nathan 105
Stevens, Matthew 116, 181, 184
Stevens, Maxwell 126, 183
Stevens, Zachary 105, 182
Stevenson, Juliet 126, 192, 195, 204
Stewart, Emma 97
Stewart, Luke 105
Stewart, Olivia 126, 187
Stigberg, Ben 183, 185
Stigberg, Benjamin 116
Stigberg, Sarah 91, 143, 158, 180, 185
Stinson, Barney 95
Stix, Jonathan 116, 173, 187
St.lawerence, Samantha 132
Stoner, Navaeh 107
Stratton, Tahg 105
Stratton, Taji 105
Strenger, Helena 100, 105, 201
Strizhak, Robin 132
Strobel, Kristin 46, 132
Strod, Jesse 105, 185
Strohmeyer, As 159
Strohmeyer, Leah 105, 159, 180, 182
Studios, SmilePro 215
Stueve, Christine 132
Stump, David 116, 180, 181
Su, Madison 73, 74, 91, 182
Su, Michael 117
Suber, Joanna 42, 126, 193, 194, 198, 199
Subirana, Natalia 126
Suddala, Suhas 53, 116, 186
Sudduth, Sophia 116
Sugimoto, Rimika 126, 182, 184
Suh, Jinyung 116
Suh, Julie 105
Suh, Minyung 22, 87, 92, 187
Suhas, Antoine 92
Sullivan, Anne 116, 184

NAHS

Front: Mitchell Heyda, Anna Armstrong, Chao Zheng Li, Katherine Ye, Yu Wang, Yoonah Choi
Back: Shanna Chow, Hayong Lew, Helena Strenger, Karisma Pathak

National Honor Society

Noah Moroze, Erica Cagliero, Rebecca Andersen, Rachel Kahn, Chao Zheng Li

Parity Bits

Front: Emily Nadler, Katarina Bulovic, Lingrui Zhong, Yibo Pu, Michelle Lim, Rachael Mathew, Courtney Zang, Jessica Wang, Kara Luo; 2nd: Ada Zhu, Edith Chen, Simona Innocenti, Winna Xia, Grace Abe, Anika Luo, Youjung Ko 3rd: Abbie Zhu, Jocelyn Shiue, Sophia Zhang, Jeana Choi, Sarah Oh, Yu Xiang Nie, Surya Purohit, Laya Kumar, 4th (Back Row): Valerie Hsieh, Asiya Karim, Madison Wong, Emily Liu, Khushi Soni, Laura Case

Philosophy Club

Front: William Sherwood, Aileen Sengsavang, Luke Eriksson, Eric Rubenstein, Colin Cantwell, Rina Lu; Back: Praneetha Bheemarasetty, Eric Sirkovich, Ethan Rao-Cramer, Maxwell Saltman, Joseph Fraser, Brooke Medley, Ester Zhao, James Liu

Sullivan, Christine 132
Sullivan, Joan 116, 184
Sullivan, Rafe 126, 183, 184
Sullivan, Sean 116, 180, 182
Sultan, Azeem 12, 92
Sun, Anina 116
Sun, Danica 127
Sun, David 28, 101, 102, 105, 188
Sun, Jessica 11, 105
Sun, Katherine 92
Sun, Timothy 126
Sundar, Reethy 105, 190, 204
Sundaram, Akshay 116
Sundaram, Rohen 92, 96, 181
Super-Regionals, Eastern 41
Suraj, Krishna 13, 105
Suro, Robert 9
Sussman, Rachel 105
Sutton, Anna 116
Sutton, Dominique 105, 181
Sutton, Parker 92
Svahnqvist, Knut 185
Svenson, Pieter 105
Swan, Mary 126, 184
Swann, Helen 92, 204
Swann, Susannah 124, 126
Swanson, Matthew 105, 175, 186
Swaroop Bellie, Darsan 116
Sweeney, Abigail 116
Sweeney, Liam 126, 194
Swift, Lauren 92
Swift, Michael 126, 183
Swift, Mike 183
Swinger, Nathaniel 126
Swingle, Andrew 126
Swingle, James 47, 73, 92
Switzer, Barry 68
Syed, Hasan 105, 192
Syed, Saffana 105
Systems, All 41
Sze, Forest 92
Szwarcbart, Philippe 25, 92

T

Tabak, Natalie 92, 147, 186
Tabb, Makia 92
Tad, Nathan 149
Tadigiri, Nathan 126, 183
Tagliamonte, William 105, 183
Tamaro, Sofia 92
Tan, Matthew 116
Tan, Nathaniel 93
Tang, Richard 119, 126, 184
Tang, William 101, 104, 105, 138, 181
Tanner, Ariana 93
Tao, Henry 116, 181, 184
Tassel, Carey 30, 116
Tatsuta, Kenyu 105, 189
Tavangar, Mona 14, 116, 193
Taylor, Caroline 93
Taylor, Jessica 116, 205
Taylor, Sawyer 93, 205
Team, Girl's 152
Team, The 152
Team, Varsity 152
Teeter, Andrew 105, 198
Teng, Alexander 116, 186
Teng, Cassidy 116, 190, 205
Teng, Joseph 105
Teresa, Mother 65
Terrell, Jake 57, 126
Tessy, Caroline 10, 11, 116
Tessy, Michelle 69, 93, 186, 193
Thakur, Asutosh 127
Than, More 156
Thatai, Aditya 126, 189
Thatte, Varsha 116
Theater, Davis 43
Thomas, Andrew 93, 181
Thomas, Annalise 116
Thomas, Mckenzie 126, 186, 191, 200
Thomas, Will 183
Thomas, William 116
Thomas O'Donoghue 85, 184
Thompson, Andrew 116, 202
Thompson, Cameron 107
Thompson, Mia 73, 93, 182
Thompson, Samuel 105
Thorburn, Chloe 93
Thornton, Simone 126
Tibbles, Joseph 126, 183
Tiernan, Paul 132
Time, One 175
Tissera, Kristin 70, 77, 93, 197, 200
Titemore, Ryan 105, 202
Tkachov, Daniel 116, 206, 215
Tobias, Beltran 185
Tobias, Sancho 185
Tofalo, Miranda 93
Together, Putting 53
Tomic, Edward 23, 105
Tomiyama, Sakurako 116
Toomey, Isabella 126
Torikian, Varant 116
Toulmin, Henry 105
Toulmin, Zoe 126
Tracy, Michaela 132
Treadway, Devon 105, 198
Trombley, Caroline 93
Troop, Alice 116
Troutman, Cody 88
Troutman, Courtland 93, 204, 205
Tsukamoto, Kay 121, 126, 200
Tu, David 93
Tu, Michael 116, 199
Tung, Alexander 126
Tuomi, Hanna 116
Tuomi, Markus 116
Turnbull, Grace 93
Turner, Dylan 30, 116
Twain, Mark 72, 89
Tweeddale, Emma 66, 93, 150, 181
Tyler, Rose 83
Tzannes, Nicholas 105, 181, 189

U

Uda-thach, Kazuyoshi 126
Uda-Thach, Kazuyoshi 183
Union, Redhead 203
Unobskey, Oscar 93, 148, 149, 180, 182
Up, Catching 58
Up, Keeping 139
Up, Picking 172
Up, Teaming 16
Urquhart, Jeanette 132
Ursino, Paul 105
Useche rosania, Sebastian 93
Utkarsh, Sujay 24, 106, 189, 194, 199, 203

V

Vadlamudi, Sandeep 116
Valentin, Karl 89
Van Arsdell, Eleanor 93, 158, 180, 185, 208
Van Buren, Nia 50, 106
Van Der Weide, Isabella 126
Van Emon, Addison 106, 185
Van Emon, Gabriel 126, 183
Van Evera, Eleanor 116
Van Evera, Lydia 93
Varas, Kristine 132
Varghese, Josh 42
Varghese, Joshua 42, 106, 190
Varghese, Mathew 43, 93, 190, 194
Varsity, The 152
Vasquez, Joel 116
Vaughan, Derek 106, 183

Photography Club

Front: Kavi Farr, (adviser Ms. Levanoni), Gregory Murphy
Middle: Aileen Sengsavang , Audrey Dupupet, Vibhuti Pathare, Jennifer Lewitzky, Divya Jain, Misa Sadin; Back: Emma Goodreau, Katherine Chamberlain, Jane Wang, Samuel Levi

Ping Pong Club

Front: Madison Wong, Bonnie Nguyen, Solomon Wang, Ethan Rao-Cramer, John Guo, Tadeh Derstepanian
Back: Kevin Wu, Rohan Zeng, Sophia Zhang, Ryan Titemore, Patrick Nie, Maximilian Griner

Smash Club

Front: David Arena, Joseph Denham, Alex Jin, Jason Fan, Jeffrey Xu, Justin Choi, Andrew Thompson; Middle: Stephen Mock, Jakob Laats, Conor Hill, Saahil Sood, Maxim Mastyugin, Michael White, Edward Lee, James Feeney; Back: Solomon Wang, Benjamin Dohan, William Dickenson, Johann D'Souza, Varun Sathiyaseelan, James Liu

Tricorn Student Publishing

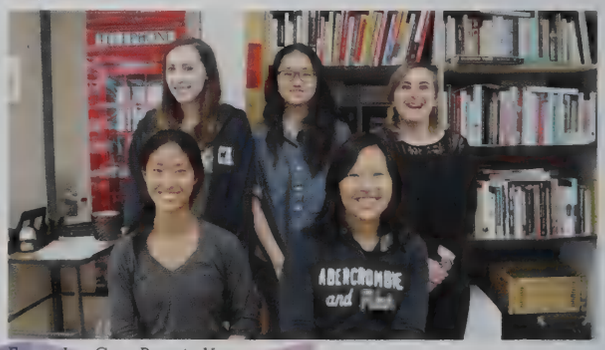

Front: Ivy Gao, Bonnie Yun
Back: Lauren Murray, Dabin Kang, Leandena Dankese

Vellayappan, Sandhya 126, 186
Vendetti, David 94, 149, 182
Venkatasami, Nitya 117
Venkatasami, Vasanth 106
Venuti, Lauren 132
Vincent, Maddie 117, 186
Virgile, Able 106
Virgile, Ilana 117
Vizzini, Ned 83
Vogel, Renee 106
Von Huene, Markus 117

W

Wachsler, Isabella 117
Wada-gill, Delia 126
Waite, Taryn 106, 186
Waldorf, Blair 87
Walhekar, Ananya 117
Walhekar, Sukanya 106, 199, 200
Walker, Paul 75
Wallen, Mrs. Harriet 23
Wallen, Ms. 58
Wallen, Ms. Harriet 215
Walsh, Ashley 94, 182, 184, 197
Walsh, Courtney 117, 137, 182, 184
Walsh, Riley 126, 183, 184
Walters, Christen 132
Wang, Adrian 106, 196, 198
Wang, Alexander 106, 190
Wang, Alissa 126, 192, 195
Wang, Andrew 94, 97, 188, 192, 193, 195, 199, 200, 205, 206
Wang, Brian 24, 94, 195
Wang, Bryan 117, 197
Wang, Catherine 106, 192, 205
Wang, Charles 126
Wang, Darren 88, 94
Wang, Frank 122, 126, 191, 198, 199
Wang, Franklin 126
Wang, Hannah 11, 106, 200, 215
Wang, Haochen 94, 198, 200, 206
Wang, Jane 192, 202
Wang, Jessica 106, 184, 189, 201
Wang, Jiao 117
Wang, Jiao Jane 117
Wang, Joanne 126, 192, 199
Wang, Lindsay 117
Wang, Soloman 9
Wang, Solomon 24, 25, 47, 88, 91, 94, 188, 190, 195, 202
Wang, Yitao 119, 126, 188
Wang, Yu 94, 188, 191, 197, 201
Wang, Zhiping 106
Warburton, Linnea 18, 94
Warburton, Pierce 126, 181
Warburton, Reed 126, 181
Wardwell, Alexa 126
Warren, Anna 117
Watanabe, Sarah 126
Waters, Randolph 117
Watson, Timothy 106
Watt, Noam 8, 117
Watterson, Bill 71, 76, 77, 80, 85
Weaver, Haley 117
Webb, Ty 75
Webster, Brian 215
Weekend, The 43
Weekes, Sydney 126, 181
Weeks, Timothy 97
Weiler, Reed 117
Weinstein-delahunt, Jamie 106
Weisberg, Jill 88, 94
Weiss, Cayla 126
Weiss, Daniel 114, 115, 117
Weiss, Joshua 26, 27, 106
Weiss, Matthew 95, 198, 200
Weissburg, Evan 126
Wells, Devin 16, 109, 117, 138, 181
Wells, Logan 16, 117, 181
Wen, Karina 14, 15, 95, 193
Wen, Xiangran 127
Wendel, Ian 106
West, Kanye 75, 93, 96, 112
West, Luke 42, 106
West, Mae 80
Whalen, Hannah 127
Whalen, Kristina 117
Wharton, Genevieve 117
Wheeler, Rowan 106, 188, 194, 196, 199, 204, 205
White, Christina 132
White, Christoper 127, 198
White, Josiah 106, 148, 180, 182
White, Mark 95
White, Micayla 127
White, Michael 127, 187, 202
White, Olivia 117
White, Samuel 106
White, William 127, 198
Whitman, Walt 71
Whitmore, Colby 95
Wi, Bill 175
Wiesen, Clare 127
Wiesen, Maeve 106, 193
Wijatyk, Hubert 127, 198
Wilde, Oscar 95
Wiles, Deborah 76
Wille, Sarah 127, 191
Willemsen, Andes 127
Willert, Abby 34, 106
Williams, Abigail 97
Williams, Joseph 95, 187
Williams, Katherine 117
Williams, Robin 77, 93
Williams, Zachary 95
Willis, Matthew 132, 194
Willis, Stephen 106, 172, 173, 187, 199
Willis, Timothy 127, 183
Wilner, Matthew 95, 203
Wilson, Cameron 117
Wilson, Makila 95
Wilson, Mr. 129
Wilson, Rob 183
Wilson, Shane 132
Wilson III, Robert 95
Wininger, David 132
Winter, Adam 117, 185
Winter, Ethan 95, 185
Winter, Team 181
Winters, Julianna 127, 188
Wirtanen, Rylee 127, 181
Wiryaman, Anthony 95
Wisdom, Nathaniel 106, 190
Wojtowicz, Ashley 132
Wolcott, Jennifer 132
Wolf, Alexandra 106, 136, 171, 182, 184, 198
Wolffe, Lenna 106
Wolfrim, Jennifer 132
Wong, Anthony 106, 174, 186
Wong, Ashley 40, 70, 95
Wong, David 106
Wong, Elizabeth 106, 184
Wong, Madison 40, 95, 196, 200, 201, 202
Wong, Samuel 70, 95, 175, 186, 190, 194
Wood, Isabel 117
Woodnutt, Regan 95
Woods, Witch's 157
Wormald, Kenny 177
WRECKED, GET 172
Writing, Other 48, 49
Wu, Alexander 127, 191
Wu, Bill 127, 191
Wu, Brandon 117, 199, 215
Wu, Elaine 106, 107
Wu, Evan 127
Wu, Grace 27, 87, 95, 189, 199, 200
Wu, Kevin 106, 196, 198, 199, 202
Wu, Michael 95
Wu, Parker 127, 194
Wu, Ryan 18, 127, 186, 205
Wu, Sean 127, 184
Wu, Stanley 127, 198
Wurtz, Liam 106

X

Xia, Eric 95, 192
Xia, Winna 127, 189, 191, 192, 196, 198, 199, 200, 201, 204, 205, 206

Pottery Club

Front: Miriam Etingof, Maya Ron, William, Jocelyn Shiue,
Back: (adviser Laya Steinberg), Linda Lauzier, Priya Koundinya

Guitar Club

Murray Lu, Matthew Hogan, Sujay Utkarsh, Oliver Cotran, (adviser Robert Pohlman)

Urban Photography Club

Front: Sydney Corcoran, Rebecca Xu, Emma Crowley, Jonathan Brown, Juho Lee, Marko Puskarevic
Back: Arul Prasad, Nicholas Silver, Bradley Kelly, Tomas Spiers, Liam Fitzgerald

Redhead Union

Front: Piper Schneider, Jessica Reamer, Abraham Laxague, Lilly Ryll, Derek Schneider
Back: Marshall McKenna, Brian Coburn, Matthew Wilner, Sophia Campbell

Xiao, Xi 127, 183
Xie, Kara 117, 192
Xie, Kristin 117
Xie, Xinran 106, 191
Xing-Xie, Luke 181
Xing-xie, Luke 117
Xiong, Jennifer 106
Xu, Allen 18, 19, 106, 205
Xu, James 117, 186
Xu, Jeffrey 117, 154, 191, 202
Xu, Laura 127, 195
Xu, Rebecca 95, 152, 153, 182, 190, 199, 200, 203
Xu, Tian 106

Y

Yang, Eric 154
Yang, Ethan 127
Yang, Hongjia 127
Yang, Jack 95, 174, 186
Yang, Jiaqi 106
Yang, Jiwei 127, 183
Yang, Michael 82, 96, 117, 178, 188, 199, 200, 204, 206
Yao, Jieying 132
Yashyn, Victoria 96
Ye, Aleesha 94, 156, 186
Ye, For 156
Ye, Katherine 47, 96, 198, 201
Ye, Rebecca 117
Ye, Zhiyu 96
Yearbook, The 215
Yearbooks, Herff 215
Yee, Carter 106
Yi, Jeongwook 117, 205
Yoo, Seo Hyun 127, 190, 192, 193, 199
Yoon, Kwan 77, 81, 96, 197
You, Everyone's 174
You Love, Do 58
Young, William 117
Yu, Diane 117, 189, 204
Yu, Leo 96, 194
Yu, Sheng 106
Yuan, Kyle 117
Yuan, Lucas 127
Yuan, Zihang 127
Yue, Elaine 38, 58, 104, 106, 194, 215
Yun, Bonnie 106, 202
Yun, Daniel 127, 192
Yun, Heather 117, 199
Yunus, Azalea 51, 52, 53, 55, 117, 200, 205, 215

Z

Zahirato-dorfmann, Paola 132
Zak, Laryssa 101, 106
Zak, Matthew 127
Zales, Gracie 117, 182, 205
Zang, Courtney 106, 192, 201, 205
Zanin, Brian 56, 106
Zanin, Matthew 96
Zaslow, Isaac 117
Zaslow, Jonah 117
Zavaliagkos, Kassie 16, 106, 184
Zedros, Jessica 22, 117, 184, 185
Zedros, Rob 10, 17, 96, 184, 204, 205
Zen, William 26, 106
Zeng, Alison 117
Zeng, Jennifer 182
Zeng, John 181
Zeng, Rohan 106, 191, 202
Zeng, Yuqian 106, 191
Zeroug, Amel 73, 96
Zhang, Aaron 28, 117, 199
Zhang, Albert 117, 183, 198
Zhang, Andi 117
Zhang, Andrew 127
Zhang, Cindy 106, 189
Zhang, Emily 16, 106, 192
Zhang, Jeffrey 117
Zhang, Kaixi 96, 188, 191
Zhang, Luke 112, 117, 186
Zhang, Maggie 97, 99, 106, 140, 188, 198
Zhang, Matthew 106, 186
Zhang, Michael 96
Zhang, Patricia 117
Zhang, Qinyu 117, 188, 191
Zhang, Rachel 13, 107, 200
Zhang, Sabrina 107
Zhang, Sherry 9
Zhang, Sophia 19, 97, 107, 192, 196, 200, 201, 202, 205
Zhang, Vanessa 17, 102, 107, 146, 186
Zhang, Xiaoyu 117, 191
Zhang, Yuetian 117, 191
Zhang, Yuhang 107
Zhang nacke, Mia 97
Zhao, Charley 18, 19, 99, 102, 107, 196, 198
Zhao, Dorothy 127, 186, 192
Zhao, Eric 29, 127
Zhao, Ester 32, 107, 201
Zhao, Percussionis 29
Zhao, Victor 127
Zheng, Catherine 99, 107
Zheng, John 97
Zheng, Ruth 107, 191, 195
Zheng, Yiming 127, 195
Zhitnik, Sarah 117
Zhong, Eula 40
Zhong, Lingrui 97, 200, 201
Zhou, Anna 81, 97
Zhou, Chen 127
Zhou, Emme 127
Zhou, Joy 127, 194, 199
Zhou, Karen 107, 192, 200, 206
Zhou, Kevin 127, 186, 189, 191, 192, 195, 205
Zhou, Lan 107, 184
Zhou, Richard 117
Zhou, Stephanie 186
Zhoug, Alex 127
Zhu, Abbie 107, 188, 199, 201
Zhu, Ada 107, 188, 199, 201
Zhu, Annie 127, 182, 184
Zhu, Audrey 21, 107, 188
Zhu, Carol 107, 157, 186, 199
Zhu, Jeffrey 107, 196, 198, 199
Zhu, Leo 127, 186
Ziegler, Evan 127, 191, 194, 197
Zinoviev, Roman 13, 107, 193
Zitkovsky, Emily 97, 156
Zola, Sarah 127
Zou, Ethan 97
Zurlo, Sophia 107
Zvezdov, Morgan 127, 195

SAFER Club

Front: Tamara Puskarevic, Lucie Nolden, Lindsey Forg, Winna Xia, Sahana Sreeprakash, Reethy Sundar
Back: Kaitlin Levangie, Jennifer Lo, Jessica Chuo, Diane Yu, Alyssa Mazur

Spikeball Club

Front: Rebecca Andersen, Samantha Kakullavarapu, Alyssa Mazur, Arul Prasad, Liam Fitzgerald, Robert Zedros, Omer Geva, Ayman Quadir, Isaac Kase; Middle: Brendan Joyce, Tomas Spiers, Steven Karson, Jack Miniutti, Abraham Laxague, Alexander Lerner, Sebastian Useche Rosania, Kevin Le, Zahin Ahmed; Back: Randy Heney, Courtland Troutman, Brian Jakob, Michael Yang, Nate Sidel, Mathew Benson, Andrew Greer, Nicholas Silver, Tristan Jaeger

Think Pink Club

Front: Lucie Phipps, Laurie Chan, Samantha Camilo, Attiya Nurse, Grace Abe
Back: Raylee Keane, Madeline Ellmore, Emily Eayrs, Genevieve Guzman, Claudia Gaebler, Shrutika Kalve

Tech Crew

Front: Jeffrey He, Minna Gorry-Hines, Helen Swann, Samantha Chuang, Katherine Abe, Natalie Han; Middle: Eric Eaglesham, Isabella Van Der Weide, Robin Armstrong, Rowan Wheeler, Laurine Aldairy, Danielle Efrat, Daniel Childs, Grace Abe, Abigail Canton, Amy Hu; Back: Kripa Anand, Mandy Marcell, Juliet Stevenson, Ido Diamant, Rory Schadler, Laurine Aldairy, Caroline Scott

Senate

Front: Clive Chan, Jeongwook Yi, Vivek Bhupatiraju, Cynthia Chen, Marertu Girma, 2nd Row: Isaac Kase, Chao Zheng Li, Ryan Wu, Allen Xu, Caleb Ng, Jeffrey Chang, Kevin Zhou ; 3rd Row: Sophia Zhang, Catherine Wang, Courtney Zang, Beverly Liu, Winna Xia, Azalea Yunus, Derik Kauffman, Christine Lee, Gahyun Kim, Robert Chen, (adviser Justin Aramati); Back: Vivek Gopalakrishnan, Sahgar Gupta, Andrew Quan, Alyssa Mazur, Richard Mcnamara, Dimitri Psyhojos, Robert Zedros, Joshua Kim, Ryan Lee, Ayman Quadir, Andrew Wang

Tabletop Gaming

Tucker Sabine, Caroline Scott, Sawyer Taylor, Jessica Taylor, Christopher Morii-Sciolla, Rowan Wheeler

SADD Club

Front: Richard McNamara, Brianna Liberman, Anne Reilly, Jonathan Cooper, Courtland Troutman, Alyssa Mazur, Robert Zedros
Back: Claire Mccallum, Lily Mcguire-Eggleston, Meghan Buschini, Evelina Phuah, Grace Zales, Janna Lee, Caroline Blackett

Shakesbomb

Front: Yu Xiang Nie, Lily Crandall-Oral, April Kepler, Cassidy Teng, Chelsea Cannon
Back: Theodore Kirby, Matthew Campos, Oriel Hiser, Jeffrey Gu

Science Olympiad

Front: Cathy Shi, Aditi Agarwal, Amanda Quan, James Liu, Yoonah Choi, Dahyun Lee ; Middle: Zhaoyuan Li, Chan Seo Lee, Samuel Keyes, Karen Zhou, Chukun Li, Jiayi Ma ; Back: Lauren Murray, Shinji Rho, Taehyoung Roh, Stephanie Brody, Sarah Kim, David Lin

UNICEF Club

Front: Natalie Ramesh, Michael Yang, Jumana Akoad, Anna Maffa, Rina Lu ; Middle: Maria Santillana Linares, Shiv Chandra, Andrew Wang, Samantha Kakullavarapu, Vyoma Sahani, Bonnie Nguyen, Armand Ghayspoor ; Back: Richard Huang, Ayman Quadir

SPCA Club

Front: Natalie Ramesh, Bonnie Nguyen, Jumana Akoad, Andrew Wang, Jake Jesurum
Back: Haochen Wang, Vyoma Sahani, Sean Dipietro, Maxim Mastyugin

Russian Club

Front: Christian Sevigny, Jacob London, Sebastian Garcia-lavin, Daniel Tkachov
Back: Alice Davidson, Rachel Kuznetsov, Laura Bogorad, Winna Xia, Tamara Puskarevic

Congratulations
Eleanor Van Arsdell!
Career Leader
in Goals Scored,
2012-2015
LHS Varsity Soccer
"Leadership is not a
position or title, it is
action and example."

Savannah & Sarah

Friends since kindergarten
and hopefully for life!
Congratulations to both of you !

Much love from your Dads, Moms
and (of course) Brothers

CONGRATS TO THE CLASS OF 2016

Ben Fanucci

Congratulations!! Love, Mom, Dad, Abby and Kristina

Isaiah Johnson

What a profound JOY and BLESSING to be your parents!!

We love you and are so very proud of you!

Always and Forever,
Mom and Dad

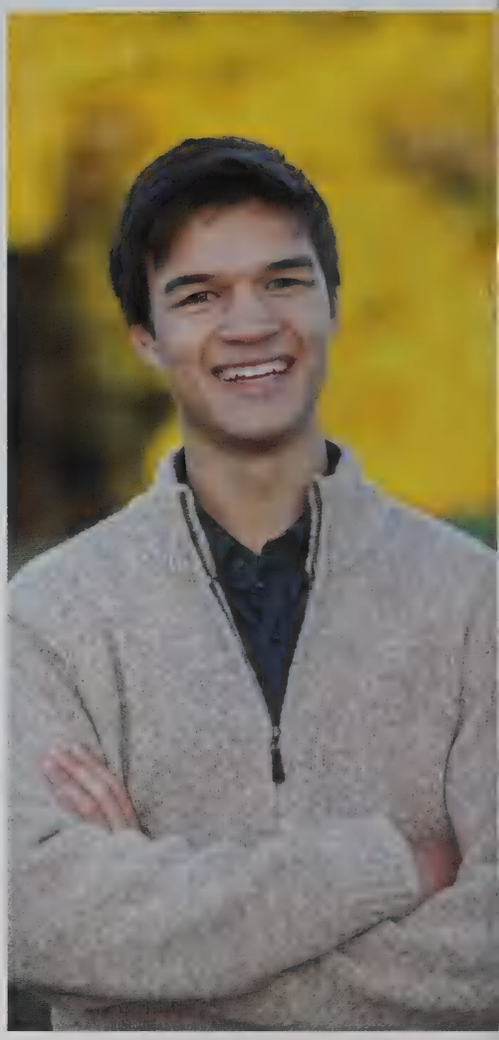

Michael,
We wish you a lifetime of peace and happiness... and may all your dreams come true!

Love,
Mom, Dad, and Rachel Frank

from behind the editors' desk

"My last four years on the LHS yearbook staff have been quite the trip. I've learned a lot and grown a lot. I'm so very very happy that this is the book I'll have to represent my senior year and my time here. To anyone and everyone that has submitted content to this book, thanks for making it look fantastic. To my staff for all the hours of dedication and hard work, you're all wonderful. I cannot tell you how proud and extremely impressed I am with what you've pulled off here. This yearbook could not have been done without all of your ideas and ability to deal with craziness.

Congratulations Class of 2016

- Eva McDermott '16, Editor

"To all contributors of the yearbook,

Whether you're a part of our staff, helped identify faces, or were prodded for quotes, thank you so much for your effort. From meeting new faces in September attempting to navigate this crazy yearbooking world to 4 am mornings still editing those last pages, I cherish each and every minute contributed toward the book that we're all finally able to enjoy. May these memories serve as a palette you will mix new colors from to paint whatever lies ahead."

- Hannah Wang '17, Editor

"Every year, creating the yearbook is a roller coaster ride. There were some highs and there were some lows. It all started as an empty canvas. It took a team of dedicated individuals to transfer our vision into the book you're currently holding. I truly appreciate the yearbook staff's hard work this year. Thank you to all the students who provided us with beautiful quotes and images. I hope this yearbook serves you well in the future. Keep on illuminating our world!

- Armand Ghayspoor '18, Editor

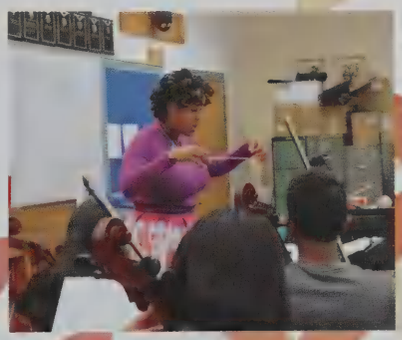

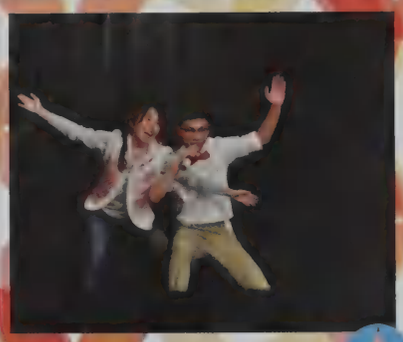

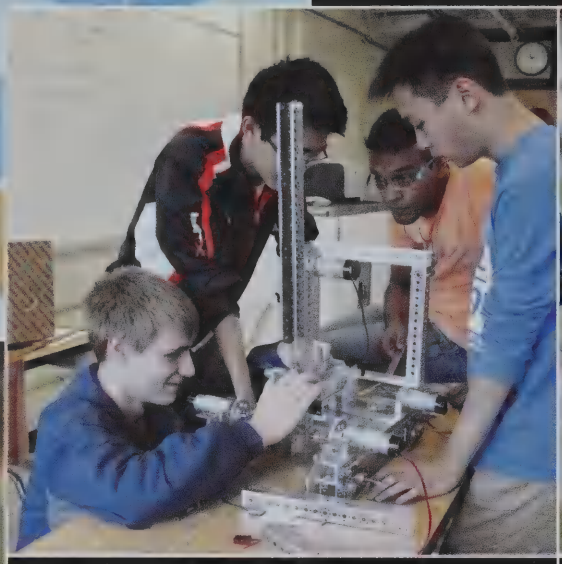

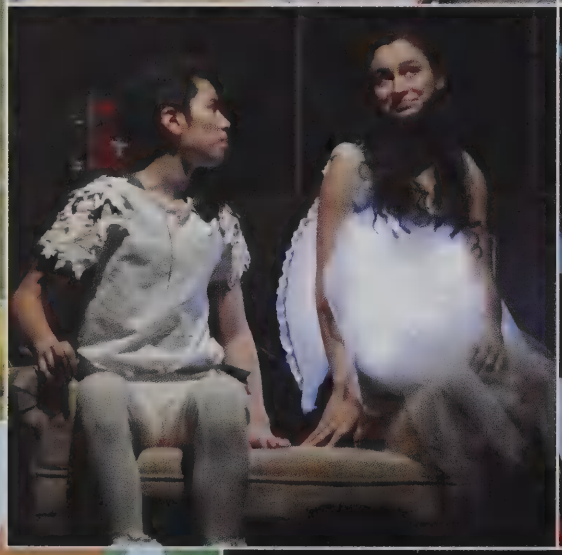

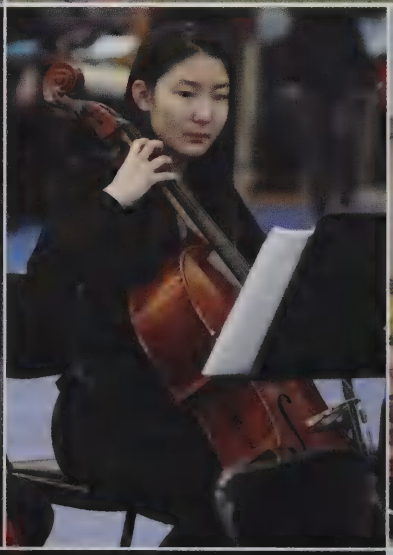

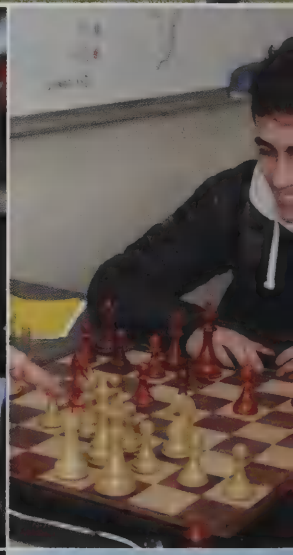

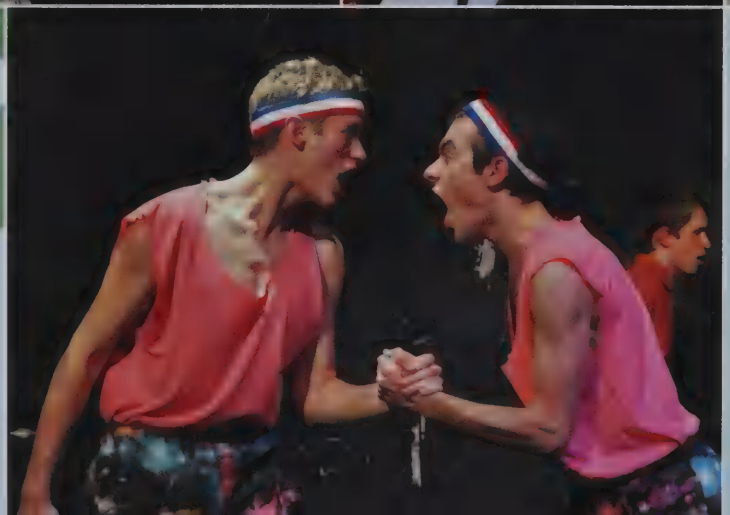

COLOPHON

The Revolution is the 2015-2016 Lexington High School Yearbook of Lexington, Massachusetts. It is the school's 91st volume and 12th full-color book. The book contains 228 pages of of vivid color photography to document the minutes in the halls of our hallowed school, and - quite perfectly - our theme this year is Life in Technicolor. This book was published by Herff Jones Yearbooks in Kansas City, MO, with the support of representatives Susan Happel and Missy Miller and their in-plant support team, too.

The Revolution was produced using the web application, eDesign, a Herff Jones proprietary software. The cover was created in collaboration with graphic designer Brian Webster at a Herff Jones sponsored cover clinic in the spring of 2015. The cover is a special fusion printing process that applies a rich four color printing on a traditional matte background material. The endsheets are a Pantone trend lavender color to complement the vivid color palette from the cover.

We used the font family of AHJ Betany throughout the book for our articles, captions, mods and headlines, and we used AHJ Arizona as a complementary script font.

The color palette was composed of a variety of Pantone trend colors pulled from fashion trends of 2015 and intended to be as vivid in print as possible to properly convey technicolor.

Professional portraits, sports photos, activities photos and school function photos were provided by SmilePro Studios of Bedford, MA. The majority of candid photos were taken by staff members using The Revolution's Canon EOS Rebel T2i and other digital cameras belonging to various staff members and the school library. All copies for The Revolution were written by an editor or a staff member.

The LHS Yearbook is a member of the Columbia Scholastic Press Association (CSPA), the New England Scholastic Press Association (NESPA), the American Scholastic Press Association (ASPA), and the Quill and Scroll Society.

The 2015-2016 yearbook staff would like to thank adviser Ms. Harriet Wallen for her guidance and extreme patience to guide us through the process of making this commemorative book; Herff Jones Representatives Susan Happel and Missy Miller for spending the hours to make sure our book would be as wonderful as it could be, the faculty at LHS who went along with our shenanigans and helped us when we almost reached our breaking point; the library staff for being supportive throughout the year and for allowing the staff to eat inside the library and for allowing Ms. Wallen to work on the yearbook rather than on library stuff;; the students at LHS who helped name photographs and repeatedly gave information to staff members, no matter how many Facebook messages they got; and finally, to the supportive community who inspired the staff and kept them motivated and sane enough to finish this book.

Yearbook Staff 2015-2016

Editors-in-Chief: Eva McDermott, Armand Ghayspoor, Hannah Wang
Adviser: Harriet Wallen
Herff Jones Representatives: Susan Happel & Missy Miller
Staff: Akshita Chaudhry, ChenChen Huang, LiFen Frothingham, Azalea Yunus, Daniel Tkachov, Will Sherwood, Elaine Yue, Jamie Ko, Karis Choi, Frank Ma, Allen Cui, Brandon Wu, Darsan Swaroop Bellie, Michelle Gung, Maya Geva, Ayush Srivastava

UNION

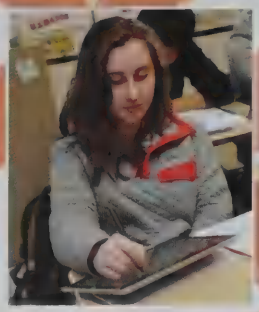

BELIEVE

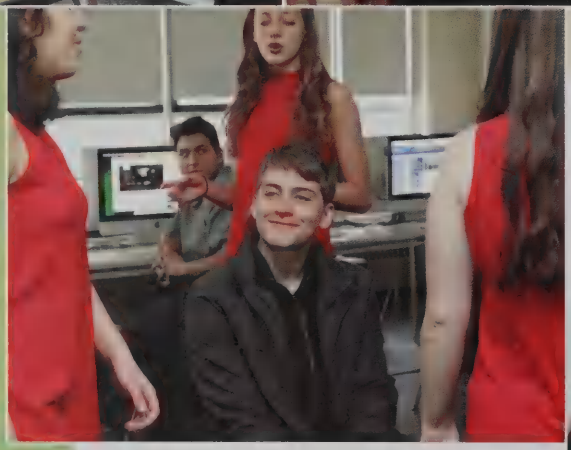

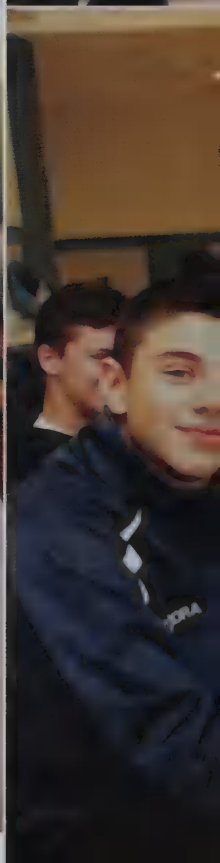

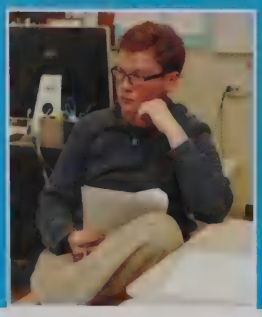

137

DARTMOUTH

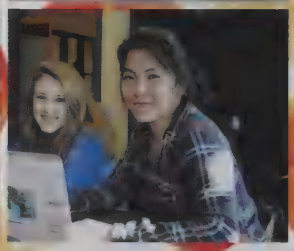

Congratulations on a fantastic 2015-2016 school year!

Congratulations Seniors!

Keep painting your own path in life!